2 CENTS PAY NO MORE!

Chicago Daily Tribune

THE WORLD'S GREATEST NEWSPAPER

FINAL EDITION

VOLUME LXXXXI.—NO. 110 C (REG. U. S. PAT. OFFICE; COPYRIGHT 1932 BY THE CHICAGO TRIBUNE.) SATURDAY, MAY 7, 1932.—28 PAGES THIS PAPER CONSISTS OF TWO SECTIONS—SECTION ONE *** PRICE TWO CENTS AND SUBURBS IN CHICAGO THREE CENTS ELSEWHERE

SLAYS PRESIDENT OF FRANCE

SENATORS VOTE NEW TAX BILL AND CUT RATES

Mills Acts as Whip at Session.

[Chicago Tribune Press Service.]

Washington, D. C., May 6.—[Special.]—Under the whip of a two hours' talk by Secretary of the Treasury Mills today, the senate finance committee came out of the tussling muddle of the last three weeks, tore up a great part of the provisions it had placed in the new tax bill, and in a frenzied session virtually wrote a new measure.

OGDEN L. MILLS.

With Mr. Mills impressing in person the administration's dismay at income tax and administrative items that were the result of the committee's wrangling and logrolling with business, industry, and the financial markets fearful of the unknown tax burdens to come, the senators struck out the extra high income tax rates they had voted no later than yesterday, and remedied provisions meant to be a penalty on big business.

The bill which will be reported out next Monday and which will start a stormy senate passage next Tuesday will carry many fundamental features recommended last December by former Secretary Mellon.

Calls for Over Billion.

In its present state the bill is expected to raise an additional revenue of 1 billion 10 million dollars, leaving 231 million to be made up by economies in order to meet the expected deficit of 1 billion 241 million dollars, not including sinking fund requirements, at the end of the fiscal year 1933.

Secretary Mills warned the committee that the bill they had fought over and finally succeeded in patching together was due to add another serious blow to public confidence.

By way of answer, the senators cast out the income tax rates of the 1921 act which they voted yesterday and wrote in in their stead rates which are almost double the present rates, but which are less than the rates they replaced.

Final Vote 13 to 4.

The final vote of adoption was 13 to 4, as follows:

FOR ADOPTION.

REPUBLICANS—Smoot, Watson, Reed, Shortridge, Keyes, Bingham, Thomas [Idaho], Jones, and Metcalf.

DEMOCRATS—Harrison, King, George, and Walsh [Mass.]

AGAINST ADOPTION.

REPUBLICANS—Couzens and La Follette.

DEMOCRATS—Connally and Hull.

The income tax schedule fixed by the committee makes the normal rates 3 per cent on the first $4,000 of income, 6 per cent on the next $4,000, and 9 per cent on all above $8,000. It makes the surtaxes begin at $6,000 and rise by graduations to 45 per cent on incomes in excess of $1,000,000. The 1921 act rates would have made the maximum surtax 55 per cent.

As in the house bill, the personal exemption for a single taxpayer is set at $1,000. Married persons, if earning less than $5,000, will receive a $2,500 exemption; if their income exceeds $5,000, their exemption will be only $2,000. As now, $400 will be allowed for each dependent.

Mr. Mills' appeal for the elimination of the 1½ per cent penalty on consolidated returns of affiliated corporations was obeyed, and a flat 14 per cent rate, as against the present 12 per cent and the 13½ per cent rate of the house bill, was approved. The 12½ per cent credit for earned income, struck out yesterday, was restored.

A new source of revenue was settled upon by imposing a tax of 5 cents per pound on rubber imports.

Auto Rates Increased.

In place of a 10 per cent increase in the tobacco taxes as recommended by the treasury the committee voted 11 to 7, to increase the tax on automobiles, making the rates 4 per cent on passenger cars, 3 per cent on trucks, and 2 per cent on accessories, with tires excepted.

The exemption on the 10 per cent admissions tax was lowered from the 46 cents of the house bill and the 45 cents voted by the senate committee to 10 cents.

It was a rout for the committee, victory for the treasury.

When the work was done Secretary Mills characterized the result as a

(Continued on page 4, column 2.)

NEWS SUMMARY

of The Tribune

[And Historical Scrap Book.]

Saturday, May 7, 1932.

DOUMER ASSASSINATION.

President Doumer of France dies of wounds inflicted by assassin. Page 1.

Life of President Doumer reads like Horatio Alger story. Rose from poverty to president. Page 2.

TRIBUNE writer sees Doumer shot; describes scene. Page 2.

WASHINGTON.

As he is assailed and defended Hoover again attacks congress for failure to balance budget. Page 1.

Senate rewrites tax bill under whip of Mills and strikes out income tax increases of day before. Page 1.

United States investigates Means' rôle in Lindbergh kidnaping as grand jury hears McLean $100,000 swindle charges. Page 3.

Hale bill to build navy to treaty power passed by senate with 44 to 21 vote. Page 4.

Richberg makes new attack on promotion of Judge Wilkerson. Page 6.

LOCAL.

Eight communists shot in clash with Melrose Park police. Page 1.

Gustave Miller, kidnaped son of wealthy Joliet grocer, is freed by his abductors and returns home. Page 1.

A Spartan mother sends her two sons into lake in vain attempt to rescue neighbor's boy. Page 1.

Gaston Means' part in famous Chicago King will case recalled by alleged $100,000 Lindbergh baby ransom fraud. Page 3.

Parade on eve of Republican national convention to demand wet plank in platform. Page 3.

New Democratic downstate women's chief predicts overwhelming vote for Judge Horner in fall. Page 5.

Total of $480,773 deposited in one of Chris Paschen's bank accounts in two years, government charges. Page 7.

Serritella's trial reveals Capone's boasted soup kitchen served food collected from merchants. Page 11.

Loop store will close today for funeral of John W. Scott. Page 14.

Death notices, obituaries. Page 14.

News of society. Page 15.

DOMESTIC.

Candidate Chapple alleges that soviet philosophy is openly advocated at University of Wisconsin. Page 9.

Two hundred firemen overcome by smoke battling $2,000,000 New York pier fire. Page 14.

"Illinois prince" disappears from Ellis island. Page 14.

FOREIGN.

Chinese guerrillas clash with Japanese troops; 70,000 take refuge in Harbin, Manchuria. Page 8.

Britain reduces health insurance for unmarried women to put scheme on sound financial footing. Page 9.

Clarence Darrow files pardon petition for Lieut. Massie and co-defendants. Page 13.

Ambassador Mellon preaches again J. P. Morgan's sermon, "Never sell America short," in address at London. Page 14.

SPORTS.

Field of 20 named to start today in 58th Kentucky Derby. Page 19.

Cubs take first place by beating Dodgers, 3 to 1; Wilson folds up in outfield and at bat. Page 19.

Sox whip Washington, 5 to 3, and do it like champions. Page 19.

Stepenfetchit! That's Lane's choice in Kentucky Derby. Page 19.

Comradeship returns $60.42 at Sportsman's Park; favorites have hard time. Page 20.

Macks defeat Indians, 5 to 2, on extra base hits. Page 21.

EDITORIALS.

The State of the Nation; The Massie Defendants Free; Loop Parking; R. O. T. C.; The Navy on Shore. Page 10.

BOOKS.

Fanny Butcher reviews "20,000 Years in Sing Sing," new book by Warden Lewis E. Lawes. Page 13.

Frank Swinnerton writes literary news from London. Page 13.

John Erskine reviews two books which are called antidotes for depression. Page 13.

Best sellers; new books. Page 13.

FINANCE, COMMERCE.

Prices in hog market improve slightly. Page 22.

U. S. Steel corporation reduces salaries and wages 15 per cent; Bethlehem Steel to follow. Page 23.

Ohio Oil company resumes payment of dividends suspended a year. Page 23.

Average price reflects sharp drop in stock market. Page 23.

New York banks having large block of Insull stock trust pledges agreed to delay auction until Friday, May 13; to get dividends, too. Page 23.

Hoover economy message and U. S. Steel pay cut help stock prices to rally in Wall street. Page 23.

Trade balance for March goes in favor of U. S. Page 24.

Want Ad index. Page 25.

Average net paid circulation of THE CHICAGO TRIBUNE April, 1932 DAILY *in excess of* 815,000

HOOVER RENEWS HOUSE ATTACK; URGES ECONOMY

He's Under Fire on Two Fronts.

BY ARTHUR SEARS HENNING.

[Chicago Tribune Press Service.]

Washington, D. C., May 6.—[Special.]—While he was being assailed and defended in both houses this afternoon President Hoover loosed another excoriation of congress and of lobbyists for special groups for playing fast and loose with the national welfare and national credit.

JOSEPH W. BYRNS.

Apparently stung into retort by Democratic ridicule of his message of yesterday, the President depicted himself as the champion of the people's cause against the delay in balancing the budget and such "destructive legislation" as involved in the house tax bill, the Goldsborough inflation measure, and proposals for enormous additional expenditures.

Solemnly asserting that this is a "serious hour" for the nation, Mr. Hoover appealed to all elements of the government and the people to "rise with stern courage above partisanship to meet the needs of our national life."

Report Against Bonus.

While deeming it necessary to answer his critics, the President, it was learned, views with satisfaction certain events of today, which he attributes to the scolding he gave congress in his message yesterday. The senate finance committee virtually junked the tax bill it had written and accepted in large part the tax increase proposals originally made by the treasury.

The house ways and means committee reported adversely all of the bills providing for immediate cash redemption of the veterans' bonus certificates, which would cost 2 billions 400 millions. In addition, the stock market made its strongest rally in weeks.

Called Belated Convert.

The house spent the afternoon wrangling over the President's message. The Democrats accused Mr. Hoover of being a belated convert to economy, while such Republicans as took up the cudgels for the President taunted the Democratic majority with incapacity to legislate. Representative Joseph W. Byrns [Dem., Tenn.], chairman of the appropriations committee, dwelt on the opposition of the cabinet to the reductions in appropriations already under way and the extravagance of the President, with his four secretaries and nine automobiles, who is increasing, instead of decreasing, the cost of the White House. Representative Andrew L. Somers [Dem., N. Y.] asserted that the President and his party have put the country on the rocks with a five billion dollar deficit.

Hoover Issues Statement.

The President paid his latest respects to his foes on Capitol hill at the semi-weekly press conference.

"The issue before the country is the reëstablishment of confidence and speed toward recovery by ending these delays in balancing the budget through immediate passage of revenue measures and reduction of government expenditures," he said. "It is not a partisan issue. This was one of the most important steps of the nonpartisan program for restoring stability proposed by me and patriotically accepted by the leaders of both political parties last December. Effective programs, projects, estimates and possibilities for both economy and revenue have been presented and are known in every detail."

. . . . . .

In this manner the President sought to dispose of the criticism that his December message and budget proposed no radical retrenchment.

Makes Attack on Lobbyists.

"This is not a controversy between the President and congress or its members," Mr. Hoover continued with increasing grimness of expression. "It is an issue of the people against delays and destructive legislation which impair the credit of the United States. It is also an issue between the people and the locust swarm of lobbyists who haunt the halls of congress seeking selfish privilege for special groups and sections of the country, misleading members as to the real views of the people by showers of propaganda.

"What is urgently required is im-

(Continued on page 4, column 1.)

THE GREAT AMERICAN DERBY

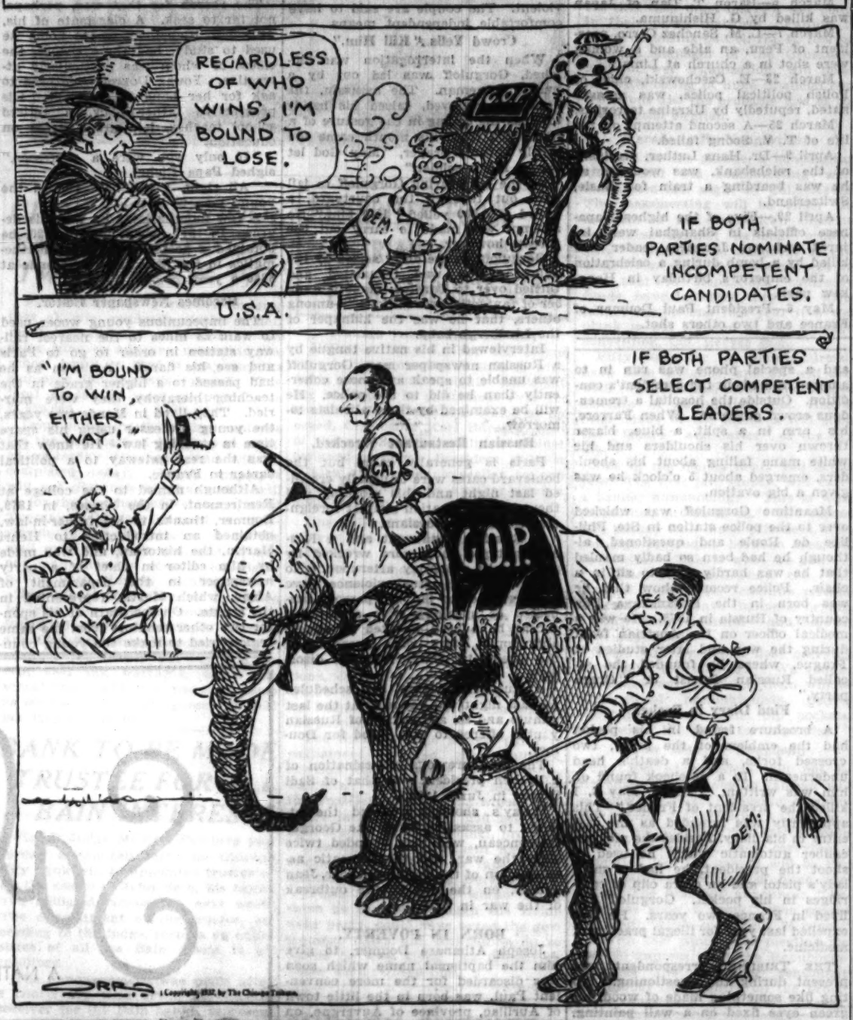

Joliet Youth Is Set Free by Kidnapers

Gustave Miller, 22 years old, son of Max Miller, wealthy Joliet grocer and malt shop owner, who was kidnaped near his home a week ago Thursday, was returned to his family shortly before midnight last night.

Denial was made that any part of the $50,000 ransom demanded had been paid, but it was believed that the abductors succeeded in getting a cash settlement. Since Sunday the family and the kidnapers had been negotiating near Gary, and it is understood the hoodlums asked $10,000, and that the family offered $7,500.

Brother Tells of Return.

Details of the return of Gustave were told this morning by his brother, Martin, a lawyer, who dealt directly with the kidnapers. He said that he was telephoned early yesterday morning, and advised to visit a certain address in Chicago. At that spot, the caller said, he would find a note waiting for him.

"I went to Chicago," said Martin Miller, "and I found the note as promised. I cannot say where. The letter directed me to go to Deer Park, near Starved Rock, at 10 o'clock at night, and wait."

The attorney and his mother, Mrs. Mannie Miller, drove to the designated place, which is 65 miles southwest of Joliet. They waited nearly half an hour and soon saw a figure walking in the road. It was Gustave. He was driven home speedily, and later police learned of his return.

Youth Tells of Kidnaping.

The kidnaped youth told his story this morning. He said that when he was seized a white towel was wrapped over his head, leaving only room to breathe.

"I never saw the men," said Gustave. "They drove me around for hours, then took me into a house and put me in a basement. They handcuffed me and kept me blindfolded all the time. They were nice to me in many ways. They gave me anything to eat or drink that I wanted.

"The last time they took me out they still blindfolded me and then we drove around for about four hours. Finally they put me out. One man took off the blindfold. 'Don't look around,' he warned. I didn't. A few minutes later I met my mother and brother."

Convicts Raise $800 Purse to Buy Gift for Warden

Convicts at Stateville and Joliet penitentiaries yesterday donated $800 to be used in the purchase of gift for Warden Henry C. Hill, who is leaving the prisons on July 1. Warden Hill has been appointed warden of the new federal prison at Lewisburg, Pa.

STOCK PRICES RALLY IN RESPONSE TO NEWS FROM WASHINGTON

New York, May 6.—[Special.]—Good times came back to Wall street today in the form of a stock market rally that boosted share values anywhere from $2 to $5 apiece. It was the first real upturn the market has enjoyed in nearly three months.

Advices from Washington indicating progress in the congressional effort to frame a satisfactory revenue bill following the administration's drive for action to this end combined with the announcement of a further cut of 15 per cent in United States Steel wages to bring about the result so devoutly wished for so long a time.

Traders with short accounts made haste to take in their lines, and by midafternoon were devoting themselves to the task with such vigor that the ticker was distanced by more than two minutes—a phenomenon that made traders long soured by ingrowing dispositions fairly gasp in astonishment.

United States Steel common rose more than $3 a share, and the preferred stock of the corporation jumped nearly 7 points. Such favorites as American Can, Allied Chemical, Auburn Auto, American Telephone, Union Pacific, Eastman Kodak, and the like were up $3 to $5.

All groups shared in the improvement.

THE WEATHER

SATURDAY, MAY 7, 1932.

Sunrise, 5:38; sunset, 7:55. Moon sets at 10.23 p. m. today. Mars, Mercury and Saturn are morning stars. Venus and Jupiter are evening stars.

Chicago and vicinity—Unsettled and cooler Saturday, with showers; moderate shifting winds; Sunday mostly cloudy, some likelihood of showers.

Illinois—Showers and local thunderstorms Saturday with cooler in west and north portions; mostly cloudy Sunday, possibly local showers, cooler in south portion.

TRIBUNE BAROMETER.

TEMPERATURES IN CHICAGO

MAXIMUM, 2 P. M. 84
MINIMUM, 3 A. M. 64

3 a. m.	64	Noon	81	8 p. m.	69
4 a. m.	65	1 p. m.	82	9 p. m.	68
5 a. m.	64	2 p. m.	84	10 p. m.	66
6 a. m.	64	3 p. m.	82	Unofficial—	
7 a. m.	64	4 p. m.	83	11 p. m.	67
8 a. m.	66	5 p. m.	70	Midnight	67
9 a. m.	71	6 p. m.	71	1 a. m.	67
10 a. m.	70	7 p. m.	70	2 a. m.	66
11 a. m.	70				

For 24 hours ended 8 p. m., May 6:
Mean temperature, 69; normal, 54; excess since Jan. 1, 377 degrees; deficiency for May, 4 degrees.
Precipitation, .27 of an inch; deficiency since Jan. 1, 2.53 inches; deficiency for May, .16 of an inch.
Barometer—7 a. m., 29.83; 7 p. m., 29.77.
Highest wind velocity, 22 miles an hour, from the southwest, at 3:30 p. m.

[Official weather table on page 24.]

Brave Mother Fails to Save Boy from Lake

(Picture on page 3.)

A mother of Spartan courage risked the loss of two young sons in the choppy waters of Lake Michigan late yesterday in a futile attempt to rescue another boy, the son of a neighbor. The mother is Mrs. Marie Baillies of 6830 Jeffery avenue.

During the afternoon one of her sons, Jack, 10 years old, and two playmates, Willard Duft, 8 years old, of 6858 Euclid avenue, and James Bridge, also 8, of 6838 Jeffery avenue, pushed out into the lake at the foot of 66th street on a home made raft.

Raft Is Wrecked.

They had paddled 150 feet from shore when the crude craft broke apart, throwing them into the cold water. Young Bridge and the Baillies boy swam toward shore. Duft clung to a part of the raft. Just about that time Mrs. Baillies and her other son, Morris Jr., 12 years old, reached the lake.

Mrs. Baillies saw Jack make his way toward her. She saw the Duft boy clinging safely to what remained of the raft. She also saw the Bridge boy struggling far from shore. In a few more strokes Jack reached bottom, then waded out of the water.

He ran toward his mother, who quickly removed his shoes and stockings.

"Now go out and save that boy," she commanded. Without a word Jack plunged into the water and out toward young Bridge. Mrs. Baillies turned to Morris.

Morris Also Obeys.

"You, too, must help save that boy," she ordered. Like his brother Jack, Morris also obeyed. He removed his outer garments and dived into the water.

Jack, tired by his earlier struggle, found the rescue task too great and was forced to return to shore. His older brother, stronger, reached young Bridge and brought him to shore just as a coast guard crew from Jackson park saved the Duft boy from the raft.

As Morris carried the Bridge boy to shore, Mrs. Baillies tried to revive him. An inhalator squad also worked, but their efforts were in vain. Examination revealed that he was not drowned but died of shock and a skull injury, suffered in falling from the raft.

Leader of Nudist Cult Gets 3 Years in Prison

NELSON, B. C., May 6.—(AP)—Peter Veregin, leader of the Doukhobor sect, 118 members of which have been sentenced to prison for parading unclothed in public, was sentenced today to three years in Prince Albert penitentiary for perjury.

8 Reds Shot in Suburban Police Battle

(Pictures on back page.)

More than 1,000 communists and sympathizers holding a massmeeting in a vacant lot at 24th avenue and Lake street, Melrose Park, without authorization yesterday afternoon were met by a detail of the village policemen, less than a dozen in all, and ordered to disperse.

Instead of obeying, the Reds, armed with knives and clubs, attacked the policemen, witnesses said. One of the police, James Bronze, carrying a Thompson submachine gun, was hurled prone to the ground. From that position the rapid fire gun, according to the report made by police, was discharged many times and eight of the rioters were wounded.

Hose Turned on Reds.

After the shooting the Melrose Park fire department, which had been summoned to assist the police, turned streams of water on the communists and drove them from the lot into Lake street. There they continued to resist for a short time until seventy-five policemen from the county highway forces and from other western suburbs, who had been concentrated in Bellwood in anticipation of rioting there, arrived and scattered them.

Thirty-seven men and two women were arrested. According to Chief of Police Arthur Leeseberg of Melrose Park and Assistant State's Attorney Edward D. Markham, two pistols, twelve knives, three blackjacks, and a piece of hose filled with lead were taken from the prisoners.

Struck in Legs.

The injured communists, all of whom were struck in their lower legs by machine gun bullets, are: Paul Pelas, 2727 West Austin avenue; Otto Schultz, 3010 Fulton boulevard; John W. Miller, 1426 Newberry avenue; Weste Swanson, 3242 Sheffield avenue; Frank Valacenka, 2409 North Halsted street; John Wickstrom, 3228 Opal avenue; Anton Bezozolkowski, 23 South Lincoln street, and John Helfritch, 2232 North Pioneer avenue.

Miller, Swanson, Schultz, and Valacenka all suffered fractures of their legs and were taken to the county hospital. Injuries of the others were less serious.

Peter Di Francesca, building commissioner of Melrose Park, who assisted the police in quelling the riot, was cut on the right hand with a knife wielded by a communist.

Treated by Physician.

Six of the injured Reds were first taken to the Westlake hospital, where they were treated by Dr. Edward G. Brust, village president of Melrose Park. Dr. Brust, Chief Leesberg, and Assistant State's Attorney Markham were named in a pamphlet distributed by the communists which asserted that they had approved "the murder of the workers."

"It appears that the Reds came out here looking for trouble," said Mr. Markham last night. "We shall prosecute all those under arrest."

The meeting yesterday was to have been held at Eureka hall, 221 South 25th street, Bellwood. Refused entrance to the hall by Bellwood police, the communists adjourned to Melrose Park.

Police Are Hooted.

When the first announcement of their meeting reached Sergt. Louis Boni in the Melrose Park police station he went out with three men and was hooted. He then called out all his available men and went with them to the scene. Fire Chief Anthony Prignano sent for his men.

Boni and Lieut. Paul Maggio led their detail up to the crowd and gave the command to move on. The attack and the shooting then occurred. Bronze, it was reported, was severely beaten. He asserted that he had not intended to fire and that the submachine gun was discharged as he fell.

Lieut. Make Mills of the Chicago detective bureau, who has investigated Red activities, said the communist organization has several hundred dues paying members in Chicago and several thousand in the United States.

W. S. WAKEM FALLS TO DEATH FROM HOTEL WINDOW

W. Seldon Wakem, 38 years old, son of Mrs. J. Wallace Wakem, 1120 Lake Shore drive, was killed early this morning in a leap or fall from his apartment on the tenth floor of the Edgewater Beach Apartment hotel, 5555 Sheridan road.

He crashed upon the second floor roof. Attaches found him dead. An investigation was begun immediately to determine whether or not his fall was accidental.

Wakem lived at the apartment hotel with his wife and two children. He was identified with radio and was said to be connected with station KYW. He was a son of J. Wallace Wakem of Wakem & McLaughlin, custom house brokers, who died in 1928, leaving an estate of $1,000,000.

ASSASSIN ENDS DOUMER'S LIFE; RUSSIAN'S DEED

End Comes 17 Hours After Shooting.

BY EDMOND TAYLOR.

[Chicago Tribune Press Service.]

(Pictures on back page.)

PARIS, May 7 [Saturday, 5 a. m.].—President Paul Doumer died at 4:40 a. m. [10:40 p. m. Chicago time] from gunshot wounds inflicted yesterday afternoon by Paul Gorguloff, a Russian fanatic. The assassin calls himself a White Russian Fascist, but some high officials think his hand was guided by Moscow.

Doumer was the second president in the history of the Third republic to die by assassination and the third to die in office.

By coincidence, Doumer, the 13th president, who was elected on the 13th of June, 1924, died after exactly 13 hours of suffering. His body was immediately transported from the hospital to the Elysee palace, where it will lie in state.

Fight to Save Life in Vain.

Death came after a long and heart breaking struggle, during which doctors hoped at first they would be able to save the 75 year old statesman from the shock and loss of blood caused by the two bullets he received. His wife and his daughter, Mme. Emery, were at the bedside when the end came. They were helped out of the hospital bordering on collapse.

President Doumer was shot down while attending a book sale for war orphans. Gorguloff, the assassin, is the self-styled president of the Russian Fascist party and a seeming lunatic.

Death came after four blood transfusions had been administered and the greatest surgeons of France worked over him all through the night. Oxygen was administered to help the president's heart action, but the labors of the doctors proved in vain.

Premier at Bedside.

Premier Tardieu was at the bedside when Doumer died, after lapsing into a coma at 3 o'clock. After the coma came on the president did not regain consciousness. Earlier in the evening he had talked lucidly with doctors and his family. He expressed the opinion that Gorguloff's crime must have been the deed of a madman.

Albert Lebrun, president of the senate, arrived at the hospital almost at the moment Doumer passed away and conferred briefly with Tardieu. It is believed that an immediate meeting of the national assembly will be convoked at Versailles to elect a new president, as provided by law.

Le Brun himself, Fernand Bouisson, president of the chamber of deputies, and Paul Painleve, deputy for Ain, are mentioned as the most likely successors to the assassinated president.

Pictures Are Forbidden.

A big ambulance was waiting in the courtyard of the hospital. By orders of the head of the president's military household no photographers were allowed to take pictures in the court, where 150 newspaper men had kept a death watch into the dawn.

As the clock struck 5 the body was carried out, a silk covering over the face.

Tardieu and most of the cabinet members who were present, as well as most of the presidential household and high police officials, slowly followed the body out of the hospital and stood bareheaded while it was lifted into the ambulance.

Shot at Charity Event.

The setting of yesterday's crime was unique in the annals of political violence. The gentle, austere, and aloof old man, who was only a figurehead in the French state, was not shot down in public ceremony, but at a social gathering at the Rothschild foundation in Rue Berryer—the annual charity book sale conducted by the association of literary war veterans. He arrived at the foundation at 3 o'clock, accompanied by Defense Minister Francois Pietri, Budget Minister Paul Reynaud, and other notables.

He was chatting with Claude Farrere, famous novelist, when a man slipped up beside him and fired a bullet through his head and another through his back from a distance of only a few inches. The assassin, a sinister giant from the Cossack country named Paul Gorguloff, fired in the name of fanaticism which has hitherto not been heard of in Europe—Russian fascism.

"I fired because France is aiding the bolsheviks to ruin my country," the assassin told police later through bruised lips.

Despite this declaration of hatred

for the bolshevists, a sensational twist was given to the crime with the issuance at 1:30 o'clock this morning of a semi-official statement which said that according to dispatches from Prague police, Gorguloff was considered as a suspect by White Russians there and that at the moment he founded his Fascist party he held a membership card in the Czechoslovak communist party.

The Paris Humanite, communist paper, issued an extra edition featuring alleged admissions of Gorguloff that he was working in concert with White Russians. The paper demander the immediate expulsion of all Russian émigrés.

Think Reds Inspired Assassin.

Russian circles in Paris declare that Gorguloff has a dubious reputation and they are inclined to think that he was inspired by bolshevik agitators to stir up indignation against Russian refugees.

Gorguloff fought like a demon and fired wildly as he was seized by Pietrie and Paul Guichard, security director of the Parisian police, after he had fired the second shot at doumer. Farrere received a bullet through his left arm trying to shield Doumer and Guichard's hand was grazed by one of the bullets.

Meantime strong arms carried the unconscious body of the president, blood pouring from the wounds in his head and body, to the nearby Beaujon hospital. A blood transfusion was immediately performed.

The examination at the hospital disclosed that one bullet had entered the right cheek, ranged across the front of the head, grazing the cranial bone, and emerged from the left temple, where the bullet flattened into a dum-dum and shattered a terrible hole. The other bullet entered the back, near the right shoulder blade, and came out under the armpit, severing the axillary artery.

Scene of Crime Described.

I arrived at the Rothschild Foundation within 20 minutes of the shooting. Already a bewildered crowd was milling around in front. Inside was the silence that comes after hysteria. Detectives, officials and belated spectators wandered about. The room where the tragedy occurred was closely guarded.

The room looked like a remodeled chapel or hall of armor, long and narrow with a 30 foot ceiling. It was dimly lighted by opaque windows above the balcony which circled the room. Tarnished gilt fixtures and hanging tapestries added to the Baroque atmosphere—in keeping with the elegant but rich blooded taste of the Semitic financier of the empire period.

Blood Covers Floor.

Stalls of books had been set up around the room. At the corner of one of the stalls, directly facing the entrance, was a great pool of blood. That was where the president had fallen. In the center of the room on the floor lay a book—Farrere's "La Bataille"—The Battle. On top lay a pair of broken horn rim glasses and three exploded cartridge cases from an automatic pistol. A ring of detectives warded off visitors who might be tempted to touch the exhibits.

The book lying on the floor had been dedicated by Farrere to Gorguloff in the name "Paul Bradde." It was flecked with the president's blood. Back of the stall at the foot of which Doumer fell a glass case containing 16th century porcelain was shattered by a stray bullet.

Over at Beaujon hospital, around the corner from the Rothschild Foundation—a fact to which Doumer owed his life, if only for a few hours—there was indescribable confusion. Massed lines of police held back a gathering crowd, while under the archway of the rambling 18th century palace, which is one of Paris' most antiquated hospitals, a handful of policemen struggled vainly to keep out reporters each time the gates opened to admit cars of some official caller.

Severed Artery Is Clamped.

The president had been carried directly up to the operating room on the third floor, where the house surgeon, Dr. Tzanck, clamped the severed artery and gave an immediate blood transfusion. Three more transfusions were necessary shortly afterward. A nurse, Mme. Kriedel, and the head waiter of a small hotel named Rebatel, a professional blood giver, were among the donors.

While the first blood transfusion was going on a group of the most famous surgeons of France, including Prof. Goesset of the Academy of Medicine, rushed to the hospital.

From eyewitness accounts it is possible to give an accurate description of what had happened at the book sale. Many had noticed Goruloff because of his huge bulk and fierce expression of face. Something about the man made people shiver. He kept prowling about the crowded hall where intellectuals and social leaders were chatting in groups.

Although Gorguloff was well dressed —conventional black frock coat, white shirt, and smoked glasses—he aroused suspicion especially since he kept loitering around the stall presided over by Farrere, president of the association. To divert suspicion he bought two books, one from Farrere, the other from Robert Bouchard. He had the authors dedicate the books to him in the name "Bradde." When Bouchard asked, "Who are you?" he replied that he was a newspaper man.

Bouchard was one of the first to greet the president on his arrival. He was dedicating a book to Gorguloff while Doumer walked over to shake hands with Farrere. Nobody noticed Gorguloff edge up to Doumer. After the shot which caused the president to crumple, Pietri, the defense minister, was the first to grab the assassin.

"I was looking over the president's shoulder at the shelf of books when suddenly I saw a hand holding a revolver slip between the president and myself," Pietri said. "There was a loud explosion, then another.

Grabs Gun Arm.

"I jumped at the assassin and grabbed his gun arm. The fellow was strong as a gorilla and with his left hand tore loose my grip. Just then Guichard jumped on him and pinioned his left arm. 'Pull his hands down,' I shouted to Guichard, for he was trying to aim his revolver at the crowd and kept on shooting.

"Everybody was punching at him then, but it is not punches which are needed at such a time; it is grips. Some one even grabbed the assassin by the lip, trying to tear his mouth. Guichard floored him once with a punch, but he was struggling to his feet when two policemen seized him." Guichard, who was a friend of Doumer's, was broken by the thought that he was powerless to prevent the tragedy, although all the usual police precautions had been taken.

"Usually I stand behind the president, but by some unhappy coincidence I happened to be a few feet in front of him and could not see the assassin in time to prevent the tragedy," he said.

Notables Rush to Hospital.

Premier Tardieu, looking sick and worried, and former Premier Laval, now minister of labor, were among the first ministers to arrive at the hospital. They were followed by all the notables of French politics and a number of the diplomatic corps, including the German ambassador, Dr. Leopold von Hoesch, the papal nuncio, the Japanese ambassador, and the soviet ambassador, Valerian Dovgalevsky.

Tardieu was the only minister admitted to the operating room. Doumer spoke to him and is understood to have said:

"It must have been a raving maniac."

Mme. Doumer, accompanied by her daughter, arrived at the hospital about 4 o'clock and spent the afternoon there.

A "Little Elysée" was installed in the waiting room on the third floor and a special phone was run in to answer calls about the president's condition. Outside the hospital a tremendous crowd gathered. When Farrere, his arm in a split, a blue blazer thrown over his shoulders and his white mane falling about his shoulders, emerged about 5 o'clock he was given a big ovation.

Meantime Gorguloff was whisked over to the police station in Ste. Philipe de Roule and questioned, although he had been so badly mauled that he was hardly able to sit in a chair. Police records show that he was born in the Labanskaya Don country of Russia in 1875. He was a medical officer on the Austrian front during the war and later studied at Prague, where he founded the so-called Russian fascist or "Green party."

Find Diary in Pocket.

A brochure found in his pocket had the emblem of the party, two crossed forks, and a death's head underneath. In a notebook found on him was written: "Today, May 6, I killed the president of France." This apparently was intended as the last entry in his diary. Besides the medium caliber automatic which he used to shoot the president, he had a small lady's pistol and an extra clip of cartridges in his pocket. Gorguloff had lived in France two years. He was expelled last year for illegal practice of medicine.

THE TRIBUNE correspondent was present during the questioning. Sitting like something made of wood, his green eyes fixed on a wall painting, he replied in a monotonous sing song to questions. His hands were pinioned behind his back with handcuffs. His left eye was completely closed from the beating he had received. His coat had been torn off his back. His shirt was spotted with blood—the blood of Doumer.

Says Friends Betrayed Him.

"I am not a bandit," he mumbled. "Banditism is ruining the world. France, America, and Europe have been ruined by banditism and the bolsheviks. I kill for my country. May God give me force to die like a good soldier. I kill for my ideal. I die—I know I am to die—but my ideal lives forever."

With difficulty, his inquisitors brought him down to facts. He had been living in Monaco, he said, and had left his wife down there the day before yesterday to come to Paris. He spent last night in a hotel on the left bank of the Seine with a street walker. Questioned about the coöperation of possible accomplices, he said:

"I have an organization, but I have been betrayed. I was betrayed by a friend last fall, so I act alone. No one knows, not even my wife. No one helped me. My party? I have thirty or forty friends in my party, Russians, but they have all betrayed me."

Goes Under Assumed Name.

"How did you get into the book sale?" Gorguloff was asked.

"With a ticket I bought yesterday. I bought two books of tickets."

He produced the two books of tickets and a visiting card bearing the name "Paul Bradde."

"Where did you get that name?" he was asked.

"I am Paul Bradde when I write my books and when I am a poet," he replied. "I do films in Prague. I am an idealist. I want France to make war on the bolsheviks. I love Mussolini and Hitler. I am a Cossack and Fascist. I act alone. France is helping the bolsheviks to ruin my country."

The man's wife was identified as a Swiss girl whom he married last July. They have been living in Monte Carlo, where they were well regarded. Mme. Gorguloff is said to be extremely religious. She said last night at Monte Carlo, where she was arrested tonight, that Gorguloff was always gentle, had a kind nature, and was never violent. The couple are said to have comfortable independent means.

Crowd Yells "Kill Him."

When the interrogation was finished, Gorguloff was led out by a husky policeman. The assassin, the handcuffs removed, raised his hands towards the ceiling in the gesture of a ritual and from his mouth came the slowly babbled prayer, "May God let me die like a soldier."

As the car bearing Gorguloff to jail sped out through the courtyard, a crowd of 3,000 yelled "Kill him." No attempt was made to carry out the threat, however.

Gorguloff, in the diary seized by the police, which was translated and turned over to Tardieu, made a number of fantastic "revelations"—among others, that he was the kidnaper of the Lindbergh baby.

Interviewed in his native tongue by a Russian newspaper man, Gorguloff was unable to speak any more coherently than he did to the police. He will be examined by three alienists tomorrow.

Russian Restaurant Wrecked.

Paris is generally calm, but the boulevard cafés were unusually crowded last night and this morning and there was indignation against foreigners, especially Russians.

A Russian restaurant and a Russian antique shop were wrecked by small mobs yesterday afternoon. No other cases of actual violence have been reported so far, but persons suspected of speaking with a Russian accent have been insulted in streets and shops. Extra police forces are in the streets to prevent possible disorders.

A Russian students' ball scheduled for last night was canceled at the last minute and an association of Russian youths offered to give blood for Doumer.

The only previous assassination of a French president was that of Sadi Carnot in June, 1894.

Today's shooting recalled the attempt to assassinate the late Georges Clemenceau, who was wounded twice since the war, and the dramatic assassination of the Socialist leader, Jean Jaures, on the eve of the outbreak of the war in 1914.

BORN IN POVERTY.

Joseph Athanase Doumer, to give him the baptismal name which soon was discarded for the more convenient Paul, was born in the little town of Aurillac, province of Auvergne, on March 22, 1857, the son of Jean and Victorine France Alexandrine Doumer. His father, who had started as a railway track worker, was boss of a section gang when his son was born and earned 50 cents a day. The furnished room in which the child first saw the light was rented for $1 a month.

Soon afterward the family moved to Paris and settled in an old house, now torn down, on the hill of Montmartre. Though that region may connote nocturnal gayety to tourists, to the Doumers it meant nothing but hard work and penury.

When Paul's father died his mother became a day household helper, earning 2 cents an hour by sewing, cleaning, and mending. The boy won his school diploma, first of his class, and at 14 went to work as apprentice to an engraver. His job paid him $10 a month, which in those days enabled him to spare his ageing parent much worry.

Wins University Degree.

The boy was ambitious. After his ten hours a day in the shop he attended a technical night school. Then he took up chemistry in his few spare hours and studied Latin and Greek, for he wished to acquire a university degree.

The reason for that was, perhaps, not far to seek. A classmate of his, Anthenor Richel, at whose home he used to study, had three sisters, the eldest of whom was particularly attractive. Young Doumer ventured to ask for her hand in marriage. His prospective father-in-law, a retired school teacher, laid great stress on education.

"If only you were a professor," sighed Papa Richel.

"All right, I will be!" replied the young man in love.

A few months later he won his degree. In 1877, when just over 20, he obtained a post as teacher of mathematics in the little town of Mende at $360 a year.

Becomes Newspaper Editor.

The impecunious young wooer used to walk 28 miles to the nearest railway station in order to go to Paris and see his fiancé. As soon as he had passed to a higher grade in the teaching hierarchy they were married. They lived in Mende two years, the young professor using his spare time in studying law. He knew that was the real gateway to a political career in France.

Although named to the college at Remiremont, in the Vosges, in 1879, Doumer, thanks to his father-in-law, obtained an introduction to Henri Martin, the historian, and was made by him editor in chief of a party newspaper in the department of Aisne, which Martin represented in the senate. On the death of his sponsor two other senators from the same region tried to make the young country editor modify his radical views. He refused and was discharged.

Thereupon he founded a rival sheet, the Tribune of the Aisne. He was his own circulation and business manager and principal writer. So hard did he work for his political ideas that the candidates he backed made a clean sweep in the 1885 legislative elections, beating those patronized by his former paper. Doumer came out of the mêlée an alderman and assistant mayor of Anizy-le-Chateau.

Three years later, at 31, he was elected to the chamber of deputies, where he soon distinguished himself by his grasp of financial questions. One of his earliest successes was engineering, a reform in France's treasury system that saved the nation $400,000,000 a year.

In 1895 he became governor general of Indo-China.

Doumer ruled Indo-China for seven years, reorganizing the great colony's administration and finance, quelling local uprisings and introducing labor-saving farm machinery. On his return to France his old department of the Aisne sent him back to the chamber. In a short time he was chairman of the budget committee. Three years later, in 1905, he was elected president—or speaker—of the lower house.

Defeated For President.

The presidential election of 1906 saw Doumer pitted against Fallieres, then president of the senate. The latter beat him by 449 votes to 371. Thereafter his political star was rather in the descendant.

The war years took heavy toll of the Doumer family. Three of his five sons were killed in battle and a fourth died soon after the armistice from wounds. The stricken father was busy through the war with minor government posts, although he held a ministry without portfolio in the Painleve cabinet of 1917, which was overthrown to make way for Clemenceau.

Doumer was in eclipse then until 1921, when Briand, as premier, made him minister of finance. He held the same office in another Briand government in 1925 and in 1927 was made president of the senate.

He held that post until on May 13, 1931, the national assembly, sitting at Versailles, elected him the thirteenth president of the third French republic, for which post he defeated the late Aristide Briand.

Doumer proved to be one of the most democratic of French presidents, having an abhorrence of the formalities of the office. He was the first to emancipate himself from red tape and to go and come as he pleased without official escort or outward honors. Despite his reputation as a frugal liver and a rigid economist in state affairs, he entertained amply and well and did all that was required of him as official host of the republic.

Famous Assassinations in History

The fanatic Russian assassin who yesterday took the life of President Doumer of France joins a large gallery of men who have tried to kill national rulers.

One of the most outstanding crimes of this sort was the killing of Abraham Lincoln by J. Wilkes Booth in a Washington theater on April 14, 1865.

Two other United States Presidents met death at the hands of assassins—President Garfield on July 2, 1881, who was shot by Charles J. Guiteau, and President McKinley, on Sept. 6, 1901, who was shot by Leon Czolgosz at the Pan-American exposition in Buffalo.

A lunatic tried to assassinate President Roosevelt Sept. 1, 1903.

Marie François Sadi-Carnot, president of France, died on June 24, 1894, following an anarchist attack.

Other assassinations that have shocked the world include:

Abdul Aziz, sultan of Turkey, June 4, 1876.

Emperor Alexander II. of Russia, March 13, 1881.

Jose Barrios, president of Guatemala, Feb. 18, 1898.

Empress Elizabeth of Austria, Sept. 10, 1898.

Gen. Ulisses Heureaux, president of Dominican Republic, July 26, 1899.

King Humbert I. of Italy, July 29, 1900.

King Alexander I. of Serbia, with wife, June 11, 1903.

King Carlos of Portugal and the crown prince, Feb. 1, 1908.

Francisco I. Madero, president of Mexico, and José Pino Juarez, vice president, Feb. 23, 1913.

King George of Greece, 1913.

Archduke Francis Ferdinand of Austria-Hungary and wife, at Sarajevo, June 28, 1914.

Guillaume Sam, president of Haiti, July 28, 1915.

Alvaro Obregon, ex-president and president elect of Mexico, 1928.

Assassinations and attempted assassinations have been numerous since the first of this year throughout the world. They include the following:

Jan. 3—An attempt on the life of T. V. Soong, former Chinese finance minister, was frustrated.

Jan. 8—A Corean youth attempted to kill the Japanese emperor.

Jan. 9—C. Gentile, Italian consul in Paris, was wounded in an anti-Fascist demonstration.

Jan. 16.—Four Heimwehr members made an attempt on the life of F. Winkler, Austrian minister of the interior.

Jan. 17—A priest and 200 others were arrested for an attempt on the lives of President Carmona e Fragosa and Finance Minister Oliveira, in Lisbon, Portugal.

Feb. 7.—Sir S. Jackson, British governor of Bengal, was shot at by a young girl.

Feb. 10—J. Inouye, former Japanese finance minister, was assassinated by S. Konum, member of a reactionary society.

March 5—Baron T. Dan of Japan was killed by G. Hishinuma.

March 7—L. M. Sanchez Cerro, president of Peru, an aide and a woman were shot in a church at Lima.

March 23—E. Czechowski, chief of Polish political police, was assassinated, reputedly by Ukraine terrorists.

March 25—A second attempt on the life of T. V. Soong failed.

April 9—Dr. Hans Luther, president of the reichsbank, was wounded as he was boarding a train for Basle, Switzerland.

April 29.—Five of the highest Japanese officials in Shanghai were injured and one Japanese leader was killed by a bomb during a celebration of the emperor's birthday in Hongkew park.

May 6—President Paul Doumer of France and two others shot.

WIFE OF ASSASSIN SEIZED; HORRIFIED BY HER MATE'S ACT

MONTE CARLO, May 6.—[U.P.]—Mme. Paul Gorguloff, wife of the Russian who shot President Doumer in Paris today, was arrested tonight by Monaco police and held pending instructions from French authorities.

Mme. Gorguloff sobbed violently when police informed her of her husband's attack on the French president. Later she became calm and said she had just returned from church where she had been praying.

"My husband told me he had gone to Paris to attend a book sale in an effort to sell his poetry," she said. "He has no bolshevist friends. He never attended a bolshevist meeting. I cannot understand his act."

Tribune Writer Is Witness as Doumer Is Shot Down

An eyewitness story of the assassination of President Doumer is given herewith by Mme. A. Dorchitz of the Paris edition of The Chicago Tribune, who attended the ceremony at the Rothschild foundation and was standing within a few feet of the president when he was shot.

BY MME. A. DORCHITZ.

[Chicago Tribune Press Service.]

[Copyright: 1932: By The Chicago Tribune.]

PARIS, May 6.—President Doumer arrived at 3 o'clock sharp to attend the annual sale of goods by the war veterans for the benefit of war widows and orphans. He went first to Paul Achard and congratulated him on his literary abilities, and then bought a book.

He then went to Claude Farrere, famous novelist and author of "The Man Who Killed," and shook hands with him. Farrere turned to introduce his wife to the president. The writer's broad back came between me and the scene and I could just get a view of the president's white beard.

Suddenly there was a loud explosion. I was about five yards away, but it sounded as if it were right in my ears. Four others came in quick succession.

I don't remember anything that happened for the next few seconds. Everything was in wild confusion, people struggling and crying out. Nobody seemed to know what to do or what had happened. It was one of those incredible things that paralyze you for a moment while your brain is trying to grasp the significance of what your eyes have seen.

Some one shouted: "They have killed the president." The crowd was agitated as if struck by a whirlwind. Between swaying bodies I could see the president lying on the floor, his beard streaked with blood and blood pouring out of his head. Farrere was standing to one side holding his arm.

Some one called for a doctor and presently one came and knelt over the president. He thought Doumer was already dead, for he asked every one to pause for a moment.

Somehow the assassin had been hustled out of the place. Every one tried to beat him and I thought he would be torn to pieces. The French writer showed me his hand, bloody from having struck the assassin.

BRUCEWOOD DRESSES

Final clearance of our April dresses—none worth less than $17.50—many more—at

$8.50

All of Brucewood's famous flair for style . . all of Brucewood's conscientious quality that has made their dresses such outstanding values at their original prices . . you'll get all of this at $8.50 . . pastels, prints, knits . . an almost endless collection in sizes 12 to 44. *7th floor*

Maurice L Rothschild
State at Jackson

Sally FROCKS
A NATIONAL INSTITUTION

SHEER PRINTS

their smartness is only exceeded by their value

$15

a delightful summery frock of sheer print that is as practical as it is smart for all daytime wear . . . from morn till night.

with a flowing cape collar that is fagoted in a very unusual manner

sizes to 42

Sally invites you to also see the charming new summer styles in SALLYETTE FROCKS . . her new "Sister Series" . . that are such outstanding values at $8.90

Sally SHOPS
27 NORTH STATE STREET
35 SOUTH STATE STREET

4003 Sheridan Road
4752 Sheridan Road
4741 Broadway
605 Diversey Parkway
3244 Lincoln Avenue
439 West Wisconsin Avenue, Milwaukee
3307 Lawrence Avenue
2754 Milwaukee Avenue
4049 W. Madison Street
1819 East 53d Street
1019 East 53d Street
2332 East 71st Street
6434 South Halsted Street
627 Davis St., Evanston
1108 Lake St., Oak Park
444 East State Street, Hammond

OPEN TONIGHT

3 quality scoops

CUSTOM SHIRTS
worth up to $3.50 by today's standard

$1.45

3 for $4.25—several thousand white shirts included

It's utterly impossible to improve on a single detail . . they're custom shirts in every sense of the word . . and they're all new Spring and Summer patterns. Colors in collar attached, starched collar attached, tab collar attached and two collars to match . . white in neckband or collar attached. It's the shirt scoop of the year

75c $1 $1.50
MEN'S HOSE
including full fashioned pure silk black hose
49c

Imported golf hose worth to $3—at
$1.35

Maurice L Rothschild
State at Jackson

MOTHER'S DAY SPECIAL

Give your Mother the best! You don't have to consider any other candy when you can buy Dutch Mill's at this low price!

DUTCH MILL
THE QUALITY CANDY OF CHICAGO

3 POUNDS FOR $1.50
Regular $2.25 Value

A special assortment your Mother will love, packed in an attractive gift box. The finest of Dutch Mill candies—fruit, nut and hard centers, and creams. The sweetest remembrance you could give! Special packing for last-minute mailing.

Other Special Mother's Day Boxes 75c to $4.25

Out-of-town orders—write 2222 Diversey Blvd., Chicago

On sale in our Chicago, Evanston, Oak Park, Lake Forest, Hinsdale, Wilmette, and La Grange Shops

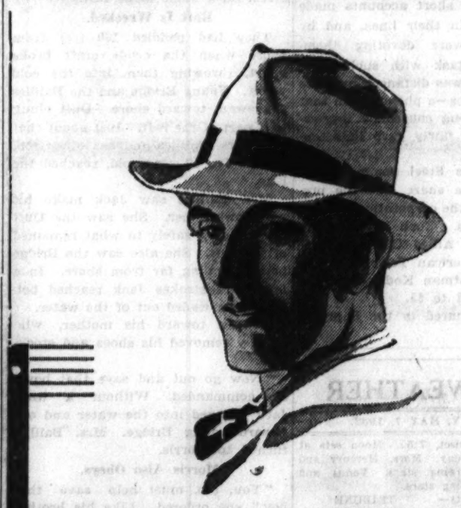

It's the brand new KNOX "VAGABOND"

A light weight hat for town, country and golf. In all the new colors—apple green, chamois, sand tan, crystal or pearl. Mail orders given special attention.

$5

the shayne special hat now $3.50

John T. Shayne
MICHIGAN at RANDOLPH

U. S. SCRUTINIZES MEANS ANGLE OF LINDBERGH CASE

McLean Charges Before Grand Jury.

(Pictures on back page.)
[Chicago Tribune Press Service.]

Washington, D. C., May 6.—[Special.]—While the grand jury listened today to a $100,000 swindling charge against Gaston B. Means department of justice agents were investigating the amazing possibility that Means was in close contact with the actual kidnapers of Charles A. Lindbergh Jr.

They also started on the trail of the fortune which Mrs. Edward B. McLean, heiress wife of the publisher of the Washington Post, says she gave Means for the promised return of the stolen child. On receipt of a search warrant from Rockville, Md., they immediately started to comb the Means estate at Chevy Chase, just across the Maryland line from Washington.

From El Paso, Tex., came word that a man identified by the authorities as Harry Fleisher, long sought Detroit gangster, was registered at the same hotel as Means when the former crony of President Harding was there to "meet the kidnapers."

Nurse Tells of Conference.

Mrs. McLean accompanied Means on the Texas trip. With them went Miss Elizabeth Nelson, Mrs. McLean's nurse, who today told of the "conference."

"While we were in El Paso we talked with a group who said they were the kidnapers," she said. "They told Mr. Means they wanted to talk to Mrs. McLean herself, so she came down. I don't know what arrangements were made.

"They were very rough looking individuals, and the whole time we were in El Paso they trailed us constantly.

"The negotiations cost Mrs. McLean much more than $100,000. She was told by the kidnapers that they wanted to get rid of the $50,000 they had collected from Col. Lindbergh because it was marked money and they could not spend it.

"They offered to give her the ransom money in return for $35,000 and the assurance that the serial numbers would not be copied. She agreed.

"The next day a man dressed in priest's clothes appeared and was given the money. But he did not turn over the $50,000. He just took the $35,000 and left."

Carried Messages for Means.

Miss Nelson, an attractive middle-aged woman who is now on duty at the Union Memorial hospital in Baltimore, said she had frequently carried messages from Mrs. McLean to Means. Her "number"—Means had given a number to everyone connected with the negotiations—was 19. Mrs. McLean's was 11 and Means' own designation was 27.

"Most of the messages were assurances from Mrs. McLean that despite the lack of progress in the negotiations, she had every confidence in him.

"I heard him offer a dozen times to give back the $100,000, but each time she refused to accept it and reiterated her faith in his ability to bring her the Lindbergh baby."

Albert W. Fox, Mrs. McLean's attorney, denied she had paid the $35,000 for the return of the marked bills, but admitted she had received such an offer and had considered it seriously.

"Means advised her to accept the offer and urged her to pawn her jewelry to get the additional funds," Fox said.

Grand Jury Hears Charges.

It took the grand jury less than an hour to hear the strange story of the will o' the wisp chase that began on March 4—three days after the Lindbergh's heir's kidnaping—and ended Thursday when Means was arrested as he crossed the line into Washington.

The witnesses were Mrs. McLean, Nelson T. Hartson, one of her attorneys, and Gustave Griffoni, her butler. Their testimony, of course, was not made public.

Mrs. McLean, for years a leader of Washington society, was dressed in black satin, shiny black straw hat and fur to match. She is in mourning for her mother, who died recently, leaving her other millions to add to those bequeathed by her Colorado mine magnate father.

After testifying Mrs. McLean and Hartson conferred with Leo A. Rover, United States district attorney. Justice department officials talked with the butler.

Department of justice agents and Maryland police late today searched Means' house in Maryland, near Washington. The officers thoroughly ransacked the two story structure from top to bottom and even tore up part of a small playhouse of Means' little son. They refused to say whether or not they found anything significant.

Action Is Withheld.

The jury deferred action on an indictment until Tuesday.

Means, who is charged with larceny after trust, is confined in the District of Columbia jail having failed to post $100,000 bond.

"There is no 'larceny' involved," he insisted. "I did not solicit employment in this case. She came for me. I was hired at $100 a day and expenses. Not at any time was any money given me by Mrs. McLean disturbed in any way."

He insisted he had turned over the $100,000 at Alexandria, Va., to a supposed agent of Mrs. McLean who had whispered "eleven"—the number he had assigned to the heiress.

CALDWELL HAS NEW LEAD.

H. Wallace Caldwell, member of the board of education, was reported yesterday to be investigating another clew in the Lindbergh baby kidnaping case. He conferred with United States District Attorney George E. Q. Johnson and Capt. Thomas J. Callaghan of the secret service yesterday. Following the conference, the three refused to disclose the subject matter. Mr. Caldwell conferred with Col. Lindbergh at his home in Hopewell, N. J., several weeks ago.

Mother Orders Boys Into Lake in Vain Effort to Save Comrade

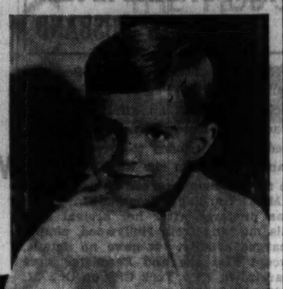

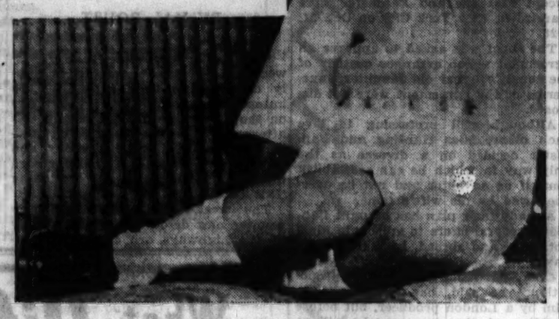

At left: Mrs. Morris Baillies of 6830 Jeffery avenue and sons, Jack, 10 years old (left), and Morris Jr., 12 years old, whom she told to return to Lake Michigan in vain attempt to rescue their playmate, James Bridge, 8 years old. At right: James Bridge, 8 years old, 6838 Jeffery avenue, who was drowned.

(Story on page 1.)

$100,000 Fraud Recalls Means' Part in Famous King Will Case

Many Chicagoans recalled yesterday how Gaston B. Means, who is held in Washington, D. C., as a $100,000 faker in the Lindbergh baby kidnaping, figured in the famous King will litigation that dragged through the courts for many years. In the history of that case there were adventure, romance, riches, intrigue, forgery, tragedy, and charity.

The three principal characters were James C. King, Mrs. Maude A. King, and Means. King was one of Chicago's first millionaires. He was born in Vermont in 1830 and, coming west, wrested a fortune out of the lumber business and as early as 1860 was established in business in Chicago as a partner in the firm of Gillette & King.

Means "Advises" Widow.

At the age of 71 King married Maude Robinson of Morrison, Ill., who was then 24. He died four years later—in 1905—and a half dozen years later Gaston Means was the financial adviser of the widow.

Before he died King established the James C. King Home for Old Men at Garfield boulevard and Calumet avenue, which still exists. His will bequeathed more than $2,000,000 for the maintenance of the home and the Northern Trust company was selected by him to handle the trust fund to finance this home. He left his widow $:00,000 and stated that she had received a large prenuptial fund from him. The will was probated and the widow went to Europe, married again, was divorced and returned to live in New York.

Widow Shot While with Means.

Several years later her sister, Mrs. Mary C. Melvin, became acquainted with Means, who had been a detective. Testimony was given later that Means undertook the task of preventing the widow King again from remarrying. So thoroughly did he worm his way into Mrs. King's confidence that he soon became her financial manager, having power of attorney and handling her money as though it was his own, and losing her money, as well as whatever he had of his own, in speculation. He was fully in her confidence, however, when on Aug. 29, 1917, Mrs. King died of a gunshot wound in Concord, N. C.

According to Means, who was with Mrs. King at the time, they were shooting for target practice and Mrs. King accidentally shot herself. The body was shipped to Chicago, where suspicion first was directed against Means. The body was exhumed and an autopsy held, and an expert opinion was given that Mrs. King could not have shot herself. The wound was back of the left ear.

Finds a Second Will.

Means had just announced the finding of a "second" will signed by Mr. King on his deathbed. This gave the entire estate to the widow and nothing to the home for the aged. Means was indicted for the murder of Mrs. King, tried and acquitted. He claimed the charge was a plot to defeat the probating of the second will.

If the second will had been accepted Mrs. Melvin, sister of the dead woman, would have inherited the King fortune, then estimated at $3,000,000. She had contracted to give Means $1,000,000. She was one of the witnesses to the alleged will that turned up 12 years after King's death and which, it was claimed, was found by Means in an old tin box full of unimportant papers. Means was represented by Attorney Roy D. Keehn.

Probate Judge Henry Horner held the will to be a forgery. An appeal was taken to Circuit Judge Jesse A. Baldwin who also decided it was a forgery and the Supreme court approved both decisions. The estate remained in trust for the home. Means went to Washington, later to prison, and now reappears as an agent entrusted with $100,000 with which to ransom the Lindbergh baby, who has not been ransomed, even though the money has vanished.

CITY AND SCHOOL EMPLOYES TO GET TWO WEEKS' PAY

Mayor Cermak yesterday ordered that all city employés receive a half month's pay, and arranged at the same time to advance money to the school board so that it may pay its employés for a similar period. The total needed to meet all payrolls is $3,950,000.

Issue of paychecks to city employés for the last half of March was started yesterday afternoon, and will be completed today. School employés will not get their checks, which will be for the last half of February, until Tuesday. Officials deemed it inadvisable to let the checks lie in the mail over the week end, and so will not mail them to schools for distribution until Monday evening.

The school board has no securities to give the city as collateral for funds advanced, but Mayor Cermak and City Treasurer Kearns agreed to advance the money anyway and accept 1932 tax warrants, which the school board will have power to issue as soon as the council passes its 1932 tax levy ordinance.

BANK TO BE MADE TRUSTEE FOR ALL BAIN INTERESTS

Circuit Judge Michael Feinberg yesterday announced that the Chicago City bank will be appointed trustee of all the assets of John Bain, his banks and affiliated companies, next week. The appointment of the trustee, according to the judge, insures an equal share of all the Bain assets to all creditors.

The announcement was made after a conference with Irwin T. Gilruth, receiver for the Bain banks, representatives of the Chicago Title and Trust company, receiver for John Bain personally, and George Lederer, attorney for the receiver for the Bain investment company.

Lederer will present an order for the appointment of the trustee along with a petition for the dissolution of John Bain, Inc., either Monday or Tuesday. Judge Feinberg said that he would grant both orders and instruct the receivers to turn over all assets to the new trustee.

CAR MEN'S UNION CALLED FOR PAY CUT CONFERENCE

Representatives of the Car Men's union will hold their first formal wage conference with President Guy A. Richardson of the Chicago Surface Lines Monday. Contracts affecting about 12,000 employés expire May 31.

The employés will be asked to take a 10 per cent salary reduction, it has been indicated, but the first sessions probably will deal with the general topics of business and working conditions.

Wage contracts affecting about 3,500 employés of the Rapid Transit company also expire at the end of this month, but company officials indicate little or nothing will be done pending the outcome of the Surface Lines conferences.

HITLERITES FORCE AUSTRIAN CABINET TO RELINQUISH RULE

[Chicago Tribune Press Service.]

VIENNA, May 6.—For the second time in three months Austria is without a government tonight. Anticipating his defeat in parliament over the question of new elections which he opposed, Chancellor Karl Buresch, head of the anti-Socialist coalition cabinet, resigned at noon. President Wilhelm Miklas asked the chancellor to continue in office until another government is selected.

Chancellor Buresch resigned on Jan. 27 and then formed a new government after ousting Foreign Minister Johann Schober, whose pro-German sympathies displeased France. Buresch's resignation today was really due to the sensational gains of the Hitlerites in the municipal and provincial elections two weeks ago. The Nazis clamored for new national elections, complaining that parliament, where they haven't a single seat, is no longer represented by the will of the people.

The Socialists, the largest party in parliament, accepted the challenge, anxious for a straight fight with the Fascists. The Socialists, aided by the Pan-German party, which was angry because Schober had been dismissed from the last cabinet, proposed a dissolution of parliament and new elections. Unwilling to face parliamentary defeat today, Buresch quit.

Prince Stahremberg, whose eight votes he controls through the Heimwehr party, could have saved the government today but declined to do so unless he was given two ministries. These were refused him.

SUDDEN SHOWER SPOILS AN OLD CAMPUS CUSTOM

Some of the members of the cast of the University of Chicago Blackfriars production, "Whoa, Henry," were in doubtful voice yesterday as they prepared for the first performance last night.

In keeping with campus tradition, the cast marched en masse to Beecher hall to serenade the co-ed residents Thursday night. They had scarcely raised their voices in the opening effort when tradition was shattered by a shower of cold water.

The deluge was directed by co-eds in the hall who used glasses, pails, and all other available containers to halt the song service.

Evanston Student Admits He Peeps Into Windows

John Culver Jr., 18 years old, 2526 Jackson avenue, Evanston, a senior in the Evanston High school yesterday confessed that he is the person who has frightened Evanston residents during recent weeks by peering in their windows. He was arrested Thursday night after he had utilized a flashlight in looking into a house at 1409 Lincoln street. He will be turned over to his sister, Evanston police said.

ANTI-DRY PARADE TO DEMAND WET G. O. P. PLATFORM

Demonstration Is Set for Eve of Convention.

An anti-prohibition parade with dozens of floats satirizing the story of the dry movement will be held downtown on June 13, on the eve of the Republican National convention. The parade will be followed by a massmeeting in the Coliseum.

The dual demonstration is intended as a warning to the Republican leaders that they must insert a wet plank in their party platform. Failure to do so, according to Col. Ira L. Reeves, regional manager of the Crusaders, militant wet organization, will mean the withholding of huge financial contributions and the probable loss of the presidential election.

Parade to Be Nonpartisan.

Plans for the parade, a nonpartisan affair, and the massmeeting were announced last night by Col. Reeves. The massmeeting will be under the auspices of the Republican Citizens' committee against national prohibition. Thousands of members of this committee, who have contributed in the past to Republican campaign funds, have indicated they will withhold contributions this year if a wet plank is not adopted at the Chicago convention, Col. Reeves said.

Fifty floats for the parade already have been designed, and all will deal with the influences, results and alleged benefits of prohibition, Col. Reeves said. Many of the tableaus will show the "before" and "after" of the dry law.

One of the double floats will depict jails. The first jail, empty, will carry a banner announcing: "This is what prohibition promised us." The second jail, packed with mock prisoners, arms and legs protruding between bars, will be labeled: "This is what we got."

Another float will show the "it" girls of prohibition, feminine reformers who will wave banners crying. "Down with cigarets!" and "Down with happiness!"

There will also be a float carrying doughboys proclaiming: "We fought for Democracy." Behind them will be long nosed prohibitionists, bottles sticking out of their hip pockets, shouting: "We fought for 'hipocrisy.'"

Show Rise of Gangdom.

The rise of gangdom will not be overlooked. In a moving tableau will be shown a huge limousine carrying this banner: "Prohibition's Children." Behind the limousine will trail a dozen Austin automobiles, each carrying a gangster. Not far behind will be two floats carrying pictures of huge beer steins. The first will announce: "Before—one stein, 5 cents." The second will read: "After—one stein, 25 cents."

"With this parade and meeting we hope to impress upon the Republican delegates the changing sentiment throughout the country on the prohibition question," said Col. Reeves.

$35 $40 $50
ROTHMOOR COATS AND SUITS AT
$27.50

It's a group of Rothmoor's greatest triumphs . . enticing dress and travel styles, with beauty and dash in every line . . rare Scotch loomed tweeds, costly dress fabrics . . Rothmoor's famously perfect needling . . actual $35, $40, $50, even $65 Rothmoors at $27.50. Coats regular sizes 12 to 46, stouts 37 to 45; suits 12 to 38

$65 $75 $85 $100
Rothmoor fur trimmed coats at
$49.50

It's luxury beyond belief. Regular sizes 12 to 46, stouts 37 to 45—5th floor

Maurice L. Rothschild
State at Jackson

MEADOWBROOK SHOES
new hand lasted styles

Slippers, sandals, golf shoes, ghillie shoes . . whites, blacks, browns . . all styled with a flair for grace, a genius for detail . . expertly hand lasted in the famous Meadowbrook way . . soothingly comfortable, easy fitting . . a new and truly extraordinary value display at
$7.50

Other Meadowbrook shoes at $8.50
Brucewood shoes $5 to $10—7th floor

Maurice L Rothschild
State at Jackson

YOUNG PEOPLE'S THEATRE
presents

A CAT FIGHT
These two cats put on a good bout, dance and do a lot of wonderful tricks! And they're the only trained cats we've ever heard of.
Today at 11, 2, 3, 4

ALL BOY SCOUTS INVITED
. . . to see the model camp set up by Troup 393. Boy Scouts will be there all day to demonstrate scout craft.
. . . to meet the winner of second prize and a trip to Alaska in the national totem pole carving contest. His name is John Potsch, Life Scout of Troop 15, and he will demonstrate wood carving from 2 to 5.
THE CORRAL BOYS' ROOM

SAND-DIGGING
is a great sport with a Buddy-L sand digger. Use it in your sand box at home or on the beach. Sturdily constructed metal $1
TOY SECTION FOURTH FLOOR

MARSHALL FIELD & COMPANY

THESE FANNIE MAY MOTHER'S DAY SPECIALS
TODAY AND TOMORROW
Chocolate Creams 1/2 price
35c lb.
12 varieties in 1 or 2 lb. packed boxes only.
Chocolates & Bon Bons 2 pounds for $1
Specially packed gift box includes best assortment.
NO PARCEL POST ORDERS
AVAILABLE ONLY AT THESE FIVE SHOPS
218 S. Michigan Ave. 5 doors So. of Adams
216 W. Madison St. Just West of Wells
28 W. Randolph St. Between State and Dearborn
101 S. La Salle St. Corner Monroe and La Salle
1010 Wilson Ave. Just West of Sheridan Road

Out of respect to the memory of John W. Scott our wholesale and retail stores will remain closed Saturday, May 7th
CARSON PIRIE SCOTT & Co

COUPON FOR TRIBUNE ACCIDENT INSURANCE POLICY
For New Policy or Renewal. $1.25 a Year
To secure the Chicago Tribune-Federal $7,500.00 Travel Accident Insurance Policy, or to renew for another year one previously issued to you, cut out and fill in the application below and send it with registration fee of $1.25 to Tribune Insurance Dept., Federal Life Insurance Co., 155 N. Michigan Ave., Chicago, Ill. Remit by money order or check payable to Federal Life Insurance Company. (During the first five years, as provided in the policy, the value of all specific indemnities increases 10% each year the policy is renewed.)
☐ NEW POLICY (Check here if you wish new policy) OR ☐ RENEWAL (Check here if you wish old policy renewed.)
APPLICATION for $7,500.00 TRAVEL ACCIDENT INSURANCE POLICY
Issued to Readers of the Chicago Tribune
If Renewal, write Policy Number here. No.....
(If you want a new policy ALL QUESTIONS BELOW MUST BE ANSWERED. If you wish to renew a Policy previously issued to you, indicate above and fill in name, address and policy number.)
Do you apply for a $7,500.00 Travel Accident Policy in the Federal Life Insurance Company, issued only to Readers of The Chicago Tribune?.....
What is your Full Name?.....
Address? ..... Number Street
..... City State
What is your Age?.....Place of Birth?.....
Date of Birth? Month.....Day.....Year.....
Are you Totally Blind or Deaf?.....Are you Crippled to the Extent That You Cannot Travel Safely in Public Places?.....
What is the name and address of person to whom you want this insurance paid in case you are killed? (If not answered insurance will be payable to your Estate.)
Beneficiary's Name?.....
Relationship? .....
Address? .....
Do you certify that you are or will become a reader of the Chicago Tribune?.....
Sign your name here.....
NOTICE: Not more than one policy will be issued to any one person. Issued Only to Applicants Over 10 and Under 70 Years of Age.

HOOVER AGAIN ATTACKS HOUSE; URGES ECONOMY

President Under Fire on Two Fronts.

(Continued from first page.)

mediate action upon the conclusion of these questions. This is a serious hour which demands that all elements of the government and the people rise with stern courage above partisanship to meet the needs of our national life."

With that the President fiercely snapped his jaws and ended the interview.

The angry passions loosed by the President's message of yesterday kept the house in an uproar for three hours.

Defending his party, Mr. Byrns said that the house appropriations committee had slashed a total of $161,455,101.56 under the President's budget estimates. "In my judgment that is a most remarkable showing, especially when we are told in the President's message on yesterday that the reductions must come from a sum not exceeding 1 billion 700 million dollars.

"The question of appropriating money is by no means a partisan matter. It has no place in politics and I am sorry that any one, no matter how high the position he holds, has sought to drag it into politics and make it a political football, possibly, in the coming campaign.

"Let me remind that had it not been for your committee on appropriations in this house which was so sharply criticized yesterday you would have been in the attitude of appropriating at the request of the President 161 million dollars more than you have for the year 1932."

Points to Criticism.

Mr. Byrns said that the only criticism of the committee had come from the gentleman from Nebraska. [He referred to Representative Simmons.] "He told this house that these reductions did not amount to more than $40,000,000 or $50,000,000 or some figure like that, and that we would have to come back here next winter and make deficiency appropriations to cover it, when his President and mine in his message yesterday said that the estimates could be cut—his estimates, mind you—700 million dollars. I wonder what the gentleman from Nebraska will have to say to that."

Returning to his criticism of the President, Mr. Byrns continued:

"And while I mention that let me call your attention to the fact that these estimates were sent up here last December. I say it is an indictment of the President, and I am speaking plainly, and an indictment of his budget and an indictment of every head of his departments when he comes and tells us within four months after he submitted these estimates that they ought to be cut 700 million below the amounts that he told us last December we ought to appropriate.

Time for Plain Speaking.

"I do not like to talk this way, but the time has come for plain speaking. If my word can be a criticism of any one I will let the facts speak for themselves.

"Why was it that the President of the United States last December did not tell congress to cut these estimates 700 millions? Why did he not go further and do what the budget law imposes upon him as a sacred duty under his oath as President and cut them himself, if he thought they could have been cut in that way?

"I repeat, I do not know a greater indictment that could be drawn gainst the President of the United States, if you permit me to say it, and his budget than the statement contained in his message of yesterday with reference to what ought to be appropriated."

Comment by Pettingill.

Representative Pettengill of Indiana interjected:

"Every one remembers that when the first bill, the agricultural bill, was reported to the house carrying a reduction of $10,834,000 plus, the secretary of agriculture, a member of the President's cabinet and supposed to stand for him and represent his views, gave out an interview in which he criticized the committee on appropriations for having reduced the estimates in that amount.

"Then when the interior department bill came along, the secretary of the interior, generally supposed to be closed to the President than any other member of his cabinet, gave out an interview in which he harshly criticized the committe and the congress and in which he said they had absolutely crippled his department because they reduced his estimates in the sum of $5,600,000. Then the secretary of war added his notes of protests against the reduction in some speech he made or some letter he wrote to a paper in Missouri."

Simmons Makes Reply.

Representative Robert G. Simmons [Rep., Neb.] was the first of the Republicans to answer Chairman Byrns. Replying to the Democratic leader's statement that 161 million dollars had been saved thus far through clipping supply bills Mr. Simmons said a check up disclosed that the actual savings amounted to but $39,000,000.

"The Democratic leaders," he asserted, "have failed miserably to effect economies and are now attempting to place responsibility for their failure upon President Hoover and the Republican minority in the house. The President is even being blamed for their lack of leadership."

A moment later Representative Earl C. Michener [Rep., Mich.] followed Simmons with the assertion that Chairman Byrns had been speaking not as the chairman of the appropriations committee but as chairman of the Democratic congressional campaign committee. He said Byrns' whole speech was simply a political tirade. He taunted the Democratic leaders with inability to control their membership. He said that as the country was running behind at the rate of $5,000 a minute the deficit had jumped up $300,000 while Byrns was speaking, his remarks taking one hour and one minute.

Representative John C. Schafer [Rep., Wis.] called upon Chairman Byrns to resign. He asserted that the chairman had been a "colossal failure" as head of the committee.

PROVISIONS OF NEW TAX BILL DRAWN BY SENATE COMMITTEE

Washington, D. C., May 6.—[Special.]—The billion dollar revenue bill finally agreed upon by the senate finance committee today carries provisions with the amount of new revenue they are expected to raise as follows:

Income tax:	
Individual—normal tax, 3, 6, and 9 per cent, surtax maximum 45 per cent	$ 155,000,000
Corporation—14 per cent, no exemptions	52,000,000
Administrative changes	80,000,000
Estate and gift taxes	5,000,000
Excise taxes:	
Lubricating oil, 4 cents a gallon	35,000,000
Chewing gum, 3 per cent	3,000,000
Automobiles, trucks, and accessories, 4, 3, and 2 per cent	73,000,000
Brewers' wort, 15 cents a gallon; malt sirup, 3 cents a pound; grape concentrates, 2 cents a gallon	97,000,000
Radios and phonographs, 5 per cent	11,000,000
Miscellaneous taxes:	
Telephone and telegraph messages, 5 per cent on telegrams; 10 cents on telephone messages 50 cents to $1, 15 cents on $1 to $2, 20 cents over $2; 5 per cent on leased wires, 10 cents on cablegrams	24,000,000
Admissions, 10 per cent on all tickets above 10 cents	110,000,000
Oil pipe lines, 3 per cent on transportation charge	6,000,000
Stock transfers, 4 cents per share	22,000,000
Bond transfers, 4 cents per bond	5,000,000
Stock and bond issues, 10 cents per $100	8,000,000
Conveyances, 50 cents per $500 value above $100	10,000,000
Bank checks and drafts, 2 cents each	95,000,000
Import taxes:	
Crude rubber, 5 cents a pound	55,000,000
Oil, coal, copper, and lumber	6,000,000
Postal increases:	
1 cent increase on first class postage, 1932 rates on second class postage and other changes	160,000,000
Total	$1,010,000,000
Required savings	231,000,000
Needed to meet deficit at end of fiscal year 1933	$1,241,000,000

SENATORS VOTE NEW TAX BILL AND CUT RATES

Mills Acts as Whip at Committee Session.

(Continued from first page.)

"peace program." Though he did not approve of every feature of the bill he said he would give it the treasury's blessing.

But as one gloomy senator expressed it, it was the "most hysterical show ever seen in the senate."

The committee approved the rates set on telephone, telephone, radio, and cable messages. Telegrams will pay a 5 per cent tax; the tax on telephone messages will be 10 cents on charges from 50 cents to $1; 15 cents from $1 to $2, and 20 cents over $2.

Capital Losses Spread.

Two important administrative changes were agreed upon.

Capital losses are to be allowed to be spread into one successive year. Securities losses are to be divided into two classes, those on securities held more than two years and those held less. Losses on securities of the former class will be treated as under existing law. On securities of the latter class deductible losses will be limited to the amount of gains in similar transactions in that year, as stipulated in the house bill, with the exception that any excess loss may be carried over to the next year to be applied against gains in like transactions, and provided it does not exceed the taxpayers' ordinary income.

The committee raised the proposed tax on lubricating oil from 2 to 4 cents; approved a flat 4 cent tax on stock and bond transfers; approved the increased rates on first and second class mails; approved a 2 cent tax on bank checks, 3 per cent on oil pipe line charges, 3 per cent on chewing gum, 15 cents a gallon on wort, 3 cents a pound on malt sirup, 20 cents a gallon on grape concentrates, 5 per cent on radios and phonographs, 10 cents per $100 on srock and bond issues, and 50 cents for each $500 above $100 on real estate conveyances.

'Undress' of 3,000 Years Ago Motif of Paris Ball

PARIS, May 6.—[U.P.]—Art students and their ladies will go back 3,000 years for the inspiration of their undress for the 50th of the famous "Quatz' Arts" balls to be held June 6. This year's motif will be early Egyptian.

SENATE PASSES BILL FOR NAVY OF TREATY POWER

Britten Sees House O. K., Hoover Not Opposing.

Washington, D. C., May 6.—[Special.]—Adequate navy forces won a signal victory today, when the senate approved the Hale bill authorizing the construction of all warships needed to bring the United States fleet up to the tonnage limits of the Washington and London naval treaties. The vote on the measure was 44 to 21 with the major opposition coming from radical Republican ranks.

FREDERICK HALE. [A. P. Photo.]

As the bill goes to the house it provides for modernizing five of the newest American battleships, the construction of all new ships permitted this country by treaty, and the replacement of over-age vessels. If all ships needed to bring the fleet up to treaty limits were laid down prior to 1936 the cost of the bill would be approximately 800 million dollars. If the fleet were brought up to treaty strength over a ten year period the cost would approximate a billion dollars, an average of 100 millions a year.

Called Constructive Economy.

Passage of the bill was hailed with gratification by Chairman Frederick Hale [Rep., Me.] of the senate naval affairs committee and Republican members of the Democratic controlled house naval committee which thus far has failed to report out a warship authorization measure. Representative Fred A. Britten [Rep., Ill.], ranking minority member of the house committee, described senate approval of the bill as constructive economy in this time of wide spread world unrest.

Whether it will be possible to push the Hale bill or a similar measure through the house before adjournment is problematical. The bill's success in running the pacifist and little navy gauntlet in the senate augurs well, however, for its enactment into law during the short session begining next December if it fails of passage this spring.

Britten Sees Hope of Passage.

Representative Britten was of the opinion today that it would be possible to obtain house approval for the Hale bill if the White House would not oppose its passage and the Democratic controlled house naval committee would agree to substitute it for the Vinson 700 million dollar warship authorization bill. This latter measure was pigeonholed by Mr. Vinson at the direction of the Democratic policy committee in the house.

No funds are carried in the house bill and according to its advocates its passage this year will not interfere with the balancing of the 1933 budget. The navy department plan is to expend between $80,000,000 and 100 million annually on new construction over a ten or twelve year period so as to gradually bring the American fleet up to parity with that of Great Britain and the treaty ratios with Japan.

Hale Shows Navy Weakness.

Approval of the bill came after Chairman Hale and sponsors of the measure had called attention to the dilapidated condition of the American fleet and the rapid strides made by other nations to strengthen their navies. Senator Gerald P. Nye [Rep., N. D.], radical Republican, led the fight against the bill today, asserting it represented a waste of money.

Although he opposed taking the measure up at this time, Senator Joseph T. Robinson [Dem., Ark.], minority leader, voted for its passage.

Chicago Daily Tribune.
THE WORLD'S GREATEST NEWSPAPER

Vol. LXXXXI. Saturday, May 7. No. 110

Published daily at Tribune Tower, 435 N. Michigan-av., Chicago, Illinois.
The Tribune Company, publishers.
MAIL SUBSCRIPTION PRICES.
Mail subscription prices in Ill. outside of Chicago, Ind., Iowa, Mich., and Wis.—Daily with Sunday one year, $12.50.
Zones 3 and 4 in states other than Ill. Ind., Iowa, Mich., and Wis.—Daily, $7.50 per year.
Zones 5 to 8, inclusive, Canada, Mexico and foreign—Daily, $12.00 per year.

ANN HARDING FILES RENO DIVORCE AFTER EMBRACING HUSBAND

Reno, Nev., May 6.—(AP)—Scarcely four hours after they had greeted each other with an affectionate embrace Ann Harding, noted film star, filed suit here today to divorce Harry Bannister, whom she want to free so he may pursue a career of his own.

Miss Harding's complaint, which was prepared after her arrival here this morning from Hollywood, simply charged cruelty. It gave no details, except that she and Bannister were married in New York City on Oct. 21, 1926.

The court was asked to approve an agreement which arranges custody of the couple's 4 year old daughter, Jane. Terms of the agreement were not disclosed.

Although still professing to love each other, Miss Harding and Bannister decided on a divorce as the only way in which he can reestablish himself as an actor and not be overshadowed by his wife's fame.

Already their plan has brought Bannister several offers to appear in films both here and abroad, he indicated today.

One "particularly attractive proposition," he said, has been made to him by a London producer, but before deciding whether to accept he will go first to Hollywood and then to New York to consider other openings.

BONUS DOWNED IN COMMITTEE; UP AGAIN TODAY

Washington, D. C., May 6.—(AP)—After voting virtually to strangle the cash bonus issue in a parliamentary tangle, the house ways and means committee will meet again tomorrow to decide whether this action was final.

Today, the committee on a 15 to 10 ballot, dealt the 2 billion dollar new money plan what its sponsors conceded was a fatal blow unless congress reconvenes after the national political conventions.

At the request of bonus advocates, including Representatives Patman [Dem., Texas], and Connery [Dem., Mass.], Acting Chairman Crisp later agreed to a review of this decision.

The committee not only rejected, 14 to 11, the Patman plan for an issue of treasury notes to redeem the veteran certificates but also voted 15 to 10 to return all cash bonus bills to the house with unfavorable reports.

GETS 60 DAYS ON DOPE CHARGE.

Roy L. Juhre, 45 years old, 1241 West Adams street, was sentenced to 60 days in the House of Correction yesterday by Judge Alfred O. Erickson in the Des Plaines street court for possession of narcotics. Neighbors charged that he gave narcotics to his 20 month old daughter.

EXPECT 300,000 AUTOS ON ROADS THIS WEEK-END

Warm Weather Brings Rush for Maps.

BY HAL FOUST.

Traffic authorities are prepared for the first heavy touring of 1932 this week-end. Unless the weather is highly discouraging they expect 300,000 automobiles with 750,000 passengers on the pavements of Chicagoland this afternoon and tomorrow. The mid-summer temperatures yesterday and Thursday precipitated a rush for road maps at touring bureaus, including THE TRIBUNE public service office.

The week-end motorists will encounter new detours this year. Many of the highways are closed for construction projects. The most important of these are as follows:

MILWAUKEE ROAD—Closed from River road to Central road; detour on River road and Central road. Closed from Touhy avenue to city limits of Chicago; detour on Raven street and Newark avenue. Closed at Lake Villa; detour west from Lake Villa on Grand avenue road to Ill. 59, thence north to Antioch.

NORTHWEST HIGHWAY—Closed from Des Plaines to Park Ridge; detour on Touhy avenue, Busse highway, and Minor street.

MANNHEIM ROAD—Detour on Joliet road, Willow Springs road, and Archer avenue.

EVANSTON-ELGIN HIGHWAY—Closed northeast of Des Plaines; marked detour through Evanston to Dempster street to Northwest highway, to Evanston-Elgin highway. Another detour on Elgin streets.

HIGGINS ROAD—Closed from River road to Cumberland avenue; detour on Cumberland avenue, Lawrence avenue, and River road.

HALSTED STREET—Closed in Chicago Heights; detour on new Ill. 1 cutoff to Dixie highway, to 13th street, to Halsted street.

OGDEN AVENUE—Gravel run-around grade separation at Lisle.

LINCOLN HIGHWAY—Detour in Joliet for bridge construction over Des Plaines river.

LAKE STREET—Closed for grade separation at North avenue in Elmhurst; detour on Mannheim road, Grand avenue, and York road.

NORTH AVENUE—Detour on Mannheim road, Grand avenue, and York road. St. Charles road can also be used.

While all of these detours are marked, motorists are advised to avoid the temporary routes if possible, since for the most part the pavements are inadequate for the main highway traffic they are now forced to carry.

What Difference does a tooth or two make?

Ask the man who has just lost a few

If you have ever lost a tooth in the front of your mouth, you know how precious *all* your natural teeth are. The days with the toothless gap . . . the silly, lisping sound of your own voice . . . the strange embarrassment that made you keep your hand over your mouth. You'll never want to go through it again.

Start now to protect your teeth. Protect them against pyorrhea—the thief of half the adult teeth which are lost. Pyorrhea starts at the gum line and works downward towards the tooth sockets. It may be working in your mouth five or ten years before you know it, before it takes a single tooth. But, sooner or later, beware . . .

Give the dentist a chance to *prevent*. It's much better than repairing. Visit him twice a year and make a point of it. *That* is prevention—and sensible prevention too. Then there is the question of home treatment and care. There is no use in making believe that white, shining, "clean" teeth are either safe or sound. Nobody believes *that* any more. The *gums* must be considered as well, Forhan's Toothpaste is the double-duty toothpaste that does both halves of the job. Originated by Dr. R. J. Forhan, for 26 years a pyorrhea specialist. Save pain, expense and humiliation. Start the whole family today with the big brown tube of Forhan's. All druggists.

RESIST SMALL'S BID FOR RULE OF COUNTY G. O. P.

Reports that Len Small is attempting to take control of the Cook county Republican central committee with the aid of his old city hall allies were confirmed yesterday.

Committeemen elected on April 12 received telegrams from the former governor asking them to call on him at his headquarters in the Hotel Morrison, and when they went there they were urged to "sign up" for the election of Patrick Sheridan Smith as chairman of the committee.

A number of them said they protested against this interference from downstate and refused to sign. Others said they do not consider Smith, former city clerk, a leader able to handle the present situation.

Because election credentials have not been issued a second postponement of the committee meeting is expected on Monday. A majority of the members are said to favor the election of George F. Barrett as chairman.

Consul Sprague Greets Stimsons at Gibraltar

GIBRALTAR, May 6.—[U. P.]—Secretary of State Stimson and Mrs. Stimson arrived today aboard the Vulcania. They were met by U. S. Consul Richard L. Sprague.

$5 and $6
BRUCEWOOD HATS
for women in a final clearance at
$2.85

Practically all of the season's outstanding successes are here . . straws and felts with all of Brucewood's genius for style . . quality made as only Brucewood can do it . . colors and headsizes for all . . actual $5 and $6 hats at $2.85

Today at 8:30—5th floor

Maurice L Rothschild
State at Jackson

Oakbury
JUNIOR MISS DRESSES
$5.95

You think you're hard to please, *n'est ce pas?* You want style that'll create a sensation, don't you? And flawless quality . . and a price that's 'way, 'way down? Well, you're just the one for whom this new department was created. Silks in pastels and prints, sizes 11 to 17

Others for girls in sizes 8 to 16—third floor

MAURICE L ROTHSCHILD
State at Jackson

Mrs. Steven's HOME-MADE CANDY

MAY 8

MOTHER'S DAY BOX
3 lbs. $

"You Can't Buy Better Quality"

MOTHER'S DAY

The purity of Mrs. Steven's Home-Made Candies, their deliciously different quality and varied flavor, will express your every sentiment. And, that mother may know the kindness you've had is remembered, Mrs. Steven packs her Candies in special boxes. Buy at any of the ten Shops in outlying Chicago and the Loop listed below.

Mrs. Steven's three pound box of Chocolates and Bon Bons was chosen by the Candy Clinic of New York as the outstanding candy product in 1931.

Mrs. Steven's

79 W. Randolph
50 W. Washington
101 W. Monroe
4750 W. Madison
2783 Milwaukee
475 Milwaukee
9155 S. Commercial
2744 W. North
111th and Michigan
6137 Northwest Hgwy.

Sale!

Betty Wales DRESSES

Smart styles for every daytime and evening occasion. Plain colors and prints.

10.00 values to 25.00 Main Floor

19.50 values to 49.50 Second Floor

Betty Wales
172 NORTH MICHIGAN AVE.

THE PLACE TO BUY WALTER HAGEN CLUBS, $4.50 TO $25

$5 $6 $7 steel shaft woods & irons
$2.95

Such masterpieces as these certainly do honor to the club makers' craft . . they're constructed with a feel for balance that's indeed very rare. The woods have heads of finely inlaid persimmon . . the irons are chromium plated, with skillfully forged heads and nonshock hosel construction . . $5, $6, $7 values at $2.95

Matched sets of 5 Burr-key irons at about half price
$8.75

May be bought singly, too—8th floor

Maurice L Rothschild
State at Jackson

SUBURB'S ZONING SUIT COOKED UP ON 2 GAS STOVES

Reagan Brood to Fight for a Common Roof.

Such a simple thing as the installation of two medium sized gas ranges constitutes the legal alchemy by which village authorities or Riverside allege the old Reagan mansion at 82 Nuttall road was converted into an apartment house. Such, at least, is the understanding of the three young couples whose residence there has brought on a lawsuit based on the zoning ordinance prohibiting apartment houses in the west side suburb.

It's all pretty farcical to the three couples—the John Silverthornes, the George S. Hellyers, and the Robert F. Grims — who returned to the old homestead to live in the absence of their mother and the presence of the depression. Mrs. Silverthorne, the former Elizabeth Goddard, and Mrs. Hellyer, who was Ethel Reagan, discussed yesterday their own attitude and that of their mother in the suit, on which a hearing is scheduled for June 17.

Mother Is in Italy.

"We haven't any idea who the anonymous party was that made the original complaint," declared the blond and lovely Mrs. Silverthorne. "Suit was brought last September, and mother waited for it to come to trial. It didn't, so she went to Italy and she won't be back perhaps for a year.

"As for the house, we will show photographs to prove that it hasn't been altered in the slightest on the outside, and that the only interior changes are one wall knocked out between a sewing rom and closet, to make a kitchenette, and one beaverboard partition erected at the top of the stairway. It wasn't necessary to install additional bathrooms—they've always been here. And the one point on which the suit will be tried, they inform us, is that we are using two additional stoves.

One Big Family.

"It all seems pretty silly, since we've lived here ever since we were children. Actually, we still count ourselves one family, though I suppose we are three. We've tried to sell the house, but it is so huge nobody wants it. Just fancy my mother and two youngest brothers living here alone—why, they'd rattle in the place."

Mrs. Reagan had five children by her first husband, Joseph S. Goddard, and two by her second, Herbert E. Reagan, both of whom are dead. The house was the property of Reagan, who also had five children by a first marriage.

Nine persons in all occupy the home now, the three daughters, their husbands, and three children—each has a daughter. No rent is paid, Mrs. Silverthorne explained. Instead, they share the expenses of the place, which otherwise might be standing empty.

A plan to do away with all but one stove was being discussed by the three couples yesterday.

REGARD SUIT AS FARCE

Mrs. George S. Hellyer (at desk) and her sister, Mrs. John Silverthorne, in the old Reagan mansion in Riverside, which the village authorities declare has been transformed into an apartment house, by changes which enable three families, all related, to live there. They say they do not regard the proceedings seriously.

[TRIBUNE Photo.]

ILLINOIS WOMEN 75% FOR HORNER, LEADER ASSERTS

With a smiling protest Mrs. Dorothy L. Kay of Watseka consented yesterday to venture into the field of prophecy in reference to the outcome of the governorship election next November. Her principal forecast was that Judge Henry Horner will receive 75 per cent of the votes of downstate women.

Mrs. Kay was interviewed because on Thursday the Democratic state central committee in session at Springfield selected her to take charge of the task of building up women's organizations in all the downstate congressional districts. Eventually she is to have a lieutenant in command in each of the fifteen districts, but for the time being she is to have complete control of the work.

She was found by the interviewer at the family home at 805 Fourth street, Watseka. Her husband is Wilfred S. Kay, an attorney, who also operates a farm, and they have one son, Louis, 17 years old.

At first, Mrs. Kay was reluctant to discuss her new duties—said she was not looking for publicity, that she was not a professional politician and was actuated entirely by a desire to aid in the present situation. But under the pressure of questions, she eventually expressed some of her views concerning the outlook.

"There are many women anxious to aid in the election of Judge Horner," she said. "They know that he is sympathetic toward the problems of the state in which women are most deeply interested as well as the general problems that appeal to all citizens. Because of his fine record and wonderful personality, more and more support is coming to him every day."

"What do the women of the state think of Len Small?" she was asked.

"Just what they always have thought," she said, "and they are sick of his shallow pretenses and extravagant promises."

Value

Unsurpassed!

De Met's

MOTHER'S DAY SPECIAL

...In an Appropriate Mother's Day Box

Over 100 pieces of De Met's finest candies, various petite chocolate creams, pastilles, hard centers, liquid fruits and French nougats.

2 Pounds of De Met's DeLuxe Chocolates

85¢

$1.60 VALUE

De Met's

BOARD OF TRADE BUILDING

5 WEST RANDOLPH STREET
103 WEST ADAMS STREET
11 WEST MADISON STREET
64 EAST WASHINGTON ST.
312 WEST MADISON STREET
1 NORTH LA SALLE STREET
330 SO. MICHIGAN AVENUE
69 EAST MONROE STREET

STATE and ADAMS

SATURDAY SPECIALS AT SHAYNE'S

stone martens

at the phenomenally low price of

$22.50 per skin

drastic reductions

CUT THE COST OF DRESSING SMARTLY

Every hat, coat, dress in this sale are late spring styles—the kind that are right now at the height of their popularity. But we must clear them out quickly to make room for later fashions—hence these sharp reductions.

dresses

$19 and $26.50

FORMER PRICES TO $49.50.

Crepes and Prints, with a few lovely dinner frocks included.

fur-trimmed coats

$39.50 $59.50

FORMER PRICES TO $135.

Superbly trimmed with Silver Fox, Galyak, Ermine, Kolinsky.

hats $5.50

FORMERLY TO $15.

Straws and fabrics in all colors, late spring models.

John T. Shayne

MICHIGAN at RANDOLPH

THE HUB'S 4 STORES OPEN SATURDAY EVENINGS

TODAY

2175 Fine Suits

From America's Leading Quality Makers

Added to This Tremendous Sale of

Custom Worsted SUITS

FOR MEN AND YOUNG MEN

Sold this Season at $50, $60 and $65

$24.50

At No Previous Time Have Suits of This Character—in Such Selections —Sold at a Price So Low

The Custom Worsteds In These Suits Were Purchased from America's Foremost Importers — Usually selling Only to Exclusive Merchant Tailors

This is no pre-arranged event. No clearance of manufacturers' surpluses. No season-end close-out. This is The Hub facing and accepting present conditions and unloading at a tremendous sacrifice several thousand high priced Suits that we expected to sell this Spring at their regular prices. They must be disposed of quickly —and we have put a price on them that has made Chicago gasp in amazement.

THE HUB

HENRY C. LYTTON & SONS

State and Jackson CHICAGO
Orrington and Church EVANSTON
Marion and Lake OAK PARK
Broadway and Fifth GARY

© The Hub, 1932

RICHBERG TRIES NEW ATTACK TO BAR WILKERSON

Charges Concern Traction Receivership.

[Chicago Tribune Press Service.]

Washington, D. C., May 6.—[Special.]—Charges that Federal Judge James H. Wilkerson was party to a scheme to "deliver the people's traction rights to the Insull interests" and that he had approved exorbitant receivers' fees in cases brought into his court were made today before the senate subcommittees before which Judge Wilkerson's promotion to the Circuit Court of Appeals is pending.

DONALD R. RICHBERG.

The witness was Donald R. Richberg, labor spokesman and attorney for the Railway Labor Executives' association.

The promotion of Judge Wilkerson to the higher court as recognition of his fearless handling of the Al Capone case was referred back to the subcommittee last week in order to give Attorney Richberg opportunity to offer new evidence, of which today's testimony is the first installment.

By a vote of 3 to 2, with Chairman Borah [radical Rep., Idaho] and Senators Walsh [radical Dem., Mont.] and Robinson [Rep., Ind.] taking the affirmative, the subcommittee had previously recommended Judge Wilkerson's elevation.

Charges Excessive Fees.

It was Attorny Richberg's specific citation in which he alleged that Judge Wilkerson had allowed the late Henry A. Blair, former Chicago Surface lines president; James M. Sheean, Chicago attorney, and Weymouth Kirkland, senior partner of the law firm which represents THE CHICAGO TRIBUNE, to draw exorbitant fees as receiver and receivers' counsel in the receivership and consolidation proceedings affecting the Chicago street railways, that chiefly interested the committee.

He asserted that Blair had been permitted to draw $80,000 a year as president and an additional $60,000 as receiver, and that Sheean had similarly drawn two $25,000 salaries. Attorney Kirkland, Richberg said, had not drawn a double salary, but he considered the $25,000 paid Kirkland as counsel for the receivers excessive.

In all, said Richberg, the various fees paid out with Judge Wilkerson's approval in the Surface lines case totaled $1,198,000.

Borah Halts Diatribe.

Richberg began his testimony with a formal statement in which he declared the committee had been "outrageously imposed upon by witnesses who have presented evidence in support of this nomination."

"Spokesmen for and participants in the big racket which has corrupted government in Chicago and Illinois and made uncounted millions for the political and big business racketeers," he went on, "have paraded themselves before this committee as leaders of an army of civic virtue and hurled mud indiscriminately at decent labor organizations or self-respecting citizens who have opposed them."

Senator Borah curtly interrupted.

"Did Mr. Richberg wish," he inquired, "to infer that Judge Wilkerson was knowingly a party to such a conspiracy?"

The witness hedged, expanded his charges, saying that Sheean had received $224,000; Kirkland, $107,000, and Walter L. Fisher, who was appointed to represent the court, $125,000.

Refuses to Be Pinned Down.

Mr. Richberg sidestepped further insistence on the part of Senators Borah and Walsh to pin him down. He disagreed with the philosophy of these men. He brought in the citizens' committee, which was organized to deal with the traction tangle.

"Let's find out who these criminals are, then," said Senator Borah. "If a man is taking money out of my pocket I don't care about the differences between our philosophies. If some of these men acted, as they thought, honestly, then Judge Wilkerson might have done so."

James Simpson, president of Marshall Field & Co., Mr. Richberg recalled, was one member of the citizens' committee.

"To foist him off as a disinterested person, I say, was fraudulent," he finished. Col. Albert A. Sprague was another citizens' committee member.

Glenn Enters Discussion.

Senator Otis F. Glenn of Illinois, chief sponsor of the Wilkerson promotion, had been sitting by, his fire gathering. At the mention of Col. Sprague's name he could hold in no longer.

"Tell the committee what a criminal Col. Sprague is," Senator Glenn challenged.

Again Mr. Richberg fell back on his explanation that a man might be "high grade" and still lend himself to "a clever scheme to get the people to vote away their interest."

He returned to his prepared statement, read charges that Judge Wilkerson had appointed Edward J. Brundage, to whom he was politically indebted, as receiver for the Chicago, Milwaukee and St. Paul railway; that Brundage collected $244,000 in three years' fees at the same time that he was receiving $12,000 a year from the sanitary district during the district's "whoopee period."

Robert Isham Randolph, who also appeared to urge Judge Wilkerson's promotion, had with his associates collected more than $100,000 from the sanitary district, said Mr. Richberg.

Richberg continued his attack, specifying that Samuel Insull had secured the election of Chicago's previous mayor and had dominated that administration through S. A. Ettelson and Daniel J. Schuyler. He also commented further on THE TRIBUNE, charging that "men in its circulation and editorial departments had been intimately associated with gangsters, racketeering and gambling interests in Chicago."

Senator Borah here remarked:

"It isn't necessary to take up the time of this committee by showing the crookedness and skullduggery in Chicago. The question is, what connection did Judge Wilkerson have with it?"

Develops His Attack.

"I have had an intimate experience for over twenty-five years with the political and commercial interests that corrupt and eventually destroy government," was the witness' reply.

"The evidence which is available to this committee," Mr. Richberg concluded, "will show how these forces are operating and how they establish political control. Those who believe in democracy must believe in the supremacy of the legislative power. They cannot afford to approve appointments to the federal bench of men whose past conduct proves that they will aid or even tolerate the corruption of democratic government to serve the special interests of concentrated wealth. This issue is too vital and far reaching for compromise. The approval or disapproval of Judge Wilkerson's confirmation require that men takes sides upon the far greater issue of the preservation of our democratic institutions."

SEVENTEEN SLAYERS FROM COOK COUNTY DENIED CLEMENCY

Springfield, Ill., May 6.—[Special.]—The petition of Robert (Teddy) Webb, serving terms at Joliet for murder and robbery, was among fifty applications for executive clemency denied today by Gov. Louis L. Emmerson upon recommendation of the state pardon board. David C. Rockola and Joseph G. McGauley, sentenced to the Cook county jail for contempt of court, were refused leniency.

Sixteen murderers from Cook county were included, as follows:

Frank Biga, David Boggie, Antonio Macio Connor, Henry Fleming, Edward J. Gammell, James Hopson, John Meisner, Robert E. Morgan, James Nolan, Louis Pilarski, Piney Sims, Louis Spano, Slvatore Vinci, Robert Webb, David Willkin, Albert E. Miller.

Others from Cook county denied freedom, are:

Frank Culliton, embezzlement; David S. Groh, manslaughter; Louis Pilarski, manslaughter; Louis Alter, petty larceny; Frank Goehring, concealed weapons.

LIGHTNING HITS OIL TANK; FIRE PERILS BIG PLANT

Struck by lightning, a 6,000 barrel gasoline tank burst into flames late last night on the grounds of the Globe Oil and Refining company, four miles west of Lemont, and imperiled forty other tanks. The flames, fanned by a west wind and shooting hundreds of feet into the air, spread to one of these tanks.

Early this morning the fire was still raging. The fire departments of Joliet and Lockport sent apparatus, and the Chicago department offered help. More than 250 fire fighters, most of them plant employes, and some recruited from among farmers in the vicinity, fought desperately, under the direction of Harry Overton, the general manager, to prevent a general conflagration.

Chemicals were used almost entirely to combat the flames. Officials said that the safety trenches around each tank helped to prevent a spread of the fire.

EXPLORER AT 23, HE FINDS PERILS ARE OVERRATED

The hazards of expeditions into unexplored regions generally are exaggerated, in the opinion of Emmet R. Blake, 23 year old zoologist and explorer, who arrived in Chicago yesterday after his return from Venezuela. There he explored the top of Mt. Turumiquire, being the second man to reach the top. One shipment of rare birds and mammals he obtained has arrived at the Field museum.

Typhoon Hits Indo-China; Many Reported Killed

SAIGON, French Indo-China, May 6.—(AP)—Many deaths were reported in the wake of a typhoon which swept southern Annam during the night. Communication lines were down and details were unavailable.

$5,000 Extortion Threat Against Widow Revealed

The Woodlawn police revealed yesterday that they have been trying for three weeks to solve an attempt to extort $5,000 from Mrs. Robert L. Van Arsdale, widow of an insurance man, 6858 Chapel avenue. The widow received a note three weeks ago telling her to put $5,000 in a suit box and give it to a man, who would call for it. The alternative was to be injury to her daughter, Betty, 20 years old. A colored man called for the box, but he convinced the police that he had been sent by a stranger.

REPORT HOODLUM IS INDICTED FOR AUTO FIRE PLOT

True bills charging attempted arson and conspiracy were reported voted by the grand jury yesterday against Jack Sopkin, 27 years old, 1865 South Komensky avenue, a west side hoodlum who was caught in the act of setting fire to 75 trucks and 40 automobiles in the Midtown garage, 1105 West Monroe street. The police are searching for three companions of Sopkin, and Assistant State's Attorney Mal Coghlan is trying to determine who was behind the arson plot.

A police guard was placed over Frank Mendyk, an employe of the garage, whose courage resulted in the arrest of Sopkin. Mendyk thought the garage was being robbed when he came to work and saw the hoodlums spreading gasoline over the cars in the garage. He obtained a revolver from a watchman and opened fire on the men.

Mendyk told the grand jury yesterday that an automobile he believes to be the same one used by the terrorists stopped in front of the garage Friday night. The automobile used by Sopkin is owned by Frankie Levine, north side club owner. Levine told the police that he loaned the car to Sopkin, but had no idea of what use he was going to make of it.

At Our Price—A Wyle Hat for Every Frock

Wyle $1.88 MORE HIGHER

Racello Straw . .

This new Wyle hat heads the list of smart spring chapeaux. The brim dips and curves in the most flattering manner imaginable and the grosgrain ribbon trimming provides a dramatic note of contrast. It's shown in Racello straw—a universal favorite. A perfect complement for your new costumes. Made in our own workrooms in black and a galaxy of the season's favored shades.

WYLE HAT SHOPS

Phone Victory 5000 for the address of your nearest Wyle Shop.

ROTHSCHILD-KNOX HATS

A triumph in hat making . . nothing less can be said for these hats . . a vigor of style . . a finesse of workmanship . . a richness of texture in the fine fur felts, in the costly silk linings . . certainly a triumph of value, too, at $5 . . a feature that does honor to the world's largest and finest hat department

$5

Other Rothschild-Knox hats $7 and $10

MAURICE L ROTHSCHILD

State at Jackson

MINNEAPOLIS CHICAGO ST. PAUL

1st Regal Shoe Sale in 10 Years

Every Regal Shoe in Every Regal Store

REDUCED *to three Sales Price Groups*

71 STYLES $3.95 — 89 STYLES $4.65 — 97 STYLES $5.55

672,891 pairs of Regular Standard Quality Regal Shoes are included in this National Regal Sale. • • Every pair of shoes you saw in any Regal Store yesterday is in this sale today, also all the new Spring and Summer Styles now being shipped every day from the Regal Factory direct to the Regal Stores. • • We know that no Shoe Manufacturer or Retailer in America or elsewhere ever before offered for sale these Exclusive Styles and these Expensive Leathers at these Reduced Prices. • • The World Famous Regal Reproductions of High Price Custom Bootmakers' Models are included in all three Sale Price Groups with the Greatest Line of Sport Shoes in America. • • All Styles, All Leathers, All Sizes. High and Low Shoes. Winter Weights and Feather Weights. Black and White. Brown and White. Rubber Soles and Leather Soles. Plain Toes, Stitched Tips and Full Brogues. Everything from a 16" Hunting Boot to a Patent Leather Dancing Pump.

ORIGINAL REPRODUCTION

Now Reduced to $5.55

We paid Bunting of London $20.54 for this New Ventilated Featherweight. This air-cooled feature is skillfully concealed by perforations punched through Vamp Line, Eyelet row and Tongue. It is made of genuine French Bordeaux Calf, the most expensive leather tanned. In the Regal Reproduction we are using the same expensive upper leather purchased from Bunting's own tanner and in every Regal Store Window today, we are showing the $20.54 Original with the Regal $5.55.

ORIGINAL REPRODUCTION

Now Reduced to $5.55

We paid James Allan of Edinburgh, Scotland, $17.11 for this Internationally Famous Double Upper Golf Moccasin. We reproduced every exclusive feature of Allan's Original Model Genuine Flexible Moccasin Construction—Martin's imported Aquatite calf, snug fitting ankle strap, hand-sewn vamp, riveted steel spikes. And today, you can compare Allan's $17.11 Original with the Regal $5.55 Reproduction in every Regal Store Window.

Genuine White Buck

The Original Ball Strap Model made of White Buck trimmed with Brown Calf, cost us in London $10.95.

The Regal Reproduction made of the same expensive buckskin with Crepe Rubber soles and heels

Now reduced to $3.95

Imported Holland Calf

This English Semi-Brogue by G. W. Bunting was selected by the Earl of Kinnoul as the finest Town Model in London. The Original cost us $30.24.

The Regal Reproduction is made of the same expensive imported leather

Now reduced to $3.95

Genuine Scotch Calf

Original Scotch Golf Shoe selected by Gibson, famous Golf Pro, cost us in Edinburgh, Scotland, $21.42.

We imported the same Scotch Calf leather and the Regal Reproduction

Now reduced to $4.65

Genuine White Buck

G. W. Bunting, the King's Own Bootmaker, designed this White Buck Sport Shoe trimmed with Gallun Vegetable Tanned Calf and charged us $35.79 per pair.

The Regal Reproduction made from the same expensive leathers

Now reduced to $4.65

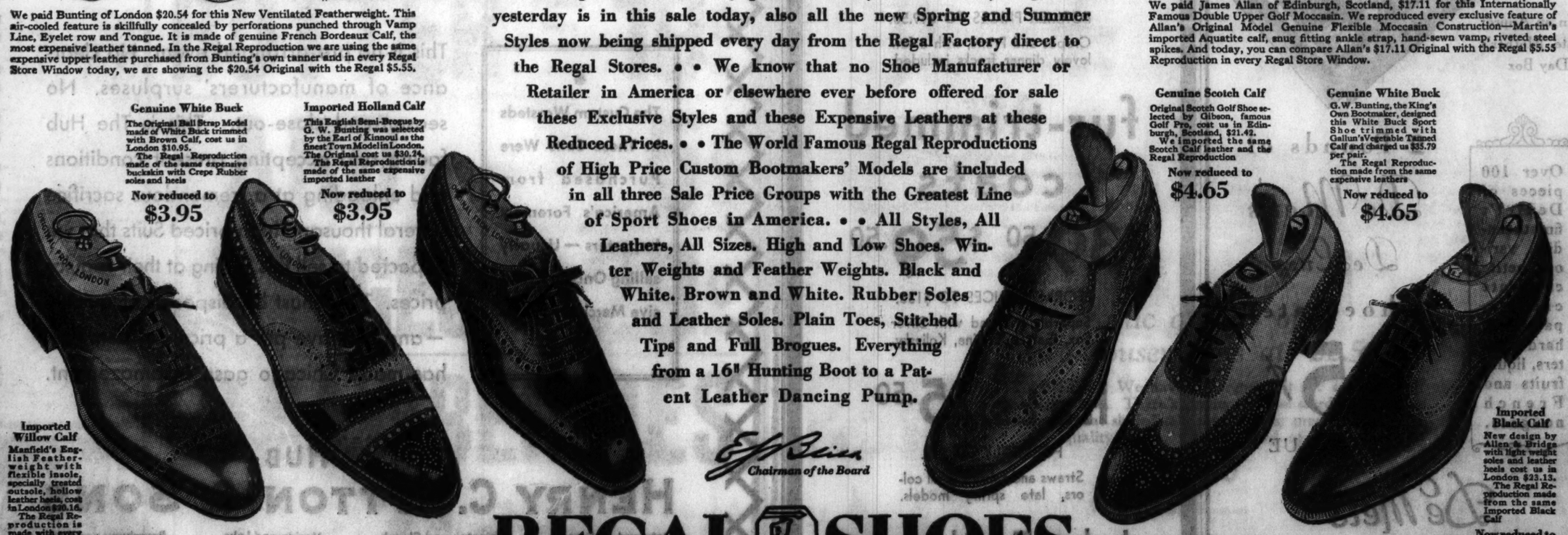

Imported Willow Calf

Manfield's English Featherweight with flexible insole, specially treated outsole, hollow leather heels, cost in London $20.16.

The Regal Reproduction is made with every expensive feature

Now reduced to $3.95

Imported Black Calf

New design by Allen & Bridge with light weight soles and leather heels cost us in London $23.13.

The Regal Reproduction made from the same Imported Black Calf

Now reduced to $4.65

E. J. Brien
Chairman of the Board

Made in Our Own Factories REGAL SHOES *Sold Only in Our Own Stores*

39 North Dearborn Street, Cor. Washington (Men's Exclusively.) Open Saturday Evenings

119 South Dearborn Street (Men's Exclusively.) Open Saturday Evenings

39 South Wabash Avenue Near Monroe (Men's and Women's.) Open Saturday Evenings

53 West Madison St. Near Dearborn (Men's Exclusively.) Open Every Evening

4718 Sheridan Road Near Wilson (Men's and Women's.) Open Every Evening

$480,773 TRACED TO SECRET BANK FUND OF PASCHEN

Admit Fictitious Account Was Defendant's.

Deposit slips showing that in 1927 and 1928 a total of $480,773.40 found its way into the "A. B. Anderson" bank account—admittedly an account opened in the Foreman National bank "by some one from Chris Paschen's office," were put into evidence yesterday in the trial of the former municipal building commissioner before Federal Judge Barnes, where he is charged with evading income taxes of about $114,000.

DWIGHT H. GREEN.

After presenting this evidence the government late in the day began to introduce checks to match the deposit slips in an effort to prove that in 1927, the year Paschen claimed he owed no tax and paid none, he actually had deposited $181,139.36 in the "Anderson" account. In 1928, the year he paid only a tax of $818, a total of $299,634.04 went into the same account, the federal prosecutors assert.

Ready to Rest Case.

The prosecutors, Assistant United States Attorneys Dwight H. Green and Sam Clawson, and Assistant Attorney General William J. Froelich, are reported to be ready to rest their case when they have completed this evidence of Paschen's income.

The admission that the Anderson account was one of Paschen's was made at noon by Cassius Poust, chief of defense counsel. Mr. Clawson was trying to prove this point with the aid of the testimony of Max J. Thies, a former assistant vice president of the Foreman bank and now associated with the First National, which absorbed the first institution.

"There's no need of that," said Poust. "We admit that that was one of our accounts opened by some one from Paschen's office."

After this admission Clawson began the introduction of checks to match the deposit slips entered. At the close of the day he had succeeded in introducing about twenty, said to be only a small portion of the whole. He will continue the task this morning.

Ten For City Work.

Of those introduced ten were for work done for the city by the Chris Paschen company, or others of the three fictitious concerns he allegedly operated under the names of the Commercial Building and Cleaning company, L. Kuhn & Co., and the Commonwealth Cleaning company.

The largest of the city checks was paid to the Kuhn compay, a check for $7,420, dated Dec. 31, 1927. A board of education check for $4,043 was made payable to the L. Kuhn company. The Chris Paschen company benefited from out of town work, one of the checks being from the Lundoff-Bicknell company of Cleveland, in the amount of $12,260. The John Gill & Sons company of Cleveland was represented by a check for $928.

Eight Other City Checks.

The city checks, in addition to the one noted above, were as follows:

Date.	Company name.	Amount.
Dec. 15, 1927	Commercial	$ 95
Dec. 15, 1927	Commercial	170
Sept. 16, 1927	Commercial	5,100
Dec. 31, 1927	Commercial	170
Dec. 31, 1927	Able Wrecking	4,100
April 25, 1928	Commercial	115
June 1, 1928	Commercial	6,500
July 30, 1928	Commercial	2,310

Other concerns for which the alleged Paschen companies did work included: Continental Safe Deposit company, W. W. Kimball company, which, incidentally paid the largest check introduced yesterday—for $19,325—Insurance Exchange Building corporation and the Clark-Randolph Building corporation.

COUPLE ADMITS LEAVING BABY AT BANKER'S HOME

Mr. and Mrs. Walter Payne of Plymouth, Wis., were held to the grand jury yesterday in bond of $1,000 each by Police Magistrate E. A. Pettibone of Wilmette, on charges of child abandonment. They confessed that they left their 15 days old baby, Benjamin, on the back porch of the home of Judson F. Stone, 1234 Ashland avenue, Wilmette, president of the Wilmette State bank.

The Paynes said that they have another baby 11 months old and did not feel able to support both children as Payne is unemployed. They drove to Wilmette Wednesday night and selected the Stone home because it looked as if the owner was prosperous, they said. Neighbors in Plymouth who heard of the child being found brought about the arrest.

Chicago Polish Society to Mark 20th Year Today

The Chicago society of the Polish National alliance will hold a banquet, dance and pageant tonight in the Congress hotel in celebration of the 20th anniversary of the Chicago society. Tomorrow members of the alliance will gather at the Kosciuszko monument in Humboldt park in joint commemoration of the George Washington bi-centennial and of the adoption of the first Polish constitution on May 3, 1791.

Domino
Largest selling cane sugar
"Sweeten it with Domino"

Gets Divorce.

Mrs. Ruth Morgan Converse.

New York, May 6.—[Special.]—A divorce from James Vail Converse, broker, of this city, prominent socially and in sporting circles of New York and Washington, was granted today in Westport, Conn., to the former Ruth Morgan, who, before their marriage a year ago, had been a Ziegfeld showgirl.

Miss Morgan, who was Mr. Converse's fourth wife, charged the broker and sportsman with "intolerable cruelty" and accused him of beating her. She asked no alimony.

The couple were married Nov. 29, 1930, six weeks after Mr. Converse's third wife, Mrs. Elizabeth Walter Converse, was killed in an auto accident.

Mr. Converse's first wife was Miss Nadine Melbourne. Their marriage ended in divorce in 1919. His second wife was Miss Thelma Morgan, sister-in-law of Reginald Vanderbilt. They also were divorced and Mrs. Converse married Lord Furness, English shipping magnate.

Snipe Found on Street Near Loop Given to Zoo

A snipe, found at the corner of Wacker drive and Clark street, was presented to the Lincoln park zoo yesterday by M. S. McNeely, 1347 Eddy street. Driving home early in the morning, McNeely saw the bird perched on a curb and captured it. F. S. Young, first assistant in the zoo, said that the snipe had apparently become confused by the lights as it flew over the city and dropped to the street.

FALL FROM WINDOW FATAL.

Albert Jones, 31 years old, a Negro, was killed yesterday when he fell from a ninth story window in the Eastwood Beach Apartment hotel, 811 Eastwood avenue, where he was employed as a houseman.

U. of Chicago Students Recruit Crusader Unit

A battalion of the Crusaders, national organization against prohibition, is being organized by students at the University of Chicago. Fifty of the 100 necessary for a charter have been recruited and Jerome Jontry, prominent in campus dramatics, has been chosen commander. "This generation was not consulted in the matter of prohibition," Jontry said. "We are fighting for freedom, not beer." Willett Gorham, son of Sidney S. Gorham, former president of the Chicago Bar association, Louis Ridenour, editor of the Daily Maroon, and Bob Wallace, football player, are numbered among the members.

BLOCK ELECTION OF MRS. CUCHNA TO CICERO POST

Efforts to elect Mrs. Rose Cuchna as town collector of Cicero to succeed her husband, Frank, who was killed April 25 in an automobile accident, failed last night when the three Republican members of the town board remained away from the meeting.

The three absentees, Frank Kveton, Fred J. Loyda, and James Sedlacek, prevented a quorum at the meeting.

Mayor Joseph G. Cerny charged that by their absence the three trustees also prevented approval of a two weeks' pay roll for town employes.

HATS BY MALLORY
—in the new wide brim style

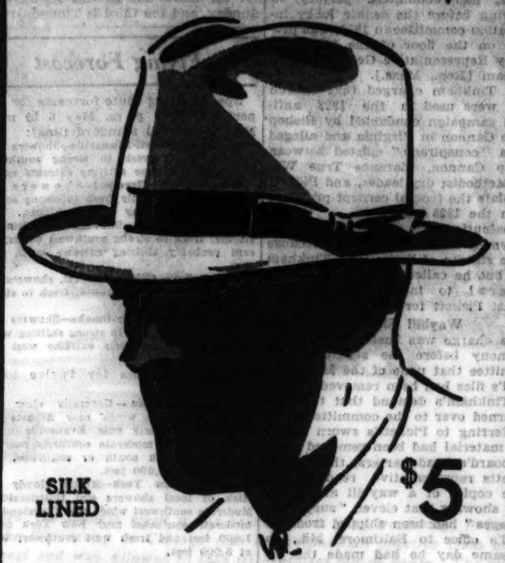

A Fine Mallory Value

It comes in a good selection of new spring colors, has the new wide brim that's growing so popular—a light weight hat you're sure to like, silk lined, $5

BASKIN
*133 S STATE STREET
356 N Michigan
*63rd at Maryland
*Lake at Marion Oak Park
*These stores are open Saturday evenings

Kroger Consumers
"STORES WORTHY OF YOUR PATRONAGE"

TODAY!!

SLICED BACON
1/2 LB. PKG. 5c
LEAN AND SWEET
No rind—no waste—Cellophane wrapped
LOWEST PRICE IN HISTORY

BUTTER
Finest pure creamery butter
19c LB.

LARD
Best pure rendered
5c LB.

ORANGES
California Navels large 176 and 150 sizes
29c Doz.

STRAWBERRIES
Pint box
7 1/2c
Fancy quality

OPEN SATURDAY NIGHT UNTIL 9 O'CLOCK

QUALITY FIRST
plus values that are positively America's greatest . . and here are the clothes to prove it

SILK LINED SUITS
You couldn't buy finer ones at any price - and the price is
$50
The world's finest suits at $50. . . That's what you're getting. No matter what you pay, you can't find finer fabrics; they're strictly custom quality. Or finer tailoring (even the "insides" of the coat is entirely by hand and the edges are silk hand stitched). The linings are of guaranteed pure silk . . the kind used by the finest custom tailors. Everything is the *creme de la creme* . . the finest of the fine
Men's suits, 2nd floor—young men's suits, 4th floor

$50 2-trouser suits of royal twist worsteds
$33.50
Costly, long wearing Royal twist worsteds . . careful, skillful tailoring . . finished, masterful styling . . Yes, this is *real* value, because there's quality to back it up . . $50 quality for $33.50. Huge selections for men and young men
Men's suits, 2d floor—young men's, 4th floor

Wall St. & GGG suits last year $50, $60 - now
$29.95
Right in keeping with our quality tradition . . suits by New York's two leading makers . . styled with vigorous swing and dash . . tailored with faultless precision . . quality that sold last year for $50 and $60 . . now $29.95
Men's suits, 2d floor—young men's, 4th floor

Beaumal polo coats of 100% pure camel hair, $35
If you want a really luxurious polo coat, here it is. Nothing but the softest, choicest of genuine Indo China camel hair . . tailored and styled with typical Beaumal skill. And at $35 it's a value you couldn't call anything less than phenomenal
$35
6th floor

A powerful value group of topcoats
$25
There's nothing about this group to suggest $25. Here are exclusive Harris tweeds, spirited polos, fine coverts and fleeces . . here are coats of such excellent fabrics, such finished construction that you'd certainly expect a price at least $10 higher
6th floor

De luxe custom finished silk-lined topcoats
$40
Everything is of the finest. Covert cloth of luxurious softness, really sumptuous smoothness. Pure silk linings of the costliest kind. Custom crafting at its very best. Style that's strong, spirited, "up-and-coming." A master job . . a master value at $40
6th floor

A drastic quality offer of two-trouser suits at $22.50
QUALITY FIRST . . We haven't forgotten it . . even though the price is mighty low. There's quality in those sturdy Australian yarn worsteds, in that skilled tailoring, in that precise styling . . quality that's "miles" ahead of
$22.50
Cash Bargain Basement

MAURICE L. ROTHSCHILD
MINNEAPOLIS — State at Jackson CHICAGO — ST. PAUL

ILLINOIS MOUNDS TELL OF A RACE 5,000 YEARS OLD

Scientists Add New Facts to Story of Man.

The story of man in Illinois, a record of invasions, long occupancy accompanied by slow cultural changes and sudden replacement by entirely new races, was unfolded yesterday by archeologists before the twenty-fifth annual meeting of the Illinois State Academy of Sciences at the University of Chicago.

DR. FAY-COOPER COLE.

Step by step prehistoric Illinois was traced back 2,000 and possibly 5,000 or more years. Though excavations have scarcely begun, Illinois is now considered an exceedingly important state in its ancient historical background. Six cultures have been traced, one of an ancient people with long heads who buried their dead in sands centuries before a mound building people placed their dead above the same site.

Yields in Chicago Area.

The Chicago area, important as the meeting place of Indian trails and portages, has yielded but meager information to the archeologist due to the march of man, said Richard Morgan of the University of Chicago. Yet mounds in the area have revealed traces of several cultures. Two of the mounds are now fittingly portions of the Forest Home and Rosehill cemeteries.

Research has revealed that the Indians were the first to realize the natural advantages of Chicago. In what is now Cook county there were 18 major villages, 15 minor villages, 40 camps and 12 mound groups before the advent of the white man, making the area one of the most populous in the new world. The Illinois Indians were here first, Miamis followed; later came the Sac and Fox, and last the Potowatami.

Skull Is Recovered.

In the Coghill mounds on the Coghill golf course a skull and skeleton have been recovered. In Blue Island fragments of pottery and bone implements have been found. Findings show traces of the Hopewell and Fort Ancient cultures, so named because they were first found in Ohio at Hopewell and Fort Ancient. These cultures are believed to be about 2,000 years old.

What has been considered the most important archeological find in the state is at Lewistown, in Fulton county, in the pre-Hopewell or black sand man culture, reported by Thorne Deuel of the University of Chicago. The long, narrow, low skulls are of a people of the earliest known North American era, from 5,000 to 10,000 years old. These men are believed to have lived since the last glaciation, which was 10,000 to 12,000 years ago.

Papers were read on researches in Jo Daviess, Quincy, Adams, and Jersey counties, the Rock river and Wabash valleys, and the Joliet and Kankakee areas. These have uncovered traces of the Hopewell culture, in which the Indians used copper. Shells from the Gulf of Mexico and Atlantic were found, showing extensive trade.

Prof. Fay-Cooper Cole, president of the academy, said the coming of man in Illinois coincided with the coming of man in Europe. In prehistoric times, he said, Europe enjoyed a warm climate with tropical plants and then slowly a great ice sheet formed in the far north and moved to the south.

More than 700 scholars attended the meeting which closes today with a tour of the city.

EX-CROWN PRINCE IS 50 YEARS OLD; FETED IN BERLIN

[Chicago Tribune Press Service.]

BERLIN, May 6.—A reawakening of interest in the monarchy in Germany was illustrated today when former Crown Prince Frederick Wilhelm celebrated his 50th birthday in his castle in Potsdam. A delegation of former officers of the old imperial army and navy called to present their homage. The delegation was headed by Admiral von Schroeder, Lieut. Gen. Waechter, and Lieut. Col. Count von Moltke.

Tonight the "Clou," one of Berlin's largest halls, was jammed with monarchists, who cheered speakers describing and praising the former crown prince, extolling his resemblance to his ancestor, Frederick the Great. Particularly loud were the cheers when Lieut. Gen. Waechter said "recent weeks have proved that Germany needs a strong leader." The audience became even more enthusiastic when Maj. Gen. Count von der Goltz assured his listeners that "present conditions would have been impossible under the imperial regime."

The hall was decorated in the old imperial colors, with pictures of the former kaiser and crown prince adorning the walls. The former band of the Garde du Corps regiment paraded before the standards of the former kaiser and the former crown prince.

$2.75

"Lace-ette" the New Bag
Four Styles. All Colors.
FREDERICS FASHION JEWELERS
Eleven East Washington

CHILDREN'S WORK SHOWN AS SCIENTISTS MEET

Miss Edith McCarthy of the Science club of the University High school looking over models of steam engine and surveyors' instrument made by high school students and exhibited at Sunny gymnasium at the University of Chicago at the meeting of the Illinois Junior Academy of Science.

[TRIBUNE Photo.]

CHINESE HORDES RAID MANCHURIA; 70,000 IN FLIGHT

Nippon Troops Fight Roving Bands.

TOKIO, May 6.—[U. P.—Increasing warfare between Japanese troops and Chinese guerillas was reported today in dispatches from Harbin which said that an arsenal at Kowpangtze, on the Mukden-Shanhaikwan railway was dynamited. Seventy thousand refugees were reported at Harbin.

Four Japanese soldiers were killed and one wounded. One Japanese soldier and 30 guerillas were killed when Japanese repulsed an attack on Fangcheng, east of Harbin.

The Chinese quarter of Harbin was thrown into panic by the arrival of 300 guerillas at Ancheng-Hsien. The refugees at Harbin were said to be from 60 Manchurian towns which had been attacked by roving bands.

Chinese Minister Resigns.

[Copyright: 1932: By the New York Times.]

SHANGHAI, May 6.—Quo Tai-chi, who in a hospital here signed the Sino-Japanese armistice agreement yesterday, today telegraphed to the Nanking government his resignation as vice minister of foreign affairs. This action is no surprise in view of the nationwide storm of denunciation against the peace pact.

Chinese newspapers in Shanghai and other cities are publishing astonishingly bold criticisms of the government, some prophesying that Gen. Chiang Kai-shek's régime is certain to be quickly swept from power.

Mamoru Shigemitsu, Japanese minister to China, was hovering near death tonight, following a blood transfusion in the afternoon. His right leg was amputated below the knee yesterday after he had signed the armistice pact. He was one of the high Japanese officials injured by a bomb thrown by a Corean in Hongkew park on April 28.

"Nation Betrayed," Is Charge.

Although Japanese troops began to withdraw this morning from areas surrounding Shanghai, serious domestic disturbances are threatening as a result of the peace agreement. Nanking opponents are charging that Chiang Kai-shek's government "betrayed the nation."

The peace terms did not mention the matter of suppressing the boycott and other anti-Japanese movements in China, but immediately after the signatures were blotted the Nanking government apparently broadcast telegraphic orders for the suppression of all anti-Japanese organizations. The mayors of Peiping, Tientsin, and other large cities announced they received yesterday afternoon Nanking's orders instructing the police chiefs to dissolve all anti-Japanese associations.

DREXEL BIDDLE JR. NAMED IN $2,500,000 BANKRUPTCY SUIT

New York, May 6.—(AP)—A. J. Drexel Biddle Jr., two brokerage firms, and seven other individuals are defendants in a $2,500,000 suit scheduled to go on trial in federal court Monday.

A. J. DREXEL BIDDLE JR.

The Irving Trust company is suing as trustee in bankruptcy for the Sonora Products company, formerly the Acoustic Products company, of which Biddle and some of the other defendants were directors.

The action is based on a charge that in 1928 Acoustic Products company had a contract to purchase 200,000 shares of De Forest Radio company stock at 50 cents a share, and that the defendants purchased the stock themselves, reaping a large profit, which should have gone to the Acoustic Products company.

In addition to Biddle the defendants are Percy L. Deutsch, Harris Hammond, Victor C. Bell, Arthur D. Mendes, Adam Stein Jr., Roy G. Martin, Wiley R. Reynolds, W. R. Reynolds & Co., and B. C. Bell & Co.

$1,000,000 WILL RULING APPEALED BY ESPERT'S KIN

Mrs. Mary Louise Espert Ortseifen, 337 Essex road, Kenilworth, yesterday filed an appeal from a Probate court ruling approving the will of her father, Michael Espert, president of the Monarch Refrigerator company.

The will dividing the $1,000,000 estate gives Mrs. Ortseifen only $3,000 annual income from the property, which was left in trust. Mrs. Ortseifen's daughter, Marian, 14 years old, also is given a similar annuity. At Mrs. Ortseifen's death her daughter and her husband, George, divide the principal of the trust.

The will was approved by Oscar Caplan, assistant to Probate Judge Horner. His approval was given after several witnesses testified that Mr. Espert apparently was sane when his will was drawn while he was a patient at St. Luke's hospital, where he died Feb. 26. Other witnesses said Mr. Espert was "eccentric."

TAYLORVILLE DOCTOR DIES.

Taylorville, Ill., May 7.—[Special.]—Dr. W. E. Frazier, 72, thirty years a physician in this city, died here today.

"ESSKAYE" RULER WILL GIVE BACK $1,000 RECEIPTS

Collections Error, Blue Sky Board Told.

Esskaye, Inc., the new organization headed by Edward Young Clarke, ex-kleagle of the Ku Klux Klan, had its first encounter with the law yesterday. Authorities learned of its existence only a few days ago.

LEONARD GROSSMAN.

As the result of the investigation a citation was issued for Clarke to appear before the blue sky commission yesterday and explain why he had been selling preorganization subscriptions of the Esskaye Founders' syndicate in violation of the Illinois securities act.

Promises Full Refund.

Clarke appeared before Assistant State's Attorneys L. P. Holt and Herman N. Weinberg with the new "attorney general" for the "Esskaye Temple of Justice." This was Leonard Grossman, former alderman, who spoke up apologetically for the ex-kleagle.

"I only entered this matter last Monday," said the "attorney general." "I immediately saw that the sale of the preorganization subscriptions was in violation of the law and ordered sales stopped. Less than $1,000 has been taken in and all this will be refunded."

Mr. Clarke, organizer in the last few years of the Twentieth Century Motion Picture company, Knights of the Mystic Kingdom, Knights of the Supreme Kingdom, and Twentieth Century Land company, all now bankrupt, asked permission to say a word or two.

Tells of Court "Victory."

"It is not my intention knowingly to violate any law of this state," he told the assistant state's attorneys.

He was finally permitted to leave.

Last night at a "founder's meeting" in the Morrison hotel, Clarke told a gathering of "founders" who had paid $25 each for the title, that he had won a "rousing victory" in court and had been completely exonerated by the state's attorney's office. He did not mention his attorney's admission that Clarke had been violating the law and was refunding money to those who had purchased Esskaye Founders Syndicate subscriptions.

PERJURY CHARGE FACES PICKETT, DRY CHURCHMAN

Tinkham Alleges False Senate Testimony.

Washington, D. C., May 6.—[Special.]—Documentary evidence purporting to show that Deets Pickett, secretary of the Methodist board of prohibition, temperance, and public morals, had committed perjury in testifying before the senate lobby investigation committee in 1930, was produced on the floor of the house today by Representative George Holden Tinkham [Rep., Mass.].

Mr. Tinkham charged that church funds were used in the 1928 anti-Smith campaign conducted by Bishop James Cannon in Virginia and alleged that a "conspiracy" existed between Bishop Cannon, Clarence True Wilson, Methodist dry leader, and Pickett to violate the federal corrupt practices act in the 1928 campaign.

Prosecution of Wilson and the clergyman is now impossible because of the statute of limitations, Tinkham said, but he called upon the attorney general to institute proceedings against Pickett for perjury.

Waybill Shown.

The charge was based on Pickett's testimony before the senate lobby committee that none of the Methodist board's files had been removed following Tinkham's demand that the files be turned over to the committee.

Referring to Pickett's sworn denial that material had been removed from the board's headquarters, the Massachusetts representative read photostatic copies of a waybill and a receipt showing that eleven "suspicious packages" had been shipped from the board's office to Baltimore, Md., on the same day he had made the demand for the files before the committee.

"In the light of this indisputable evidence," he said, "I charge that Deets Pickett was guilty of perjury in his testimony before the senate committee and I call upon the attorney general to prosecute him for this offense."

Brief Answers Cannon.

Meanwhile, another step was taken today by the government in its prosecution of Bishop Cannon on charges of violating the corrupt practices act when a brief was filed in the District of Columbia Court of Appeals in answer to the petition of Cannon's counsel to dismiss the appeal. The case against the Virginia clergyman was retarded by a recent decision of the District Supreme court throwing out the grand jury's indictment of the bishop on technical charges. It is this decision which has been appealed by the government.

THREATEN THREE IN FLAT.

Three gunmen yesterday entered the apartment of Samuel Glickman at 165 Pine avenue with a pass key and fled with $105 after threatening Glickman, his daughter, and a friend.

Aviation Notes

This morning United Air Lines pilots will fly the 40,000,000th mile on the lines radiating from Chicago to New York, Dallas, Tex., and Pacific coast cities. That total is the highest attained by any air line in the world, company officials say. Of that figure, 16,000,000 miles have been flown at night, and air mail has been carried on 27,000,000 of the miles flown.

Northwest Airways was granted a certificate to operate an air line from Chicago to Elgin, Rockford and Janesville, Wis., yesterday by the Illinois commerce commission, according to dispatches from Springfield.

Twenty-nine per cent of the passengers traveling over Braniff Airways from Chicago to Kansas City, Oklahoma City and Tulsa leave Chicago on Mondays, records of the air line reveal. The second most popular day for air travel for Braniff Airways is Sunday, and the third is Thursday.

Flying Forecast

Special flying route forecasts for the period from 9 p. m. May 6 to noon May 7 [central standard time]:

Chicago-Cincinnati-Evansville—Showers and thunderstorms; fresh to strong southwest winds, may become shifting extreme north.

Chicago-Detroit-Cleveland—Showers and thunderstorms; mostly fresh to strong southwest winds, but may become shifting.

Chicago-St. Louis—Showers and thunderstorms; fresh to strong southwest winds; except probably shifting extreme north portion.

Chicago-Twin Cities—Overcast, showers and thunderstorms most of route; fresh to strong shifting winds.

Chicago-Kansas City-Omaha—Showers and thunderstorms; fresh to strong shifting winds except mostly northerly extreme west portion.

Route forecasts for twelve hours ending at noon:

Evansville-Atlanta—Generally clear sky. Gentle southerly winds near Atlanta and moderate southerly near Evansville up to 1,000 feet and moderate southerly near Atlanta and fresh south or southwest near Evansville at 5,000 feet.

Cleveland-New York—Mostly cloudy sky. Risk of local showers and thunderstorms. Moderate southwest winds near Cleveland and moderate southeast near New York up to 1,000 feet and fresh west southwest winds at 5,000 feet.

DEPUTIES MAKE 2D ATTEMPT TO JAIL BRUMLIK

Deputy sheriffs with a warrant are seeking Hugo Brumlik, manager of a dance hall at 1536 Clybourn avenue, as a result of his failure to appear at a hearing before Circuit Judge Phillip Finnigan yesterday. Brumlik had been summoned to answer charges of Attorney Mathilda Fenberg that he was in arrears in alimony to his invalid wife, Anna, who is in Albuquerque, N. M.

Brumlik was arrested recently on an order by Judge Daniel P. Trude for failure to support his wife according to the terms of her separate maintenance decree. An investigation subsequently disclosed that Brumlik was allowed to stay in a loop hotel after his arrest instead of being put in jail. Judge Trude summoned Sheriff Meyering to his court and ordered an inquiry.

Get a MAY SALE PRICE on your two Favorites!

Your Facile Finesse Step-in
Here's that good stand-by of yours...of batiste and Finesse elastic. Half hook side . $6

Your Little Zipper Girdle
One pull and it's on . . . or off in a jiffy. For the short figure, $4.95. Regular step-in model, special . . $6.95

FOUNDATIONS, FIFTH FLOOR
ALSO SUBURBAN STORES

MARSHALL FIELD & COMPANY

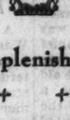

Better to replenish a wardrobe than to rebuild it. + + + + +

The Sack Suit is $120 Others in relation

HENRY HEPPNER & CO.
Tailors
310 S. Michigan Avenue, Chicago

SUBSCRIBE FOR THE CHICAGO TRIBUNE

Sale of Pique Frocks!

You Serve Yourself
Cash and Carry
Save 20% to 30% and More

12 swank styles! In lovely pastel shades that are guaranteed TUBFAST and SUNFAST! They'll wash and iron like a song!

Sensational 94¢

HARTMAN'S
Smart and Thrifty Apparel
WABASH AND ADAMS . . . "L" ENTRANCE

SAYS WISCONSIN UNIVERSITY IS SOVIET HOTBED

Chapple Alleges Peril to Moral Code of Young.

BY ARTHUR EVANS.
[Chicago Tribune Press Service.]

Marshfield, Wis., May 6.—[Special.]—Radicals at the University of Wisconsin have turned the campus into a hotbed of Communism, John B. Chapple is telling his audiences in his campaign for the Republican nomination for senator against Senator John J. Blaine.

The Ashland editor charges that "pinks" are on the faculty. Seeds of communism, atheism and free love, he declared, are being spread among the student body.

Moscow, he argues, is seeking to penetrate Wisconsin through Madison and the state university, while modern La Follettism, working hand in glove with college professors, is traveling on lines parallel with Russia. The effort to turn students into socialists and communists, he declares, is going on upon 150 college campuses, but at Madison, the intelligentsia and the "half baked theorists" find unusual opportunity due to the close connection between college and state house.

With a portfolio crammed full of exhibits, pamphlets and papers, Chapple in his speeches this week has been tearing into the Madison professors, saying "the university is off the track." He was billed tonight for Park Falls.

Convocation Called.

His attacks of the past few months have led President Glenn Frank of the university to call a convocation May 13 in the Field house at Madison to discuss with students and faculty the issues raised by Chapple and the Republican Crusaders, composed of young blood Republicans, which now claims a membership of 20,000.

Chapple, who is 32 years of age, is a Legionnaire, a Yale graduate, and as a student of politics and economics he has visited Russia, England, Germany, Italy, France and other European countries. He gives the impression of a natural born fighter, and at Madison some time ago when communist students sought to break up his meeting he gave them a sample of rough and ready repartee that is still talked of.

Charges that a Haywood hall has been opened at the university for communist students, named after the late Bill Haywood, former I. W. W. leader who died in Russia, were made today by Chapple.

"And on the wall they say is a picture of Lenin," he shouted. "Radicalism in the student body is but the reflection of an element in the faculty which is aligned with the destructive forces in America seeking to supplant our system by socialism.

Pay for "Self-Destruction."

"Wisconsin parents are subjecting their sons and daughters to influences destructive to religious and moral ideas and Wisconsin taxpayers are actually paying the salaries of outspoken enemies of the very economic system which produces these taxes. Imported radicals are on the pay roll both at the state capitol and at the university.

"Prof. Alexander Meiklejohn, one time president of Amhurst and now head of the college known as the experimental college at the University of Wisconsin, a disguised scheme to instill revolutionary ideas into the students without arousing the suspicions of the taxpayers, says the reason students pay little attention to the things taught by the home, the school, and the church is because the things taught are not worth listening to.

"One member of the Wisconsin faculty, Lucien Koch, has been chosen to head a radical school in Arkansas supported by the communists and the I. W. W., the definite aim of which is to train men to 'lead labor out of the present economic system.'

Socialists in Elections.

"Other faculty members, Thomas of the English department, for example, lauded the Socialist ticket in the last presidential election. A committee for Thomas and Maurer, Socialists running on the Socialist ticket, included Percy M. Dawson, professor of physiology, and Jerome Davis, who was brought to the summer school. Another faculty member, Selig Perlman, announced recently that the Socialist Marxian theory correctly analyzes society so far as economics is concerned. He has presided at Socialist meetings on the campus.

"The president of the university, Glenn Frank, who is a committee member of organizations antagonistic to the American system, presided when the Socialist Norm Thomas came to the university in 1931. Frank has repeatedly raised doubts in the minds of the student body regarding the permanency of the American system. He has suggested that Russia thinks more about the welfare of the masses than we do and he has declared a student has as much right to be a communist as he has to be a Presbyterian."

Allied with "Political Racket."

Mr. Chapple pleads that radicals at the university are closely allied with leaders in "the La Follette political racket" in the state and that education itself is thus now under process of 'being racketeered.'

"The attack upon moral standards at the University of Wisconsin is indicated by La Follette group emphasis upon birth control before groups of Wisconsin sons and daughters who are still in their teens. What happened when Dora Russell, proclaiming free love and advising that girls should break the moral code in reference to marriage was scheduled to come to Madison. Aroused parents prevented her from talking on the campus or from speaking in the assembly chamber at the capitol. Organized labor opposed broadcasting this kind of philosophy and canceled a speech scheduled at labor temple.

"The La Follette political racket, however, fought vigorously to have her appear, disguising its views by saying it was interested in 'free speech.'

"Another illustration of the destructive attack upon morals is the advice given by Harry Elmer Barnes, who at intervals visits the university as a lecturer and organizer. Barnes wrote one of the chapters in the last Socialist campaign textbook and calls the church a mechanism for capitalist propaganda.

"You can't fill the minds of youth with sex ideas and not expect them to become infected. You can't sow communist atheism among our Wisconsin young people without getting that kind of product. You will recall how one Wisconsin professor championed the cause of a girl and a boy student who violated the code. The students were dismissed from the university, but the dean of women who defended our American moral standards in this case was dismissed a year later.

"President Frank is credited with helping La Follette write some of his speeches and messages. Frank has repeatedly directed the eyes of his student body to Russia where communism rules. In his address to a freshman class he urged social defiance and spoke of the 'need of traitors.' One north Wisconsin father who heard that speech said to his sons: 'Boys, pack your bags. I'm going to take you to the University of Minnesota, away from that kind of teaching.'

"Recently I heard Scott Nearing openly call for 25,000 young people to enlist to become revolutionary leaders in the destruction of the American system. He was not on a street corner but was speaking to students at the university in the magnificent memorial building."

WARM WEATHER LURES GYMNASIUM CLASS TO STREET

As the mercury rose to 84 degrees, the highest mark it has reached this year, yesterday, it became so warm in the Sunny gymnasium at the University of Chicago that the gymnasium practice class of the elementary school suffered from the heat and was allowed to take its exercises out of doors. The picture shows the youngsters lined up for a roller skating race. [TRIBUNE Photo.]

Mercury at 84

Yesterday was Chicago's warmest day so far in 1932 and the third warmest May 6 in the records of the local office of the weather bureau.

The maximum temperature was 84 degrees at 2 p. m. A shower soon afterward took the mercury down two degrees. The record for the date was set two years ago, when 86 was reached. The second warmest on this date was in 1889, when the top was 85.

April 2, with 71 maximum, was the warmest previous day in 1932. A normal maximum for May 6 would be 62. Forecaster C. A. Donnel said that the sudden rise, which began yesterday morning, was due to a shift of the wind from an easterly direction to the southwest.

Printing Company Cashier Is Robbed of Pay Roll

Two gunmen yesterday took a $799 pay roll from Hugo B. Smith, cashier of the International Printing company, 161 West Harrison street, in the lobby of the building which houses the printing company. Smith was halted by the bandits as he returned from a bank with the pay roll money. He was forced into a small closet used for electrical equipment and ordered not to move for five minutes.

EMILY R. CLARKE LIVING IN RENO; TO ASK DIVORCE

Mrs. Emily Ryerson Clarke established residence yesterday in Reno, Nev., according to dispatches from that city, with the intention of obtaining a divorce from George Hyde Clarke, to whom she was married in 1915.

Clarke has a large estate at Cooperstown, N. Y. The couple have five children. Mrs. Clarke would not say what grounds she will allege in her bill for divorce.

She was the second daughter of Mr. and Mrs. Arthur Ryerson of Chicago. Her father lost his life in the Titanic disaster in 1912. Her mother, Mrs. Emily Borie Ryerson, was remarried in 1927 to Forsythe Sherfesse, financial adviser to the Chinese government. The Sherfesses now live in Washington, D. C.

T. V. O'Connor Renamed Chief of Shipping Board

Washington, D. C., May 6.—(AP)—President Hoover today reappointed T. V. O'Connor, chairman of the shipping board, for a new term as a member of that board.

BRITAIN SLASHES DOLE OF WOMEN FOR ILL HEALTH

Seeks to Put Insurance Plan on Sound Footing.

BY JOHN STEELE.
[Chicago Tribune Press Service.]

LONDON, May 6.—Still another cut in the government controlled insurance plan, in order to place the fund on a sound financial footing, was announced today with the publication of the terms of a bill which alters the national health insurance and the contributory pensions scheme.

The sick benefit payment for married women under government insurance was reduced from 12 shillings per week—normally $3—to 10 shillings—normally $2.50. The benefit for disabled persons was cut from $1.75 to $1.25.

The sick benefit for unmarried women remains at $3 per week, but the disablement benefit was sliced to $1.50 from $1.75. The annual loss in the two classes from 1928 to 1930 reached $2,100,000 for married women and $2,150,000 for unmarried women. In 1930 a report was issued showing that sickness claims had increased 42 per cent and 29 per cent in the two classes respectively between 1923 and 1927, while the disablement claims had increased 87 and 54 per cent.

The enrollment of married women in this kind of insurance is 1,132,000 and unmarried women 4,295,000.

The bill also modifies the provision excusing the failure to contribute if the cause is unemployment. The new bill excuses half of the fund if the contributor is unemployed. This alters the situation, costing approved societies $10,000,000 annually.

TRIES TO END OWN LIFE.

Despondent because of unemployment and the loss of his savings, Ignatz Mandel, 62 years old, 1553 North Hoyne avenue, attempted to commit suicide yesterday by shooting himself on the steps of the Noel Safe Deposit company, 1601 Milwaukee avenue. Physicians said he would live.

We have made sharp reductions in our clothes . . but the reductions are in price only. We must emphasize again and again that the Tailored Woman standard of style and quality which you expect and always have received remains unchanged.

A Mangone man tailored Tweed Coat

As light as a Summer Breeze

With flattering loose sleeve, narrow collar and slightly fitted lines in blue, brown, or black "Forstmann's Tweed," ideal for travel, town or country. $29.50.

The Tailored Woman
650 North Michigan Avenue at Erie St.

ADVERTISE IN THE CHICAGO TRIBUNE

KEEP MOTHER YOUNG!

give her a wearable gift from our "MOTHER'S DAY SPECIALS"

SHEER JACKET SUITS, all sizes, AFTERNOON and STREET DRESSES, new arrivals today.. $18.50

HAND-CROCHETED DRESSES....$25
UNTRIMMED COATS, all sizes..$29.50

ALL ORIGINAL MODELS AND KNIT APPAREL DRASTICALLY REDUCED

HAND BAGS, fine leathers..... $3.95
FLAPJACKS, in the new small size. $3.95
SHEER, KNIT BLOUSES.... $1.95 up
SLIPS, CHEMISES, PANTIES.. $2.95 up
CREPE LOUNGING ROBES..... $12.50
FOUNDATION GARMENTS .... $5 up
HER FAVORITE IMPORTED PERFUME, in Leschin's trial size.. $1.25 to $2.50

LESCHIN
318 SOUTH MICHIGAN

CHIFFON HOSIERY 3 prs. in gift chests $2.55

Today at the KASKEL & KASKEL GREAT Consolidation Sale

TWO REMARKABLE TOP COAT VALUES

$19.50
Fine Tweeds and Camel's hair—plain and half belt.

$24
Genuine Harris Tweed New Spring Topcoats—you know their value.

More than 2,000 plain white and fancy broadcloth and madras shirts..... 95c
6 FOR $5.50

Plain white fine broadcloth shirts—collar attached and neckband—worth double. $1.83
6 FOR $10.50

White, blue, tan Oxford shirts, with button down collar—a sensational value..... $1.55
6 FOR $9.00

Broadcloth shorts, plain and fancy; and white ribbed tops..... 35c
3 FOR $1.00

Fine lisle hose in choice patterns—you have paid 75c and $1.00 for like quality..... 33c

Exceptional quality silk—French lisle and fine wool hose..... 79c

A huge group of new spring ties—fine silks and soft crepes, foulards, etc.—many silk lined..... 45c
6 FOR $2.50

Spring hats—tan, brown, greys—smart styles..... $5.00 AND $3.85

KASKEL & KASKEL
304 South Michigan

The Davis Broadcast Period Over WBBM Is from 10:30 a. m. to 10:45 a. m.

The Greatest Davis Tire Event in Many, Many Years

2 for the price of 1 Sale of PHARIS FIRST LINE TIRES

Just Half of the Nationally Listed Price for These First Line Tires

Today we start this sale of quality first line tires at prices that are almost unbelievable. The lowest, we believe, ever offered in Chicago for first line tires. These famous Road Gripper Tires are offered at exactly half listed prices for first line tires. In other words, two tires at the manufacturer's list price for one. 4 and 6 ply tires. Sizes for every car from the prim little Ford to the sedate Cadillac.

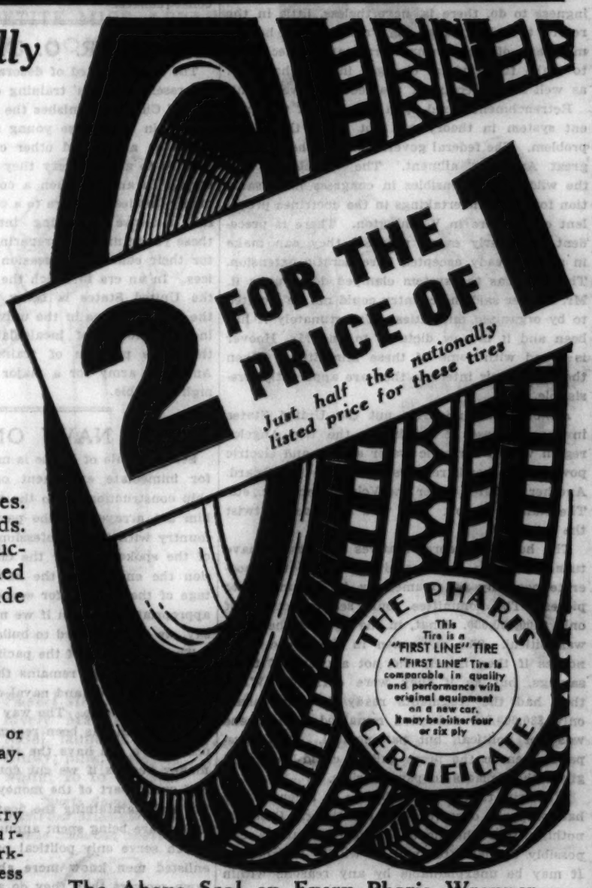
2 FOR THE PRICE OF 1
Just half the nationally listed price for these tires
THE PHARIS
This Tire is a "FIRST LINE" TIRE. A "FIRST LINE" Tire is comparable in quality and performance with original equipment on a new car. It may be either four or six ply
CERTIFICATE

These are all brand new tires. No old "construction" molds. No "compromise" construction. No distress or returned merchandise. Every tire made not less than 90 days ago.

TERMS: 3 Mos. to Pay

25% down on purchase of $25.00 or more—balance in monthly payments—no carrying charge.

Guarantee: All tires carry standard warrantee against any defects in workmanship and materials regardless of time and mileage.

The Above Seal on Every Pharis Wrapper

FIRST LINE 6-PLY TIRES

6 Full Plies from Bead to Bead!

Size	Nationally Listed First Line Price	In This Sale 2 for 1
29x4.40-21	$9.10 Ea.	$9.10 Pr.
29x4.50-20	9.40 Ea.	9.40 Pr.
30x4.50-21	9.70 Ea.	9.70 Pr.
28x4.75-19	10.05 Ea.	10.05 Pr.
29x4.75-19	10.35 Ea.	10.35 Pr.
29x5.00-19	11.05 Ea.	11.05 Pr.
30x5.00-20	11.35 Ea.	11.35 Pr.
31x5.00-21	11.70 Ea.	11.70 Pr.
28x5.25-18	12.15 Ea.	12.15 Pr.
29x5.25-19	12.40 Ea.	12.40 Pr.
30x5.25-20	12.85 Ea.	12.85 Pr.
31x5.25-21	13.30 Ea.	13.30 Pr.

Size	Nationally Listed First Line Price	In This Sale 2 for 1
28x5.50-18	$13.20 Ea.	$13.20 Pr.
29x5.50-19	13.70 Ea.	13.70 Pr.
30x5.50-20	14.50 Ea.	14.50 Pr.
30x6.00-18	14.60 Ea.	14.60 Pr.
31x6.00-19	15.05 Ea.	15.05 Pr.
32x6.00-20	15.30 Ea.	15.30 Pr.
33x6.00-21	15.85 Ea.	15.85 Pr.
30x6.50-18	17.90 Ea.	17.90 Pr.
31x6.50-19	18.10 Ea.	18.10 Pr.
32x6.50-20	18.35 Ea.	18.35 Pr.
32x7.00-18	18.85 Ea.	18.85 Pr.
33x6.75-20	19.10 Ea.	19.10 Pr.

Mail and Phone Orders Promptly Filled
Davis—Second Floor—North

THE DAVIS COMPANY
State, Jackson, Van Buren — The Store of Service, Quality and Low Prices — Telephone Wabash 9800

Chicago Daily Tribune

THE WORLD'S GREATEST NEWSPAPER

FOUNDED JUNE 10, 1847

ENTERED AS SECOND CLASS MATTER JUNE 3, 1905, AT THE POSTOFFICE AT CHICAGO, ILL., UNDER ACT OF MARCH 3, 1879.

All unsolicited articles, manuscripts, letters and pictures sent to The Tribune are sent at the owner's risk, and The Tribune company expressly repudiates any liability or responsibility for their safe custody or return.

SATURDAY, MAY 7, 1932.

THE TRIBUNE OFFICES.
CHICAGO—TRIBUNE SQUARE.
MILWAUKEE—TRUST COMPANY BUILDING.
NEW YORK—220 EAST 42D STREET.
WASHINGTON—815 ALBEE BUILDING.
BOSTON—718 CHAMBER OF COMMERCE BUILDING.
ATLANTA—1825 RHODES-HAVERTY BUILDING.
LONDON—135 FLEET STREET.
PARIS—1 RUE SCRIBE.
BERLIN—WILHELMSTRASSE 69 A.
MADRID—CALLE ESPALTER 5.
RIGA—ELIZABETES IELA 16/3.
ROME—GALLERIA COLONNA [SCALA A].
VIENNA—AM MODENAPARK 6.
WARSAW—PLAC KRASINSKA 6.
GIBRALTAR—HOTEL CECIL.
SHANGHAI—38 AVENUE EDWARD VII.
TOKIO—IMPERIAL HOTEL.
MEXICO CITY—HOTEL REGIS.
PANAMA CITY—HOTEL CENTRAL.
SPECIAL REPRESENTATION.
SAN FRANCISCO—820 KOHL BUILDING.

THE TRIBUNE'S PLATFORM FOR CHICAGOLAND

1. *Make Chicago the First City in the World.*
2. *Re-establish the Credit of the Local Governments.*
3. *Abolish the Smoke Pall.*
4. *Continue the War on Crime.*
5. *Double the Speed of Passenger Trains.*

"The newspaper is an institution developed by modern civilization to present the news of the day, to foster commerce and industry, to inform and mold public opinion, and to furnish that check upon government which no constitution has ever been able to provide."

THE STATE OF THE NATION.

Mr. Hoover's message to congress on the state of the nation is at least recognition that the state is exigent. It is desperate. It may be made disastrous. Congressmen who feel themselves the objects of the President's criticism reply with criticism of the administration. It can be agreed that the criticisms are all well made. There have been only various degrees of irresponsibility and fatuity, of indifference or stubbornness in Washington.

On Capitol hill it is reasonably complained, principally, of course, by Democrats, that the White House has not been able to keep the bureaucrats in hand or has not tried to. Every person affected by any proposed reduction in costs has fought for his stake in the appropriations.

If Mr. Hoover's supporters produce the record to show that he has advised congress tc do much better than it has shown any disposition or willingness to do, there is, nevertheless, little in the record to indicate that the President has had in mind any of the thorough eradications necessary to make fundamental changes in the character, as well as the costs, of the federal government.

Retrenchment based upon approval of the present system in theory will not touch the major problem. The federal government has become the great American ailment. The trouble is that the wildest irresponsibles in congress have sanction for their undertakings in the doctrines prevalent everywhere in Washington. There is precedent for nearly every proposal they can make in some already accepted bureaucratic extension. The land has the system clamped down upon it. Mr. Hoover said the country could not be dictated to by organized minorities. Unfortunately it has been and it is now dictated to and Mr. Hoover is found with some of these minorities. When they pool their interests they are apparently irresistible.

An organized minority put the United States in the business of furnishing the Los Angeles region with a domestic water supply and electric power. Another is responsible for the farm board. Another operates under the Volstead act, etc., etc. The clamps are on. The wild men merely twist the screws.

The house of representatives appears to have turned hysteria into insanity. It tore the moderate economy bill framed by its committee to pieces. The committee could see reductions of only $200,000,000. That, in the light of the need, was pitiful. The cave men in the house acted not as if they merely did not approve of these savings, but as if they were enraged. When they had the fragments ready for the senate only $30,000,000 reduction remained. The scene was not political, but pathological. The newspaper men in the press gallery could have well given their places to psychiatrists.

It is true that other outbursts in recent weeks had prepared observers for the thing. Probably nothing that the house of representatives can possibly do hereafter will be wholly unexpected. It may be unexplainable by any reasons within sanity, but it will not be unexpected. By this time the country must be prepared to see the lower branch of congress concoct the known ruin of the land. The charitable thought is that the members have lost their heads, but it is apparent that this is too charitable. The frenzy is not one of panic, but of ideas.

The house of representatives proposes to compensate for lost incomes by imposing heavier income taxes, to restore confidence by wildcatting the currency, to meet a deficit by increasing it, to relieve productive wealth by making new levies on it, to reduce government by making larger appropriations. This is not a house of representatives. It is a house of madness.

It is no wonder the President sounds an alarm. If he should use his prerogative to describe the state of the nation in plain and full terms it would sound like the warning to a doomed nation. If the insanity has spread from the one chamber of congress to the other the fate is a fact accomplished.

Patriotism is bankrupt in congress. Treachery to the national good has been crowned, seemingly, by simpletons and roguish fellows.

LOOP PARKING.

Ald. Massen and the traffic committee of the city council of which he is chairman have undertaken to give prompt consideration to the complaints against the loop parking ordinance. Spokesmen for property owners and retail stores have said that the present rules forbidding parking during the business day have done them great injury. The merchants believe that their sales have been reduced as much as 75 million dollars by the ordinance.

There is, of course, another side to the story. Those who favor the present stringent regulations point to the increased speed of street car and automobile movement through the loop and to the greater convenience enjoyed by pedestrians in crossing streets.

The issue ought not be decided by prejudice. If the merchants can prove their case they are plainly entitled to some relief. It should be possible to permit parking for a relatively short period—say half an hour—particularly in the later morning and earlier afternoon hours, by persons with business to transact. There is room for a reasonable compromise between those who wish to get through the congested district and those who wish to do business in it.

THE MASSIE DEFENDANTS FREE.

The act of Gov. Judd of Hawaii in commuting the sentence of the Massie defendants to one hour, from ten years of hard labor, expunged the physical part of the punishment voted by the jury and imposed by the judge. Their counsel and their friends seek further relief in action which will restore citizenship lost by the conviction.

When justice has an initial misdirection the consequences may easily be deplorable at every subsequent step. There was one opportunity for this case to meet the requirements of law and justice. The local authorities failed in the first instance. Honolulu and its environs do not offer insurmountable obstacles to the prevention of such crimes as that which brought such consequences in its train, nor if such a crime could be committed in spite of police control ought the conditions to be such as to make detection and punishment of the criminals impossible.

The island authorities failed in a prosecution which should have been certain, and at that point responsibility for everything happening afterward begins. The victims of the first crime had submitted to the harrowing necessities of law in relying on it and they were repaid for their submission with increased injustice. For reasons which may be found in local politics, in social and racial feelings, in administrative weakness or indifference, the law failed.

From this moment nothing could be satisfactory to the requirements of a civilized community. The immunity of the criminals was intolerable. The feelings of the victims were unendurable. The execution of private justice was deplorable, but almost inevitable, given the code which prevails among the people wronged. The prosecution of the administrators of the private justice had to follow in due course, but the verdict which convicted them was an offense to the perplexed moral senses which could be disturbed by an act of justice outside the law and outraged by a formal act of justice within it.

The clemency which commuted the sentence of course made a travesty of the conviction and yet left a legal although not a moral odium attached to the persons twice victimized, once by the social and political laxness and again by the law's forms. Meanwhile, except for the criminal who was killed for his part in the original crime, the perpetrators of it evidently are to escape because everybody connected with the case is exhausted by it.

One failure of law and such have been the consequences.

R. O. T. C.

The recent award of decorations to members of the reserve officers' training corps at the University of Chicago furnishes the occasion for remarking again that these young men and their associates on a hundred other college campuses are entitled to all the glory they get and a good deal more. In an era when a college education commonly implies exposure to a concentration of wishful nonsense regarding international relations these young men are preparing themselves to fight for their country if occasion requires their services. In an era in which the combatant power of the United States is being steadily undermined the student corps in the universities are performing a function of incalculable value. Without them the problem of training and leading an American army for a major war would be well-nigh insoluble.

THE NAVY ON SHORE.

Senator Hale of Maine is making a gallant fight for immediate enactment of a bill authorizing ship construction up to the treaty ratios. Against him are arrayed all the pacifist elements in the country with their professional lobbies and many of the spokesmen for the churches. At this session the enemies of the navy are taking advantage of the demand for economy in governmental appropriations. Even if we needed the ships, they say, we cannot afford to build them.

The insincerity of the pacifist argument is obvious, but the fact remains that government costs must come down and naval costs should be pared wherever possible. The way out of the difficulty, a way which has been recommended for years, is plain. We can have the ships we need and save money besides if we cut down the navy on land and spend part of the money thus saved in building and maintaining the floating navy. Millions of dollars are being spent annually for shore stations which serve only political purposes. Hundreds of enlisted men know more about the handling of lawn mowers than they do about the handling of guns. The fleet does not need a score of stations which ought to be closed down and disposed of. The money saved would build many a ship.

Editorial of the Day

A TALE OF TAXATION.

[New York Sun.]

President Hoover's address to the governors conferring at Richmond was an excellent epitome of the fiscal conditions which this country has to face. He did well not to limit his survey of debts and expenditures to the national government. The tax evil has three faces; the imposts of the states and the local agencies are even more alarming than the amounts required by the federal power. If there was only the war to pay for the American taxpayer would not grumble too much. But we are paying now, when paying is most painful, for the extravagance and waste of the states, the counties, and the cities.

Total public expenditures have risen from three billions in 1913 to thirteen billions in 1930, and nearly ten of these thirteen billions are spent by state and local governments. Nearly half of the debt of thirty billions upon which the people pay interest is state or local government debt. In this state we find the income tax doubled, a levy which already has been made upon the pockets of men and women who, it seems, are about to have their federal income taxes doubled. In this city the tax rate is up, valuations are on the 1929 plane, and the city administration shows no sign of offering relief.

It is an old story, this tale of piled up taxation which the President retold, but it must be repeated until it is driven home.

A LINE O' TYPE OR TWO

How to the Line, let the quips fall where they may.

SENATOR SWANSON, American disarmament conference delegate, wants the submarine barred as an instrument of war and calls it "the assassin of the sea." Personally we cannot see much difference between being blown to small pieces by a submarine or by a high explosive bullet or even killed by the ordinary military rifle. In all these cases, as far as our observation goes, one is quite dead, anyhow, and it really makes small difference as to just which engine of destruction was employed. We would much prefer not to incur the danger from either the submarine, the high explosive shell, or the military rifle did not the fact that in these piping times of peace—last year, for instance—33,000 people in this country were killed by autos and a million hurt. After thinking that over a while the submarine doesn't scare us any.

—‡—

DO YOU IN YOUR FAR COUNTRY—

Do you in your far country—
Now May has come to mine—
Remember earth and springtime
When sweet May days decline?

And one white road that wanders
Above a little town,
Up to a windy pasture,
Up a green hill and down

To where the wild thorn blossoms
Outside the pasture wall,
And two in the rose-washed evening
Who watched the petals fall?

Homesick do you turn earthward,
Spring-haunted, do you come
A fugitive from heaven
To walk your hills of home?

Oh, you who loved the fragrance
Of sweet May-petaled night,
Earth's colored dusks of springtime
Could not forget them quite.

MARY BALLARD.

—‡—

"THE GOVERNMENT cannot be dictated to by organized minorities."—*President's message to congress.* Cannot! Will the Anti-Saloon league please write? Also might the White House have a few words on the subject from Bishop Canon? Cannot! Oh, dear, dear, nothing but!

—‡—

A YOUNG MAN won the prize at the University of Chicago for growing a mustache a half inch long and two and a half inches wide in four weeks' time. And there are those who still insist that education is a failure.

—‡—

SNOWSHOE AL GIVES THA BRONX CHEAR FER THA DOOK.

To the dook of Bakrak: I was amoozed no end to read your squawk about us not slippin' you no alligator pears to chew on when you staggered into our igloo the other Sunday afternoon, because I know that up till three weeks ago you always thought an alligator pear was two alligators. An' the reason my wife hesitated to accept the darlin' little bib you brought along was because she could see gravy stains all over the damb thing. However, that didn't surprise me because I will never forget the time you sent me a pair of sox for xmas an' they wuz both for tha left foot. Also, we saw that cockroach which you mention but, seein' as how he entered with you, we didn't pay much attention to him, figgerin' he was jist another Bakrak, although we wondered why you didn't interduce him. In fact, that's why we didn't invite youse to have somethin' to eat in our shack—my wife said she didn't know what the hell to offer your friend. Incidentally, Gertie got plenty sore when you wrote I wasn't a good business man but I certainly stuck up for you, dookie! You know me, kid—always goin' out o' my way to defend a pal! "You got no right to say that my dear friend the dook is a lame-brain," says I to her, "because I know that he is highly educated. The guy is really an algebra shark, in fact, up till he was 35 years old, 'X' equalled his signature." I forgot to tell her that your two uncles which now reside in the vicinity of Joliet are so nuts about mathematics that they have discarded their names and are known by numbers. So your little boy's monicker is Burton, huh? That name fits him like a pair of Primo Carnera's pants would look swell on a Singer Midget. Oh, well, I suppose he should be glad you didn't think of "Charlemagne." If you're asking me, "Dracula" would be a more suitable tag for him an' I don't think you got any right to make him wear that little emerald bracelet. Tell Burton he left his necklace at our house. So glad you liked our furniture, dookie, but you flatter us when you say it is oak. It's really made o' plasterboard with yellow pine veneer. Speakin' o' furniture, I still admire your 3-piece bedroom suite with the clever inscriptions under the varnish, such as "Use no Hooks," "Keep in a cool, dry place," "This crate contains 48 dozen eggs, guaranteed count," etc. By the way, do youse folks still live above the blacksmith shop? If so, did the blacksmith move out on account o' the noise, as he once threatened he would? If I recall correctly he complained that he couldn't hear himself wallop the anvil on account o' you tryin' to explain to the Dutchess what you did with the other 35 cents, in your sweet, quiet voice.

Well, dookie, drop over again some time. An' after this, please have the cockroach on a leash.

SNOWSHOE AL.

—‡—

"NEVER SELL America short," says Uncle Andy Mellon in London, repeating the stirring words of the late John P. Morgan. Gosh! even our national slogans now come out of the stock ticker. However, we place no credence in the rumor that the capitol is to be moved from Washington to Wall street.

—‡—

THEY'VE INVENTED a sleep-inducing machine at Northwestern which has a horn producing a sleepy airplane hum that is said to bring on deep and refreshing slumber in a very short time. Us, we get the same result by reading the speeches of the candidates for the presidency. R. H. L.

How to Keep Well By Dr. W. A. Evans

To the limit of space questions pertaining to hygiene and prevention of disease will be answered in this column. Personal replies will be made to inquiries, under proper limitations, when return stamped envelope is inclosed. Dr. Evans will not make diagnoses or prescribe for individual disease.

[Copyright: 1932: By The Chicago Tribune.]

A THRIFTY MAN.

THE human body is a model for the thrifty man. The latter knows the wisdom of living within his income and laying up resources against hard times. He might have learned his wisdom from his own body. Be he ever so thrifty, he will not live up to the pattern that his body has followed since his birth.

Here are some illustrations taken from Cannon's "Wisdom of the Body":

A man weighing 150 pounds has about one hundred pounds of water in his tissues. Of this a certain part is incorporated into his structures and is an essential part thereof. But, in addition to that, his tissues are flooded with an excess of water held there for emergencies. He can lose 10 per cent of his water, or about ten pints, and be in no hurry to replenish the loss and suffer no particular harm.

To carry on the work of the body a certain amount of sugar in the blood is required. We call this amount 100. If the amount rises to 180 the excess flows over and is eliminated by the kidneys. It can fall to 70 without doing great harm. If it falls to 45 convulsions begin. In addition to the sugar in the blood a great reserve of sugar made for the purpose in glycogen is stored in several appropriate warehouses in the body. A man can starve for days without totally exhausting the supplies in these glycogen warehouses.

The body needs fats for its daily work. The excess is converted into lecithin, a storage form comparable to glycogen. Every one knows of how globules of fat which, taken together, make layers, pads, and rolls, are stored around the body for use in hard times.

Physical work requires proteins, both for repair of worn tissues and for fuel. The excess of protein is stored in the liver cells as protein granules. When the food supply runs short the body checks on these granules to supply the daily needs. The body needs a considerable amount of lime. If we set the level of this need at 10, we find that it can be drawn down to the 7 level without doing harm. Below that there are varying manifestations of lime hunger. At level 5 convulsions start. The great reservoir for the storage of rather loose lime is in the shafts of large bones—near the heads thereof. In fact, nature has provided a way of storing a surplus of everything we need except oxygen.

Since air is everywhere, and since this mixture of gases is one-fifth oxygen, it seemed that there was no need of having any gas bags filled with oxygen to be held in reserve. In man's specifications there is no provision for storing up oxygen. It is true that the lungs are never more than one-fifth emptied, and that the blood carries to the tissues more than four times as much oxygen as it surrenders, and that the tissues contain a little more oxygen than they need. But it is also true that the margin of oxygen safety is very much narrower than is any other. Therefore, men quickly become breathless on exertion. Even after they are through exerting their tissues remain in air debt for several minutes, as shown by a period of somewhat rapid pulse and disturbed breathing.

Should we ever train ourselves to fly at very high altitudes or should we go on frequent excursions to Mars, we would first have to acquire a capacity for storing oxygen comparable with that we now have for storing sugar, fats, water, lime, and salt.

→

TEACHING CHILD TO EAT.

Mrs. P. writes: My little girl is 4 years old and I have never been able to teach her to eat. The only meal she enjoys is her breakfast, and I have to feed her every bit of that. Would you advise a tonic? My family doctor advises me to let her alone and she will eat when she gets hungry, but it seems that I have waited long enough.

REPLY.

Your doctor is right. Your child is likely to eat as she should if you will let her alone at meal times. If you continue to try she will get worse. The very best plan is to have her eat with a group of children of about her age. They will teach her. Within a month of such teaching and control you will find that she is cured, that is, provided you will keep in the background.

→

NOT SAFEST SPORT.

A. G. writes:

1. Is it possible for a cat to carry rabies?

2. Are cat bites poisonous? We have a kitten and when playing he often bites our little boy.

3. My husband is continually worried about this. Can you tell me if there is any danger.

REPLY.

1. It is.

2. Bites are somewhat more dangerous than other wounds because they are so apt to become infected. Cat bites are no worse than bites of other animals, or of man.

3 There is not much. In the first place, this cat is not suffering from rabies. In the second place, the bites are probably slight. However, the boy is not indulging in the safest form of indoor sport.

→

PROBABLY NOT.

L. M. writes: Would a strain on the voice have any bad effect on an overactive thyroid gland?

REPLY:

I don't think so.

FROM THE TRIBUNE'S COLUMNS

16 YEARS AGO TODAY

MAY 7, 1916.

WASHINGTON, D. C.—Will President Wilson attempt to end the great war by offering his services as mediator? This is the question that came to the fore today while the President and his advisers were studying the official text of the German reply to the American ultimatum. The peace possibility received unusual attention because of the general conviction that a break between the United States and Germany has been averted. Msgr. Bonzano, the papal delegate to the United States, delivered to President Wilson today a message from Pope Benedict urging America to remain out of the war and suggesting mediation.

WASHINGTON, D. C.—Riding like fiends through a wild country at night, American troopers yesterday at Ojo Azules—the Blue Spring—routed 142 Villista raiders in a two hour fight, killed 42, wounded many, captured some men, mules, and ponies, and came out unscathed. Their 36 mile ride through a strange land will go down in cavalry history as a "brilliant piece of work," in the words of Gen. Funston's report.

DUBLIN.—John McBride, a Sinn Fein leader, the eighth Irish rebel to be executed, was shot to death today, it was officially announced. Two others sentenced to die obtained commutation of their sentences to life imprisonment. They are Thomas Hunter and William Cosgrave. McBride, with a number of other Irish sympathizers, fought through the Boer war with the Boers, but escaped to Paris after the Boer surrender. He later toured the United States in the interest of the home rule leaders.

BERLIN.—The official report issued from general headquarters says: "Near Givenchy-en-Gohelle a British attack was repulsed. On the left bank of the Meuse artillery and infantry engagements in the district southeast of Haucourt are in progress. We were again successful. The battles have not been terminated."

CHICAGO.—As a result of puncturing his thumb with an instrument he was using in filling a patient's tooth, Dr. Frank Timmerman, a dentist, died of blood poisoning. He had practiced dentistry in Chicago for twenty years.

WASHINGTON, D. C.—The Navy League of the United States filed suit in the District court against Henry Ford for $100,000 damages. The league charges Ford with having published in an advertisement in a local newspaper statements of a "libelous and defamatory character."

CHICAGO.—Mrs. Chauncey Blair, 4830 Drexel boulevard, has sold fourteen paintings from her collection of medieval and renaissance art at a price reported to be $250,000, although she refused to state exactly the amount. The pictures went to the Kleinberger galleries in New York and Paris. Mrs. Blair has spent many years in making the collection, but she said the price was so good that she could not refuse it no matter how much she wanted to keep the collection intact.

CHICAGO.—Today is the anniversary of the event "that brought the war home to the United States." One year ago this afternoon the great Cunard liner Lusitania was torpedoed by a German submarine off the Irish coast and sank in less than half an hour with a loss of 1,198 lives, of whom 114 were American citizens.

CHICAGO.—The will of Andrew J. Graham, west side banker, was filed for probate, and his widow, Mrs. Minnie P. Graham, is the sole legatee. The estate consists of $1,000,000 in personal property, $1,500,000 of real estate and $590,000 in life insurance, in addition to his interest in the banking firm of Graham & Sons. The banker left nothing to charity.

Every Man's University

Questions and answers prepared by members of the faculty of the University of Chicago outline what they consider a well educated person ought to know. Today's instructor, Arthur Pearson Scott, associate professor of history.

TODAY'S QUESTION:

What was the importance of the Roman empire for western civilization?

[*This question will be repeated and answered in this space Monday.*]

YESTERDAY'S QUESTION:

What did the Greeks contribute to western civilization?

ANSWER:

The Greeks were the first people to apply reason, fearlessly and thoroughly, to the solving of human problems and to the explanation of the universe about them. From this developed both philosophy and science, which for the early Greeks were different aspects of the same love of knowledge. In addition, the Greek sense of beauty and harmony expressed itself in art and literature. In sculpture and architecture they produced works which later generations not only enjoyed but regarded as models and standards. In literature the Greeks created practically all the forms in which later western writing has been done, such as epic and lyric poetry, the drama, historical prose, and even the short story and a kind of novel.

FRIEND OF THE PEOPLE

Letters to this department must be signed with names and addresses of writers.

RECORDING NOT NECESSARY.

Chicago, May 1.—[Legal Friend of the People.]—I am the holder of a judgment note which will be due in May. Will you please advise me if I should file a record of this note and if so, where this should be done? H. O.

The note should not be recorded in the ordinary sense, but if you wish to take judgment on it you can place it in the hands of an attorney for this purpose.

TRIBUNE LAW DEPARTMENT.

TIN CANS AS ORNAMENTS.

Chicago, May 2.—[Friend of the People.]—Of late the people in our vicinity have been throwing tin cans in the vacant lot next to their house. This lot heretofore has been kept clean by some property owners and the tin cans look bad. Please notify the proper authorities. R. C. C.

Report is made that tin cans have been removed and notice served upon occupants of neighboring buildings to stop further dumping and to provide regulation containers for the accommodation of refuse output as required by the city ordinances.

JOSEPH J. BUTLER,
Superintendent of Streets.

UNPAID BILLS.

Rochelle, Ill., May 1.—[Legal Friend of the People.]—I am out of work and have been offered a job in Chicago. I owe a small bill to H and one to E, and a doctor bill. If I tell them I will send them a payment every month until it is paid could they stop me from moving my household furniture? I do not owe anything on the furniture. G. D. C.

The bare facts that you state would not justify attachment proceedings, and if the creditors do not already have judgments, and they do not have notes authorizing judgment by confession, they probably could not take quick enough action to stop you.

TRIBUNE LAW DEPARTMENT.

WELL, LET 'EM SQUEAL!

(Cleveland Plain Dealer.)

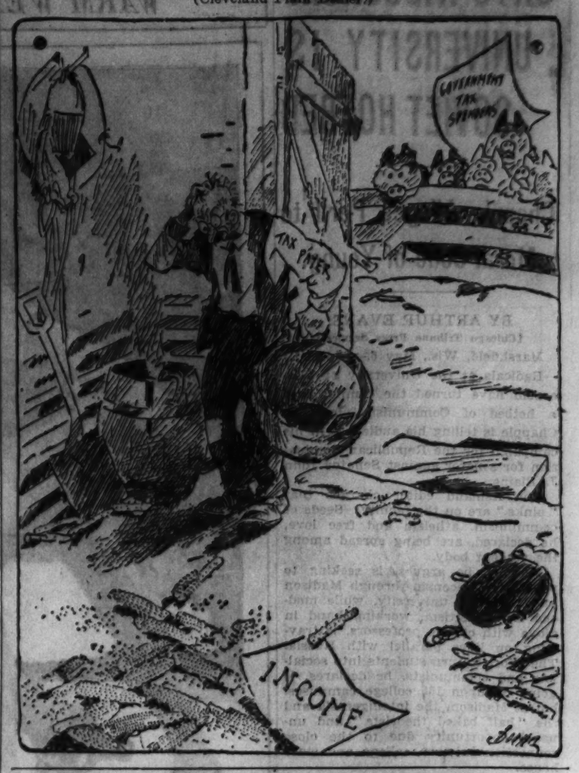

VOICE OF THE PEOPLE

Writers should confine themselves to 200 or 300 words. Give full names and addresses. No manuscripts can be returned. Address Voice of the People, The Tribune.

THE POSTAL CLERK'S SALARY.

Chicago, May 1.—I have been a railway postal clerk for twenty years, and because of the extra study requirements and slightly higher salaries we have been frequently referred to as the "aristocrats of the postal service," but it was not until recently that we were ever dubbed a "bureaucrat."

With taxes on our modest home being assessed at $195.56, with 3½ per cent of our salary deducted for retirement fund, with payments of $600 a year, principal and interest, on our home, and with three children to feed, clothe, and educate, I can assure you it is necessary to practice the most rigid economy to merely meet our obligations. A cut in salary will mean that we will be unable to pay our taxes and the giving up of the idea of owning a home.

I do not believe THE CHICAGO TRIBUNE would deliberately insist that the salaries of postal workers should be cut when it would entail such hardships. Your policy of curtailment of the various government bureaus during the present crisis is laudable indeed, but in your zeal I ask you to keep in mind the lower salaried employé and be fair to him. He well earns and needs all that is paid him. JOHN L. REILLY.

COSTLY POSTAL ECONOMIES.

Chicago, April 30.—The apparent economies resulting from a reduction of wages of postal employés would eventually cost far more than will be immediately saved, because such action would so destroy confidence as to create a large labor turnover as soon as business conditions revive. Labor turnovers are expensive anywhere, but especially so in the postoffice, where new men start at a relatively high salary and must be given three to five years of training before they reach a standard of efficiency most economical to the government.

At present the government job looks mighty good to people who three years ago would have disdained the thought of working for $2,100 a year. It is of course natural to be envious of any one whose salary has not yet been cut, but it should be remembered that security from the fluctuation of the private labor market has always been one of the few attractive features of the postal service—and small compensation for the many undesirable points.

If it is the conviction of business men that present economic conditions will continue far into the future, it is fair to look to a readjustment of government postal wages to conform to the salaries which men of ability command privately. Otherwise, it seems hardly fair to penalize a group of men whose pay comes in very small part from the general tax fund. C. R. STEELE.

A WAY OUT.

Chicago, May 2.—Is there any reason why the voters of Cook county should not be able at the regular November election to vote on a maximum amount of money that each corporate body of the county should be given yearly to carry on its work, say for a period of five years? Would not this, in a large measure, assist our taxing bodies and greatly aid the county in selling its bonds? F. J. TUCKER.

MR. BARRETT'S RESIDENCE.

Chicago, May 2. — The remarks of "Square Deal" appearing on April 26 entitled "Ward Committeeman" just show to what extent some individuals will go in an attempt to misrepresent the facts to the public mind and by such misrepresentations to falsely and unjustly blacken a man's character.

He makes reference to the residence of George F. Barrett, committeeman of the 21st ward, as on the extreme south side. Any person who is acquainted with Mr. Barrett and his activities knows that he never had a residence south of 22d street during his entire lifetime in the city of Chicago. It is true that George F. Barrett is a candidate for chairman of the Republican central committee. What man in public life has not the aspirations and ambitions to advance himself?

JOHN A. PELKA.

GARDENS AND HAY FEVER.

Chicago, May 1.—Will you please direct the attention of those in authority to a most commendable right which may turn into a most regrettable wrong—the gardens for the unemployed?

As people become less dependent the broken ground will be abandoned to weeds. It seems only just that people using the gardens now should, as they gain independence, plant grass seed before abandoning the garden. In many subdivisions virgin soil is being turned.

Because we do not drop dead on the streets when suffering with hay fever we get little sympathy in spite of the hard work done by the Woman's club. Must we suffer for years to come because we were forgotten in the mad rush for food and gardens? A "VICTIM."

POLICE EFFICIENCY.

Chicago, April 29.—May we have the privilege of commenting on Chicago police efficiency, through your paper, and to express our thanks to the police of the Lawndale and Robey stations for the prompt and courteous service rendered in locating our automobile? The police having little information as to its identity found it within three hours after it was reported stolen.

MR. AND MRS. JOHN J. MARSALA JR.

A $5 DEPOSIT.

Chicago, May 2.—Our neighborhood movie theater raffled off a radio, giving each adult patron a ticket on which to write name and address. The radio was raffled off and some one in the neighborhood won it. About three weeks later a man called at my door with one of the tickets I had deposited at the show, telling me that I had won a $500 lot in some subdivision owned by some large real estate concern. This concern had donated the radio, receiving the tickets with the names and addresses in return.

Well, to make a long story short, I was asked to pay $5 deposit for an appointment with this real estate concern to see the lot, the said $5 to be returned to me after the appointment. I kept the appointment, but was not interested in their proposition, and when I asked for my $5 they refused to give it to me. I have the whole agreement black on white and am taking steps to recover my money. E. S.

HELP! THE WILD MAN IS LOOSE!

(Los Angeles Times.)

HIGH COST OF GOVT.
THE TALLEST MAN IN THE WORLD
SEE THE BEARDED FAT LADY!
ECONOMY! WAH-HOO!!
GOVT. WASTE
THE WORLD'S GREATEST AGGREGATION OF FREAKS!

SHOW DEALERS GAVE FOOD FOR CAPONE CHARITY

Serritella's Benevolence Ends with City Job.

CRIMINAL COURT.
Dominick Pantela and John Carrino, robbery, sentenced to 1 year to life each in the penitentiary; George Brooks, larceny, sentenced to 1 year in Pontiac reformatory by Judge Walter Stanton.

Foodstuff solicited in the name of State Senator Daniel Serritella, city sealer under a former city hall régime, was delivered to the soup kitchen on South State street when Al Capone, Public Enemy No. 1, now in Atlanta prison for income tax dodging, claimed to have financed for the benefit of needy persons.

Daniel Serritella

The jury in Judge James J. Kelly's court which is to decide next week whether Serritella and Harry Hochstein, his former chief deputy, are guilty of conspiracy was apprised yesterday of the delivery of the foodstuff to the South State street address, but a defense objection kept Capone's name from the record.

Tells of Giving Meat.

Capone's connection with Serritella was revealed while Walter A. Krull, 1036 Circle avenue, Forest Park, manager of the Novak Stock Yards market, was on the stand as a defense witness. During cross-examination of Krull by Assistant State's Attorney Harold Keele it developed that the first donation of meat solicited from Krull was ordered sent to the State street soup kitchen.

The defense retaliated by proving that Krull's firm not only contributed to Serritella's Christmas basket fund, but also to State's Attorney Swanson's recent campaign fund. The size of the donation to the Swanson fund was not brought out.

"Philanthropists" Give Little.

Serritella, Capone, and other politicians, according to the testimony yesterday of some forty or more defense witnesses, built up their reputations as philanthropists and champions of the starving by distributing Christmas baskets filled with foodstuffs not purchased by themselves but obtained through donations from merchants on the South Water market. One witness did say that Serritella dug into his own bank roll to the extent of $245 to make up some 300 baskets which were needed to fill up the quota called for by the First ward constituents of the state senator.

The donations from the merchants were obtained in Serritella's name through James Lenguadora, former president of the Commission Wagon Drivers union.

Charity Ends with City Job.

The merchants denied making the donations in exchange for expected favors from the city sealer. Several deputy city sealers said that under the Serritella régime the orders were the same as they are under the present administration. And another point emphasized by Defense Attorney Ben Short was that the Christmas baskets were for Democratic and Republican residents alike, even though Serritella is the Republican committeeman.

Prosecutor Keele developed the fact that Serritella, after leaving his city office, was not concerned about the welfare of his constituents during the Christmas holidays of last year.

The trial will be resumed Monday, when both defendants will take the witness stand, according to Attorney Short. The trial should be finished by Tuesday or Wednesday.

SOLDIERS KILLED BY TRAIN

PRIVATE JOHN W. HOUSTON. PRIVATE CHARLES C. CRAFT. CORPORAL DAVID LEVINE.

THREE SOLDIERS KILLED AS FLYER CRUSHES TRUCK

Fort Sheridan Trio Hit in Michigan.

Three enlisted men from Fort Sheridan were instantly killed yesterday near Augusta, Mich., when a truck in which they were riding was demolished at a grade crossing by the Wolverine Limited of the Michigan Central railroad.

The victims were Corporal David Levine, 25 years old; Private John W. Houston, 23 years old, of Battery E, 3d field artillery, and Private Charles O. Craft, 21 years old, of headquarters company, 81st coast artillery.

Sent to Camp Custer.

The men were members of a detachment sent from Fort Sheridan on Monday to Camp Custer, Mich., in connection with staff maneuver exercise of the 6th corps area to be held this month.

Army officers and Kalamazoo county authorities started inquiries into the accident. Two others have been killed at the same crossing within a month. Levine and Houston were members of athletic teams at Fort Sheridan and their battery recently won the Knox cup for the best trained field artillery until the regular army. Levine's family lives in Jersey City, N. J.; Houston's in Muskegon, Mich., and Craft's in Assumption, Ill.

Freight Solicitor Killed.

Joseph L. Loughmiller, 45 years old, 1334 Wenonah avenue, Berwyn, a freight solicitor for the Illinois Central railroad, was killed yesterday when his automobile went into a ditch at Lebanon, Ind. Four other members of the family were bruised. The party was on its way to the funeral of Mrs. Loughmiller's father at New Albany, Ind.

Two automobile deaths in Cook county yesterday raised the motor death toll for 1932 to 377. The victims:

Hubert Blume, 29 years old, of Milwaukee, Wis. Fatally injured last night when he fell from a truck in which he was riding in Western avenue near 30th street. Blume leaned out of the cab of the vehicle and his head struck the support of a viaduct at the intersection, hurling him to the pavement.

William Botheroyd, 3 years old, 2746 Rutherford avenue, son of John Botheroyd, a city fireman. Killed when he ran from the yard of his home beneath the wheels of a dairy truck.

Mrs. Bernice Tonyan, 22 years old, 1629 Lincoln street, North Chicago, daughter of Police Chief Frank Tiffany of Lake Forest, was in a critical condition last night at the St. Therese hospital in Waukegan. She was injured early yesterday when an automobile in which she and her husband, with another couple, were riding, overturned in a collision with another car at Jackson and Washington streets, Waukegan.

Mrs. Tonyan suffered a double fracture of the neck. Last night her physician, Dr. L. E. Bovik, called into consultation Dr. Floyd Cannon of Waukegan, Dr. Kellogg Speed of Highland Park and Dr. Frederick Christopher of Evanston to determine whether an operation should be performed to relieve her of a paralytic condition.

As a result of the same accident Mrs. Marie Cray, 139 Argonne drive, North Chicago, may lose her right hand. Tendons and arteries in the wrist were severed. Neither Mr. Tonyan nor Mr. Cray was seriously hurt. Passengers in the other car were Attorney John Noll, 1411 Grand avenue, Waukegan, and Attorney Karl S. Moras, 520 Sheridan road, Highland Park. They were unhurt.

Gordon and James Wood, 5535 Ellis avenue, were in a hospital at Chatham, Ont., yesterday, with serious injuries suffered the night before when the automobile in which they were riding cut in front of a motor bus and was knocked into the ditch.

Charlie Chaplin Sails from Singapore; Fever Is Gone

SINGAPORE, May 6. — [U.P.] — Charles Chaplin, who was taken to a hospital suffering from dengue fever when he arrived here from Java April 20, sailed today with his brother, Sydney, to continue a tour of the far east. The comedian appeared to be in good health.

EXTRACT OF FELT HAT INJECTED, CURES ASTHMA

New Orleans, La., May 6.—(AP)—The successful hypodermic use of an extract of felt hat to cure a case of asthma induced by handling the hats was described here today at a meeting of the American Society of Clinical Pathologists.

Dr. J. M. Black of Dallas told of the cure.

The woman patient, he said, suffered from a persistent case of asthma, but showed no organic trouble.

"We diagnosed the case af an allergic infection," he said. "In other words, her system was peculiarly sensitive to some outside substance. We discovered that she worked in a millinery store and handled felt hats made of rabbit hair all day. So we applied the test, scratching her arm, and smearing the wound with rabbit hair. The scratch became inflamed and swollen. The treatment consisted of taking a felt hat from the store, preparing an extract from it and hypodermically injecting it into the woman. It cured her."

Missing Public Defender of San Francisco Is Found

San Francisco, Cal., May 6.—(AP)—Frank J. Egan, San Francisco public defender, missing since Monday night, was found by police tonight in a private sanitarium here and a guard was ordered placed over him by the chief, William J. Quinn.

CARL FISHER 10 MILLION PROJECT IN RECEIVERSHIP

New York, May 6.—[Special.]—The $10,000,000 shore development at the eastern tip of Long Island, sponsored by Carl G. Fisher and his associates, went into receivership today. Announcement was made that plans are now "well under way" for the operation of the properties this summer under new management. The Pennsylvania and Long Island railroads are coöperating in these plans, it was said.

The corporation, which was launched in 1925, purchased 7,600 acres, of which 1,500 were under water, and later spent more than $7,000,000 for the construction of the Montauk Manor hotel, Montauk Downs Golf club, Montauk Yacht club, a polo field, tennis courts, and other improvements.

The corporation declared it has outstanding obligations of $3,700,000. The Bankers Trust company, as trustee, hold a first mortgage of $2,741,000 and a second mortgage of $1,000,000, secured by 4,800 acres of land owned by the corporation.

Wabash Alumni Elect D. H. Green President

Chicago alumni of Wabash college, at a meeting last night in the La Salle hotel, elected Assistant District Attorney Dwight H. Green their president for the ensuing year.

UNPAID ASPHALT WORKERS MAY STRIKE TONIGHT

Eight hundred members of the Asphalt Workers' union, who have not been paid by the city for seven weeks, may go on strike tonight and call out 1,200 other workers in sympathy. This was forecast by Michael Carozzo, president of the union, when he called a meeting to be held at 8 o'clock tonight in Musicians' hall, 179 West Washington street.

Mayor Cermak, it was said, hopes to avert the strike by raising funds with which to pay the men before the meeting.

MARSHALL FIELD & COMPANY

What could be sweeter in Cottons!

French Lawn $3.95
Eyelet Voile $3.95
Suspender Gingham $3.95
Corded Cotton, Dimity Blouse $4.95

Heavenly pastel shades. Sizes 7, 8, 10 and 12.

GIRLS' ROOM FOURTH FLOOR
Also Suburban Stores

for Mother

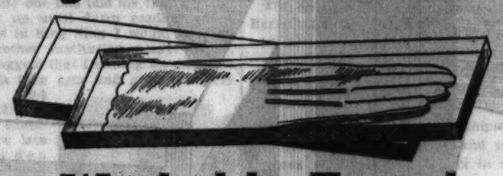

Washable French Suede Gloves, $1.15

at a simply remarkable price

Gloves like these are fine enough for her . . . full pique sewn, 4-button length in a wide range of the light, smart shades . . . and they're amazingly priced.

First Floor, South, State. Also Suburban Stores

for Mother

Mon Bouquet Perfume, $2

Brecher's, a delightful, fresh French bouquet. 1 ounce, $2; 2 ounces $3.25

First Floor, North, State. Also Suburban Stores

for Mother

$1.95

La Fleur Ingrain Chiffon Hose

Lovely, luxurious stockings in smart Summer shades:

Skin beige *Sun beige*
Light brown *Medium brown*
Gunmetal *Dark taupe*

First Floor, South, State. Also Suburban Stores

for Mother

A Colorful Scarf

$1.95

95c

Dashing tailored or bow type scarfs in dots or plain colors contrasting with white, at 95c

Hand-painted scarf with hand-rolled hem . . . or chalk crepe in soft pastels, at $1.95

First Floor, Middle, State. Also Suburban Stores

Isn't Betty Compson Stunning IN OUR La Chasse Suit?

Miss Compson is now appearing in person at Publix Balaban and Katz Theatres.

To La Chasse of London go the smart women of two continents for sports clothes with an inimitable British manner. To La Chasse we went and brought home this stunning suit of plain and plaid woolen.

Copies in blue, brown or red, 11, 13, 15, 17. $35

Miss Compson is wearing Talbot's stitched taffeta sailor from our French Room. $15

JUNIOR AND PETITE MISS APPAREL
SIXTH FLOOR, SOUTH, STATE

Block weave. Round or V neck imported; white and colors; 11, 13, 15, 17 . $2.75

Pastel silk suit . . . lovely Marlaine material, launders beautifully; pink, maize or white; 16 to 44, $25

Wool mixture skirt, godet inserts, $7.50

Imported sweater, open-work around neck; powder blue, tan, green; 13, 15, 17, $5

Two-toned stitch with lacing of yarn, imported; 13, 15, 17 . . . . . $4.25

Sports Apparel Sixth Floor, Middle, Wabash Also Suburban Stores

Junior and Petite Miss Apparel Sixth Floor, South, State. Also Suburban Stores

Double-breasted suit . . . canton crepe in small figure with white cap sleeve blouse. Green, devil's red, powder blue, tan and brown; 11, 13, 15, 17 . . . $18.50

Junior, Petite Miss Apparel Sixth Floor, South, State

Polkadot tie on white crepe blouse; dots in red, green, brown or black; also all-white; sizes 34 to 40 . $5

Sixth Floor, Middle, State Also Suburban Stores

Divided cape with hand-rolled edges, gored skirt smartly flared below the knees. Pastel crepe or small prints; 33 to 44. $16.50

Women's Moderately Priced Dress Section Sixth Floor, South, State Also Suburban Stores

Tucked wool crepe . . . tucks radiate from shoulder, upper sleeve and scarf; black, navy, tan; 34 to 42, $27.50

Women's Moderately Priced Coats Sixth Floor, North, State Also Suburban Stores

$16.50 $27.50

Here's the "best seller" of the season in the Misses' Section

and here's why

1. It fits.
2. It's as becoming to a 14 as a 20.
3. The bright colors are just right—bright blue, emerald and brown.
4. The quality is superior to the usual dress at this price.

$17.50

Come in and try it on if you can, but if you can't, call our Personal Shopping Bureau. Order early while sizes last.

MISSES' DRESSES, SIXTH FLOOR, SOUTH, STATE
Also Suburban Stores

MARSHALL FIELD & COMPANY

MARSHALL FIELD & COMPANY

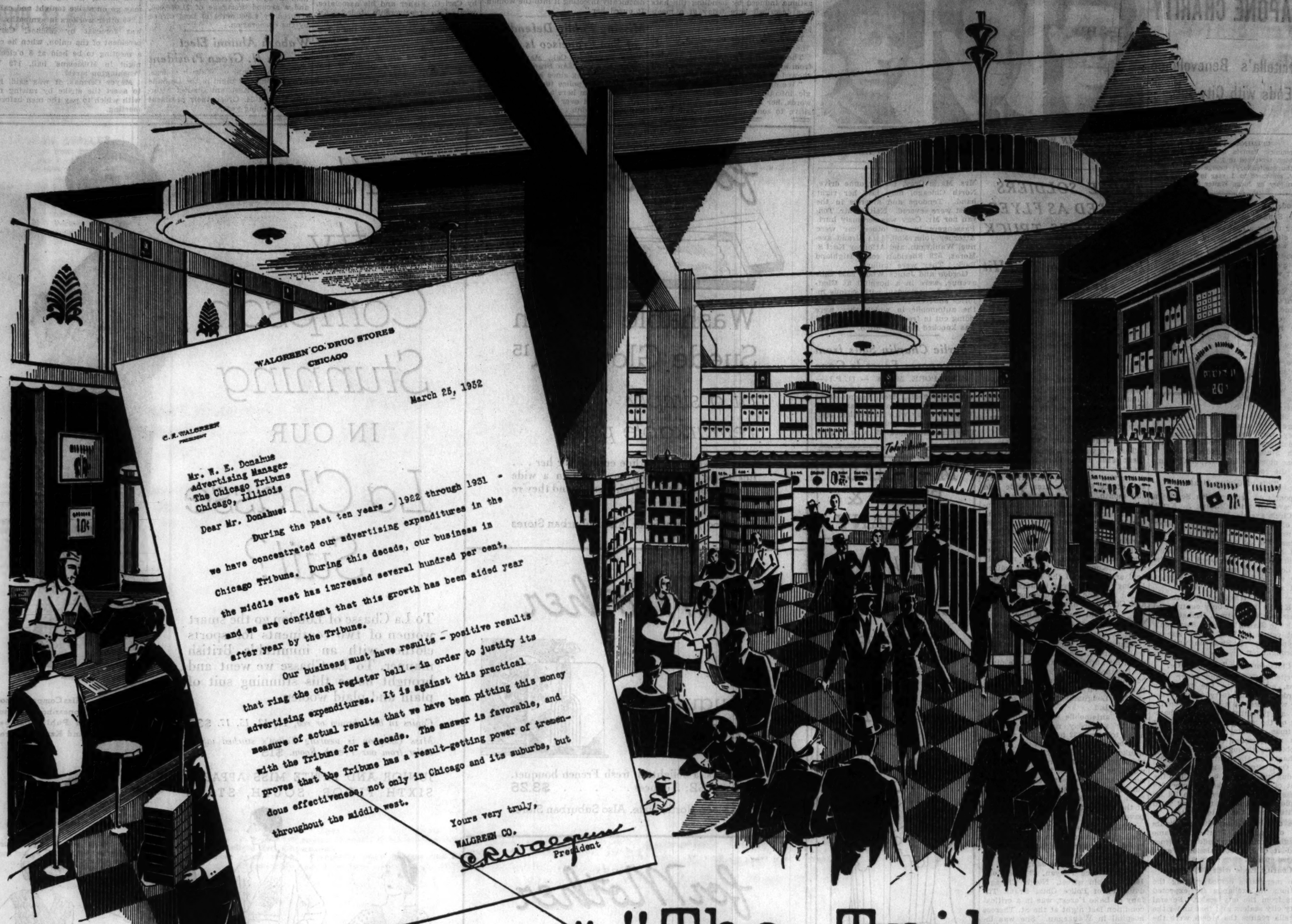
WALGREEN CO. DRUG STORES
CHICAGO
March 25, 1932
C. R. WALGREEN
PRESIDENT
Mr. W. E. Donahue
Advertising Manager
The Chicago Tribune
Chicago, Illinois
Dear Mr. Donahue:
During the past ten years - 1922 through 1931 -
we have concentrated our advertising expenditures in the
Chicago Tribune. During this decade, our business in
the middle west has increased several hundred per cent,
and we are confident that this growth has been aided year
after year by the Tribune.
Our business must have results - positive results
that ring the cash register bell - in order to justify its
advertising expenditures. It is against this practical
measure of actual results that we have been pitting this money
with the Tribune for a decade. The answer is favorable, and
proves that the Tribune has a result-getting power of tremen-
dous effectiveness, not only in Chicago and its suburbs, but
throughout the middle west.
Yours very truly,
WALGREEN CO.
President

Typical of the fine Walgreen Super-Service Drug Stores.

* "The Tribune has a result-getting power of tremendous effectiveness."

IF . . . *the great Walgreen chain of drug stores boosts its sales through using the Tribune* **most** . . . *why look further for the best way to* ***get results in Chicago!***

First in Chicago—by a tremendous margin— that's the Tribune!

First in reader interest! The Daily Tribune has 329,000 more total circulation—and 178,000 more in Chicago and suburbs—than any other Chicago daily paper! And Tribune home-delivered circulation is far greater than that of all other Chicago papers *combined!*

More families *read* the Tribune—more families who are steady, substantial, prosperous buyers!

This means the Tribune is first in results, too!

Chicago's *retailers* know this to be true—and these retailers know how to make every advertising dollar pay!

Walgreen Company—operators of one of the nation's biggest drug store chains—in 1931 placed 35.8% of all its Chicago advertising in the Tribune!

Though Walgreen used six Chicago papers the Tribune carried more than twice as much Walgreen advertising as the second paper—and more than the second and third papers together! Walgreen has favored the Tribune overwhelmingly for ten years!

In *total* retail advertising the Tribune in 1931 was 1,790,000 lines in the lead!

Facts! Not dull facts—but facts that tell a thrilling story of dominance! Facts that say, "The Tribune is the paper for *you!*"

Get the rest of the Tribune story—get it now!

Chicago Tribune

WORLD'S GREATEST NEWSPAPER

DARROW PLEADS FOR PARDON FOR 'HONOR SLAYERS'

Kelley Opposes Departure of Mrs. Massie.

BY CLIFFORD GESSLER.

[Chicago Tribune Press Service.]

HONOLULU, May 6.—Clarence Darrow, chief of defense counsel, today sent a formal petition to Gov. Lawrence M. Judd asking a pardon for Mrs. Granville Fortescue and the three naval men convicted of manslaughter in the slaying of Joseph Kahahawai. The petition was tendered the governor by Lieut. H. C. C. Johnson of the navy, who assisted Attorney Darrow in defending the group.

LAWRENCE M. JUDD. [Harris & Ewing Photo.]

The petition said:

"We do respectfully pray that your excellency do grant full and unconditional pardon of the crime and offense charged and the sentence pronounced heretofore commuted and served."

Wants Citizenship Restored.

Attorney Darrow, who said he believed the pardon would be granted, appealed to the governor in order that full citizenship, deprived by the commutation of sentence, be restored to Mrs. Fortescue, Lieut. Thomas H Massie and the two sailors, E. J. Lord and Albert O. Jones.

Although Gov. Judd is expected to act on the pardon petition tomorrow, it appeared that Lieut. Massie, his wife, Thalia, and Mrs. Fortescue may be forced to sail for the mainland on Sunday without the governor's action on the plea. The governor retired to his country home at Kawailoa today. It is located on the other side of Oahu island and is difficult to reach.

According to friends closely in touch with the Massies, they are undecided whether to leave Honolulu on Sunday. The sailors, Lord and Jones, will sail tomorrow for the San Diego Cal., submarine base aboard a destroyer.

Demands Mrs. Massie Remain.

Special Prosecutor John C. Kelley today asked Mrs. Massie to remain in Hawaii to appear as the prosecution witness at the retrial of the four surviving youths accused of her rape. His request was made in a statement after Darrow had filed his petition for a pardon. Kelley did not indicate whether any attempt would be made to force her to testify a second time against the natives. The first trial resulted in a jury disagreement.

"I am opposed to Mrs. Massie leaving the territory of Hawaii at this time," the prosecutor said. "The Ala Moana assault case should be retried at once. Mrs. Massie's departure will render retrial of that case futile. I believe that out of respect for herself, her family and her country she should remain and face the ordeal, however painful. The territory of Hawaii and the rest of the United States demands this be done."

Kelley's statement was made after Mrs. Massie had announced that she had sent a letter to the prosecutor asking him to inform her of any plans involving her remaining in Honolulu.

Mrs. Massie Awaits Reply.

"I am awaiting Mr. Kelley's reply to my letter," she said. "I have never had any word from him about the retrial and I simply wish to hear from him officially before leaving."

Naval officials today denied that there was any organized movement to boycott Honolulu merchants, but privately it is well known that such a move is being made. It is not unanimous as many wives of naval men, employed in Honolulu business houses, have no sympathy with such a boycott.

FOOTBALL STAR KILLS FIANCEE AND HIMSELF

Panola, Ala., May 6.—(AP)—William S. (Country) Oliver, 28 year old former University of Alabama football star, killed his sweetheart, critically wounded his brother, and committed suicide today in an apparent fit of insanity.

Miss Lollie Simmons, 21, was his first victim. He shot her through the head and side and pushed her body from his automobile. Then he drove to the home of his brother, Clate Oliver, shot him in the back, and fired a bullet into his own heart.

Clate Oliver was taken to a hospital in Electric Mills, Miss. He said his brother drove up shouting, "I'm going to kill you."

The big athlete was a versatile football star, playing at end as well as in the back field. He was employed as an automobile salesman in Birmingham until two months ago, when he resigned because of ill health and came to his home here. He had suffered a nervous breakdown a year ago.

The Oliver family are extensive landholders in western Alabama. Miss Simmons was a school teacher.

WILLIAM GLASON, STAGE COMEDIAN, WINS A DIVORCE

William (Billy) Glason, vaudeville comedian, was granted a divorce yesterday by Judge Harry B. Miller in the Superior court from Mrs. Helen M. Glason of the Monterey hotel, 4300 Lake Shore drive.

The divorce was granted after Glason had amended his original bill, in which he charged adultery, to charge desertion. It was testified that Mrs. Glason left him in November, 1930. She filed a suit for separate maintenance a month ago and Glason has pending a suit for $100,000, charging alienation of affections, against Albert Pollak, a furrier, whom he named as co-respondent in his original divorce bill.

Glason agreed to pay his wife $50 a week for the support of herself and their child and gave her jewelry valued at $2,500.

SEES POPE

BISHOP EDWARD F. HOBAN.

VATICAN CITY, May 6.—[U. P.]—Pope Pius XI received Bishop Hoban of Rockford, Ill., today and expressed pleasure at the bishop's report on his diocese.

DAIRY WORKERS AGREE TO $5 CUT IN WAGES

Expect Raw Milk Price Decision Today.

BY PAUL POTTER.

A weekly salary reduction of $5 was accepted unanimously last night by members of the Dairy Workers union, representing about 2,000 inside workers. This is in line with the $5 weekly cut taken recently by the drivers.

About 1,500 members of the workers' union voted upon the pay cut in a special meeting at Car Men's hall, Ashland avenue and Van Buren street, after proposals of the dealers had been outlined to the men.

The workers had been receiving a basic salary of $44 a week. The new rate will be $39.

Expect Decision Today.

Meanwhile, another phase of the milk situation in Chicago, the raw milk price dispute between local dairy companies and the 18,000 milk producers in the metropolitan area, is expected to be settled today, as the result of meetings yesterday and last night of Dr. Clyde L. King, of Philadelphia, arbitrator, with representatives of the two groups. Another meeting will be held this morning at the Hotel La Salle.

While adverse sales conditions have brought about the demands of the dealers that the farmers accept a reduction in their prices, Dr. King said yesterday he does not believe they are as serious in Chicago as in many other large cities with whose conditions he is familiar.

Upholds Farmers' Stand.

"It is certain that the farmers are in no position to accept a cut in prices for their product" stated Dr. King. "At the same time I do not find distribution costs of milk in Chicago excessive compared to most other large cities, when butter fat content of your milk and the stringent health requirements of the market are considered."

Dr. King declared that since union labor already has approved a reduction of about 12 per cent in wages to drivers and inside workers, he is not considering the labor question.

Finds No Demand for Cut.

He said that no evidence is available that consumers are demanding a lower price for milk, and that with a reduction of 2 cents a quart in 16 months the Chicago prices are not out of line with other cities or with most other necessary foods.

"The fact has been established that dealers have assumed their share of reduced income from milk sales in the Chicago area, along with labor and the farmers," stated Dr. King. "I also find no restrictions of an artificial nature on size of loads per route or other unfair practices."

An aldermanic subcommittee headed by Ald. David L. Sutton, which called on milk distributors to appear yesterday to show why they have not reduced milk prices from 12 cents to 10 cents a quart, continued its hearing yesterday without a report. It was announced that Mayor Cermak has engaged the firm of J. L. Jacobs and company to make an independent survey of factors influencing the cost of milk in Chicago.

U. OF MINNESOTA PROM LEADER IS KIDNAPED

St. Paul, Minn., May 6.—(AP)—Richard Morean, co-president of the senior class at the University of Minnesota, saying he had been kidnaped and held in a cottage at Balsam Lake, Wis., appeared at a hotel late tonight to lead the university senior prom. However, he was taken to his Minneapolis home by his father.

Few of those who danced to the strains of a jazz orchestra in the ballroom knew that the prom leader had been found. The grand march was held up pending his arrival, but when he had not appeared at 11 p. m. the 250 couples began to dance without him.

Morean told detectives he had been kidnaped by four men in a black sedan, bound and gagged and taken to Balsam Lake, Wis., where he was kept in a cottage until early tonight. At the time, he said, his captors took him to a roadside not far from the cabin, and abandoned him, still bound. He succeeded in freeing himself, he said, and boarded a bus for the Twin Cities.

Daring Nonsense

with absolutely no Moral or morals.

THORNE SMITH'S new laugh classic, Topper Takes A Trip. With 24 pictures by Roese. $2.50

ACCUSE EASTMAN IN BOY'S DEATH AS TRIAL OPENS

Parents Reveal Treatment Given in Hospital.

(Picture on back page.)

The parents of a boy who died in the Keystone hospital a year ago accused Dr. Louis K. Eastman, owner of the hospital, of being responsible for their son's death at the opening of Dr. Eastman's trial before the state medical board yesterday on charges of malpractice and extortion.

The boy was Louis Rediger Jr., 13 years old, 5446 Fullerton avenue. He suffered a fractured pelvis when a car struck the rear of a feeder bus on which he was hitch hiking on the evening of March 25, 1931. The boy died 26 days later.

Police took him to the Keystone hospital, three miles from the scene of the accident, although St. Anne's hospital was two miles closer, according to testimony of the boy's father.

Find Boy in Hospital.

"His mother and I were sitting at home listening to the radio when a call came from the hospital that Louis was injured," the father said. "We got there within twenty minutes and found him in bed in a private room. He seemed pretty bright and said he felt no pain."

The father, a sewing machine salesman, testified that he told Dr. Eastman at the time that he had little money and could not afford the expense of a private room. The physician assured him, he said, that the medical bill would be taken care of, providing he retained Attorney Charles Scott to sue the motorist who, the hospital has ascertained, was insured. Otherwise, he said, Dr. Eastman indicated that Louis would have to be transferred to the county hospital.

"What was the character of the treatment the hospital gave your boy?" asked Assistant Attorney General Phillip Ringer, who is prosecuting the case.

Tells of Treatment Given.

"I asked him what they were doing for him, and he said they did nothing," the father asserted. "The third week they set his pelvis and put him in a cast. When he was awake the boy had moments of terrible pain. Mostly he lay there and slept."

"Did Dr. Eastman mention anything concerning a punctured bladder?" Mr. Ringer went on.

"He said something about X-ray pictures showing an injury there, but told me they would let nature take its course. Then, about a week before he died, they cut open the cast, operated, and called me in for a blood transfusion, but it was too late."

Doctor Asks Question.

Dr. Wilbur H. Gilmore, member of the medical board, interjected a question. He asked Rediger to state what time elapsed between the diagnosis on the bladder puncture and the operation.

"Three weeks," the father answered. Members of the board evinced surprise.

Frequently while Radiger and his wife Rose were on the stand, Attorney Louis B. Krohn, counsel for Dr. Eastman, objected that their testimony was incompetent, irrelevant and immaterial. Each time he was overruled.

"As the boy got worse, we asked the nurse if something could not be done," Rediger went on. "She always referred us to Dr. Eastman. I would try to see him almost every day, but he was always away at a ball game, a prize fight or something."

Earlier in the day another of Dr. Eastman's former patients, Frank Pajewski, 23 years old, 2224 Laramie avenue, testified that the physician had intimidated him into retaining Attorney Scott in a personal injury case.

Pajewski suffered a compound fracture of the right ankle in a collision between a street car and a laundry truck on Feb. 21, 1930. Cragin police brought him to the Keystone hospital, where Dr. Eastman amputated the limb on the following June 10.

Told to Sign with Lawyer.

"When they put me in a private room with a private nurse, I told them I had no money," Pajewski said. "Dr. Eastman said I wouldn't have to worry if I signed up Mr. Scott. Otherwise, he said, I would have to go to the county hospital. He said it was pretty bad over there."

Subsequent to the amputation performed by Dr. Eastman, Pajewski was moved at his mother's order to the Wesley Memorial hospital. Dr. Paul B. Magnuson, staff surgeon at the Wesley hospital, later performed a second amputation.

Mr. Ringer said he had twelve other witnesses to call. The hearing will be resumed at 9:30 a. m. today. Dr. M. L. Harris, former president of the American Medical association, is presiding as chairman of the board.

CHINESE RUGS
Size 9x12
SPECIAL TODAY ONLY
$185

There are 50 beautiful rugs in this group specially priced for today only! Every rug is made of the finest wool—and there is an extensive selection of colors and designs. We will be open tonight until 9 o'clock—and, remember, a convenient monthly payment plan is available.

Pushman Bros.
16 South Wabash Avenue Near Madison
ORIENTAL RUGS - - CARPETING

BOOKS

Book by Lawes Is Human Study of Prison Life

Sees Need of Segregation of Incurable Criminal.

BY FANNY BUTCHER.

"20,000 Years in Sing Sing," by Lewis E. Lawes. [Long-Smith.] Published last Monday.

IF any one had told me that I would sit up until dawn reading about life in Sing Sing I would mention another institution nearer home, and suggest that Dunning would reach out its long arm and grab that any one. But until 2:37 a. m. is exactly how late Warden Lawes' book kept me up, and that after a long afternoon in Clinton prison and Auburn and Elmira and the New York City reformatory and Sing Sing with him before the evening session. When I saw "20,000 Years in Sing Sing" announced as the May choice of the Book of the Month club I felt like going out and buying a handsome wreath of black laurel to send to Mr. Canby, its editor in chief, as a funeral offering. When I finished reading the book I was looking around for the greenest laurel available for a wreath for him.

LEWIS E. LAWES.

Warden Lawes' autobiography is a fascinating book. It tells very little in actual fact about him, but it tells, as every good autobiography always does, infinitely more than the words say. It tells that he is a truly great human being, who has been tempered by contact with the punishment of crime into a philosopher.

What the pulse beat tells the doctor about the state of the human body, the contact with convicted criminals for a quarter of a century tells Warden Lawes about the state of the social body. He makes plain that he feels that "there but for the grace of God go I" might be spoken by most of mankind—that crime is something that happens to man almost as much as it is something that he does.

Lewis E. Lawes is a humanitarian in the truest sense of the word. He is a true minister, no less for the fact that he ministers to men who are behind bars and inside prison gates.

Do not let me, however, give you the impression that "20,000 Years in Sing Sing" has any preaching in it. Warden Lawes is too much of a realist, too keen eyed an observer of the diseases of crime and punishment, to pamphleteer about his work. He needs only to let it speak for itself. And in that speaking the story is so fascinating that it makes a document that you cannot resist. In it are the stories of over 2,300 men with an aggregate of 20,000 years to serve, not the individual stories of each one of the convicts, of course, but the composite stories of all of them, their daily life in prison, the lives that brought them to prison, the lives that await them when they leave.

To Warden Lawes each man is a man, not a number or not merely a convict, but each man is at the same time a pulse beat of the social life of our day.

"Prohibition may be responsible for a large percentage of our crimes of violence," he says, "but violent crimes do not after all constitute the sum total of our problems of behavior." And he finds the economic structure of the day, the eagerness of man to live better than his fellow men the immediate cause of the larger number of crimes, with a bad home environment, parental neglect, and lack of education and training in youth as their fundamental causes.

He very definitely does not believe in capital punishment, and he believes in a lesser rather than a greater length of incarceration. He thinks that a man has been made fit for human contact by ten years of prison life [during which he has been taught the art of human contact as well as a trade] or he has proved himself incapable of social life. If that is the case he should be kept in some spot dedicated to the criminally insane or the criminally incompetent, he believes, and not be trusted to human encounters, which are sure to be disastrous.

Not all prisons, of course, are constructive instruments in human life like Sing Sing, but Warden Lawes makes plain that prison should and can [and often does actually] prepare man to take his decent place in the community.

He feels that the degree of prescribed punishment is too often unfair and prejudiced. He points out the significant fact that no rich offender has gone to the chair.

Warden Lawes' book is bristling and tingling with human interest. He is so definitely and vitally interested in human beings that he gets the reader interested in them . . . not sentimentally, for he deplores sentimentality, but like himself, vitally. He says that great criminal trials are often riddled with sentimentality and that electrocutions make the public simply maudlin, leading them into all sorts of excesses of judgment and action.

As you read the book and think of the men one sees on West Madison street, or used to see under the bridge at the river, cold, uncovered, hungry, Sing Sing seems like a haven of rest and opportunity compared to what they have.

* *

Appreciate Other Lands, Appeal of Book by Maurois

Andre Maurois in "A Private Universe" [Appleton] starts out with this theme, quoted from Aldous Huxley, "no man is by nature exclusively domiciled within one universe." The book contains sketches of foreign culture, interpretations of various sorts, and journals. The first section is entitled "England and Other Matters," the second "Present and Future" and the third, "America."

The thesis of his volume is that everyone should expand his particular view whether it be French or English or German, to include an understanding appreciation of other lands. He should in other words break through the private universe of his own background and training.

One part includes extracts from the author's diary, written while he was in England in 1928. Another called "Chelsea Way: Proust in England" is an attempt by the author to see England from the point of view of one of the strangest and most gifted of French authors. He evaluates in this Proustian fashion, England's art galleries, her country homes, her traits and peculiarities and customs.

The final section contains a discussion of America that is brilliant and stimulating. The author records his observations on America made during his recent stay as a guest professor at Princeton university. His comments on American life and manners are often as amusing as they are penetrating. American food, dress and conversation come in for a good deal of humorous by-play. The American language with its slang and harsh accent attracts the amused attention of the author.

MANDEL BROTHERS
A store of youth a store of fashion a store of modernity also

Originally 5 and 10 Times This Price!
Unabridged Editions!

The Famous CLASSICS OF LOVE

97c each

Usually hard to find at any price! *Madame Bovary*, Voltaire's *Zadig*, *Manon Lescaut*—these are just a few of the volumes included. All beautifully bound and illustrated by well-known artists. The set of 11 volumes is only $9.97.

Mandel Brothers Book Shop—Conducted by Doubleday Doran Book Shops, Inc.—Seventh Floor—Wabash.

BEST SELLERS OF THE WEEK

FICTION.

"A Modern Hero," by Louis Bromfield.
"The Good Earth," by Pearl S. Buck.
"Magnolia Street," by Louis Golding.
"State Fair," by Phil Stong.
"Three Loves," by A. J. Cronin.
"Bright Skin," by Julia Peterkin.

NONFICTION.

"Recovery, the Second Effort," by Sir Arthur Salter.
"The Story of My Life," by Clarence Darrow.
"Epic of America," by James Truslow Adams.

Among the New Books

FICTION.

The Swiftest Thing in Life, by Jean Barre [Kinsey], romantically deals with love and adventure.

If Love Comes, by Gladys Malvern [Kendall], is a bright romance of old California.

Abandoned Trails, by Nell Shipman [Dial], concerns the hearty and courageous adventures of a girl in the northwest.

Night for a Lady, by Charles Beahan [Harrison Smith], is an exciting comedy of night life in New York.

ABOUT PEOPLE.

Death Valley Men, by Bourke Lee [Macmillan], is a biography of the valley as well as its characters.

Francis I., by Jehanne D'Orliac [Lippincott], details the fascinating life of one of France's most extraordinary kings.

NONFICTION.

New Horizons in American Life, by John Jay Chapman [Columbia University Press], are pointed to in these informal, discursive essays.

The Liberal Party in America, by Samuel Harden Church [Putnam], outlines the principles and platform of this political party.

What We Are About to Receive, by Jay Franklin [Covici Friede], discusses the issues of the coming political campaigns.

These 2 Books Are Antidotes for Depression

Tell Stories of Creative Genius of America.

BY JOHN ERSKINE.

"The Pony Express," by Arthur Chapman. [Putnams.]
"Daniel Chester French," by Adeline Adams. [Houghton-Mifflin.]

Here are two excellent antidotes to the depression. I happened to read these two books together at a moment when the world news, the reports of business at home, and the fantastic tax evolution in Washington were enough to kill optimism. I finished these two books convinced that, after all, this is a pretty good world, and the country I was born in is not so bad.

There might seem to be little in common between the pony express, which carried the mail to California through peril of flood and storm and Indian ambush, and the work of a great sculptor, but the pony express was a symbol of us in our most poetic moments, and this particular sculptor was the spokesman for our common life at its best.

Regarded simply as a business venture, the pony express was insane and unprofitable, but it satisfied the impulse for pioneering, for communication, for a united country, open and safe from village to village. The linking of our two coasts, whether by wagon train, pony express, telegraph, or railroad, is one of the things of which we have the right to be proud.

As for the sculptor, Daniel Chester French is a standing answer to the facile legend that American life, above all New England life, was unfavorable to art and artists. He was as American in his own sphere of culture as the frontier saddle makers who devised the trappings for the pony mail riders. New England born, he grew up in Concord with Emerson and the Alcotts for the family neighbors, with the revolutionary memories of the town vivid before his eyes and the transcendental philosophizing of the local sages habitual in his ears.

In that society art was at home, however we may have forgotten. Judge French bought a quantity of clay for his children to model. Self-expression, intelligently disciplined yet spontaneous, was expected in that household and in that community, and while Daniel Chester French was still a youth, before he had studied abroad, he had done the fine head of Emerson, perhaps the best portrait of him, and he had made the stirring minute man at the famous bridge.

We have been tempted to make frontier life seem more dramatic by suppressing its solid qualities.

Titanic labor of an unspectacular kind in the pony express system laid the real foundation for the later express companies, for the railroads, the telegraph and all our other forms of communication. Seen clearly in Mr. Chapman's book, they remind us how solid was the fabric of our frontier world, how wisely imagined and how thoroughly organized.

If it is a temptation to remember only the spectacular in the frontier record and to suppress the patient labors of quiet men.

Myron Brinig Book Cleansed for Britishers

Reject Version Published in America.

BY FRANK SWINNERTON.

LONDON. — [Special Correspondence.]—Myron Brinig's sequel to "Singermann" ["This Man is My Brother"] has just been published in London, but in a curtailed version. It was found impossible to issue it here as it appeared in the United States. An expurgated edition of "Lady Chatterley's Lover" has also been published. Meanwhile a young journalist named Sidney Campion is engaged in producing a study, analysis, and defense of the original "Lady Chatterley's Lover," to which a number of well known writers are contributing comments upon D. H. Lawrence's banned book.

MYRON BRINIG.

And a young novelist has appeared who uses a pseudonym and refuses to allow his publishers to give the smallest hint to the press of his real identity. The author is "Lewis Gibbs," and his novel is called "A Day's Tale." The book is one in which the action all takes place in a single day, and the scene is that of a London suburb. Its quality is very high. It begins with people getting up in the morning and it ends with the same people going to bed at night, and in between these events it has touched other lives, sudden death, and many human secrets.

The author writes extraordinarily well, as if he were an accomplished craftsman. But nobody knows—or nobody can tell—who he is. The fact is not being exploited by the publishers; it is purely a matter of "Lewis Gibbs'" will that his name should be suppressed. But I shall be very much surprised if he fails to produce other work which will force a disclosure.

THE GREEK COFFIN MYSTERY
by ELLERY QUEEN
Will Cuppy, N.Y. Herald Tribune, says:
"If you liked 'The Dutch Shoe Mystery,' etc., you'd be silly not to buy this one!"
At your bookshop
$2.00
STOKES

RESORTS AND TRAVEL

TOURS.

Escorted Tours

Here's your BEST VACATION and WHY

COSTS LESS THAN EVER!

Vacations that permit you to see all that's interesting in minimum time, accompanied by an experienced escort—that's what the *Chicago & North Western-Union Pacific* Department of Tours offers you. All-expense rate includes everything—no extras. All arrangements made in advance. Thirty-two years of successful experience have shown us HOW.

All-Expense Vacations as low as $142.48

We serve 15 National Parks and more of the West than any other railroad, including:

YELLOWSTONE
ZION—BRYCE—GRAND CANYON
ROCKY MOUNTAIN—RAINIER
YOSEMITE NATIONAL PARKS
CALIFORNIA—COLORADO—UTAH
ALASKA—PACIFIC NORTHWEST
CANADIAN ROCKIES

For detailed information and free booklet
MAIL COUPON NOW
(or phone Dearborn 2121)

J. L. Burgar, Manager,
148 S. Clark St., Chicago, Ill.
I am interested in a tour to.....
.....
Name .....
Address .....
City .....
State A-8

Department of Tours
Chicago & North Western Ry and Union Pacific System

Ocean Travel.

3 Wonderful TOURS
"Off the Beaten Track"

San Francisco to TAHITI (Society Islands) and return, 23 days for the round voyage, permitting 3 days at Tahiti (or longer as desired).
First Class, $325. Intermediate First, $295

San Francisco to NEW ZEALAND and AUSTRALIA via SOUTH SEA ISLANDS. Circular tour of the Pacific, including 8 ports of call; return to San Francisco, Los Angeles or Vancouver, B. C.
First Class, $616. Intermediate First, $568

San Francisco to SOUTH SEAS, NEW ZEALAND, AUSTRALIA, JAVA, SUMATRA, STRAITS SETTLEMENTS, CHINA, JAPAN; return to San Francisco, via HONOLULU, or to Seattle or Vancouver, B. C., direct.
17 Ports of Call.
First Class, $932.45, Second Class, $668.55
All Tours available for 12 months, with stopover privileges.
Send for Booklet

UNION STEAM SHIP CO. of New Zealand, Ltd.
230 California Street, San Francisco, "339"
North Michigan Ave., Chicago,
Telephone: State 3254-5,
or any travel agent's office

MICHIGAN.

Goodrich Steamships
Overnight Service to West Michigan
New Low Fares Docks: Navy Pier

MINNESOTA.

ENJOY SPORT IN MINNESOTA
Fishing, Swimming,
10,000 Lakes. For FREE Booklet write
Ten Thousand Lakes-Greater Minn. Assoc.
1503 University Ave. St. Paul, Minn.

EDUCATIONAL

Beginning May 9, 1932
C. P. A. REVIEW
(Monday Evening Sessions)

A SPECIAL COURSE for those preparing to take the examination next November for Certified Public Accountant. Instruction largely individual. Intensive training in accounting principles.

Monday evening section begins May 9. Class period from 6 to 9 p. m.

REGISTER NOW

Apply 6th Floor, Wieboldt Hall, or phone Superior 4500.

NORTHWESTERN UNIVERSITY
School of Commerce and Medill School of Journalism
Lake Shore Drive & Chicago Avenue

NU

The Primeval Urge
SPAWN OF THE NORTH
by Barrett Willoughby
"It will give you as glamorous and exciting an evening as any motion picture can provide."—Philadelphia Ledger.
$2.00
HOUGHTON MIFFLIN COMPANY

and now THE PULITZER PRIZE
PEARL BUCK'S Great Novel
THE GOOD EARTH
by the author of EAST WIND: WEST WIND
$2.50 JOHN DAY

By JULIA PETERKIN
BRIGHT SKIN
Superbly successful.—Fanny Butcher in Chicago Tribune.
$2.50 all stores Bobbs Merrill

Book Exchange

BARGAINS!
ANOTHER FINE LIBRARY.
OWEN DAVIES, Bookseller.
1352 N. Clark-st. Open eves. till 10.

25C—FICTION SALE—25C.
Romances, mysteries, adventure, each, 25c. Biography, psychology, travel, 50c to $1. ALL NEW BOOKS IN STOCK 25% OFF. BAUDE-DOLL BOOK SHOP, 210 So. Clark, Rm. 1218; 105 W. Adams.

TWO WEEKS MORE
of selling out at cost my stock of books on art, travel, music, fiction. 8,000 prints: copper, steel, wood engravings, aquatints, black, white and colored.
C. Grentzebach, 33 East Oak-st.

BOOK SALE. FINAL CLEARING SATURday. Hundreds of books and sets including Balzac, Burroughs, Ainsworth Book of Knowledge, Scott, Kipling, Barbank, Poe, etc. Cut to the bone. Puts. 4030 Cottage Grove.

AMERICANA, RARE BOOKS, STANDARD sets sold. Catalog. Franklin 1069.

Rental Libraries

The Tower Lending Library,
8 N. Michigan-av., cor. Madison. Cent. 3240.
Latest Best Sellers, 20 CENTS A WEEK.
Minimum 12 CENTS FOR 3 DAYS.
NO DEPOSIT REQUIRED.
OPEN SATURDAY AFTERNOONS TILL 7.
MAIL ORDERS SOLICITED.
We rent to responsible people everywhere.

FROG POND RENTAL LIBRARY.
NEW BOOKS—6 DAYS FOR 15c.
3121 BROADWAY.

Book Auction

Popular Book Auction
Tues. and Wed. eves., 8 p.m. May 10 and 11. Sets, first editions, fine bindings, limited editions, Americana, etc.
Public exhibition, Sat.-Wed., 9 a. m. to 9 p. m. May 7 to 11.
ORGO BOOK & ART AUCTIONS, INC.
Fine Arts Bldg., 410 S. Michigan.

'ILLINOIS PRINCE' VANISHES FROM ELLIS ISLAND

Ready for Deportation, Romanoff Eludes Guard.

New York, May 6.—[Special.]—Michael Romanoff, the prince of Hillsboro, Ill., again has given Ellis island the slip. The orphan boy who grew up to be a social imposter exraordinary was being held for deportation after his latest escapade — stowing away first class on the liner Ile de France—but this afternoon he vanished. Whether he disappeared into thin air on the extremely salty waters of the upper bay none could definitely say early tonight. All they knew was that the prince again was missing.

HARRY F. GERGUSON.

Two Days in Dog House.

Romanoff, or as he is better known on the island, Harry F. Gerguson, came here last week after two days in a dog house atop the liner and three days in one of its better suites. This morning the self-styled prince was granted permission to come to Manhattan to gather up his personal effects.

James Drury, described by authorities on the island as a "go guard" who had acted in a similar capacity hundreds of times, was detailed to go along with Romanoff and bring him back.

At 4 o'clock this afternoon officials reported that neither one had reported since, and the official conclusion had been reached that "something had gone wrong."

Tells of Losing Prisoner.

Drury, it was reported this afternoon, had telephoned his wife, saying he had lost his prisoner and would "be home soon."

Romanoff, who asserts he is an American, but who can produce no birth certificate, escaped from Ellis Island once before by swimming over to the Jersey shore with a propitious tide one December night.

The "prince" essayed his swim clad in a cutaway coat, striped trousers and spats. Between his well polished teeth he grasped an ebony handled cane. Making port at the Battery he announced a pleasant crossing from the island and accepted congratulations on arriving properly clad for the afternoon. Whether or not he was properly clad for this afternoon's adventure was doubtful.

Slated for Early Sea Voyage.

The "prince," or Mr. Gerguson, was slated for an early sea voyage. After his arrival on the French liner and his reception at Ellis Island the authorities had decided it was up to the Ile de France to give him a return ride. So far as the immigration authorities were concerned, the prince was wearing out his welcome there. Word from France was to the effect that the Illinois prince was not wanted there and would not be admitted.

LITTLE ORPHAN ANNIE: Final Touches

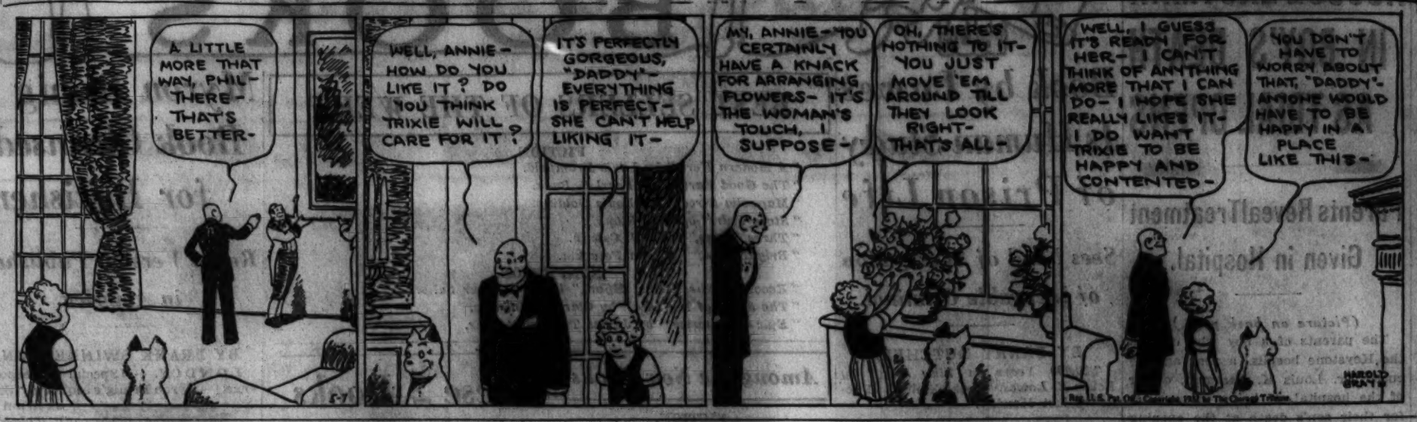
A LITTLE MORE THAT WAY, PHIL— THERE— THAT'S BETTER—
WELL, ANNIE— HOW DO YOU LIKE IT? DO YOU THINK TRIXIE WILL CARE FOR IT?
IT'S PERFECTLY GORGEOUS, "DADDY"— EVERYTHING IS PERFECT— SHE CAN'T HELP LIKING IT—
MY, ANNIE—YOU CERTAINLY HAVE A KNACK FOR ARRANGING FLOWERS— IT'S THE WOMAN'S TOUCH, I SUPPOSE—
OH, THERE'S NOTHING TO IT— YOU JUST MOVE 'EM AROUND TILL THEY LOOK RIGHT— THAT'S ALL—
WELL, I GUESS IT'S READY FOR HER— I CAN'T THINK OF ANYTHING MORE THAT I CAN DO— I HOPE SHE REALLY LIKES IT— I DO WANT TRIXIE TO BE HAPPY AND CONTENTED—
YOU DON'T HAVE TO WORRY ABOUT THAT, "DADDY"— ANYONE WOULD HAVE TO BE HAPPY IN A PLACE LIKE THIS—
HAROLD GRAY'S

PLAN J. W. SCOTT FUNERAL TODAY FROM HIS HOME

Son of Pioneer Dies of Long Illness.

The wholesale and retail department stores of Carson Pirie Scott & Co. will be closed today in honor of the memory of John W. Scott, a vice president of the stores, who died yesterday in his residence at Hubbard Woods after a long illness.

Funeral services will be held this afternoon at 2:30 at the residence and the burial will be private. Mr. Scott is survived by two daughters, Mrs. Edward K. Welles and Mrs. Donald P. Welles of Lake Forest. Two brothers, Frederick H. Scott and R. L. Scott, are a vice president and treasurer of the department store respectively.

Mr. Scott was born in Ottawa, Ill., March 24, 1870, the son of John E. Scott, who was the first partner taken into the firm by Samuel Carson and John T. Pirie, the founders. He attended Brown university and after receiving some training in a store in Ottawa came to Carson Pirie Scott & Co. as a stock boy in 1889. He worked first in the print and gingham department of the wholesale store when it was located at Franklin and Adams street.

Mr. Scott was admitted to partnership in 1901. He also was a director of the International Harvester company and served as a director of the textile and rubber division of the war industries during the world war. He was vice president of the Presbyterian hospital and the Newberry library and vice chairman of the Chicago chapter of the American Red Cross. He belonged to many clubs in the Chicago area.

MILITARY ORDER OF GUARDS PLANS FOR AIR CORPS

Officers of the Second division, Military Order of Guards, held a meeting last night at their headquarters, 1239-45 North Wood street. Plans for organizing an air corps and for their summer encampment in the forest preserve from July 16 to 31 were discussed. John A. Wise, major general in command of the organization, presided. The group was formed in 1930 under a grant of the secretary of war with the purpose of training for action should a war arise.

Funeral Rites Held for Attorney Dethlef Hansen

Funeral services for Dethlef C. Hansen, 55 years old, an attorney with offices at 2144 Lincoln avenue, were held yesterday at the chapel at 2114 Irving Park boulevard. Burial was in Irving Park boulevard cemetery. Mr. Hansen died Tuesday in Alexian Brothers' hospital. He was unmarried and is survived by a sister, Miss Joanne M. Hanson, head of the department of applied arts at Iowa State college, and a brother, Asmes Hanson, of Minneapolis.

Dies of Pneumonia After Leaping from Hospital

Hyman Cohen, 42 years old, of 4304 North Francisco avenue, a druggist, died of pneumonia at the Presbyterian hospital early this morning. He entered the hospital April 25, and four days later slashed his wrists and leaped from his second floor room. The cuts and injuries were not serious, but pneumonia developed.

CROSSWORD PUZZLE

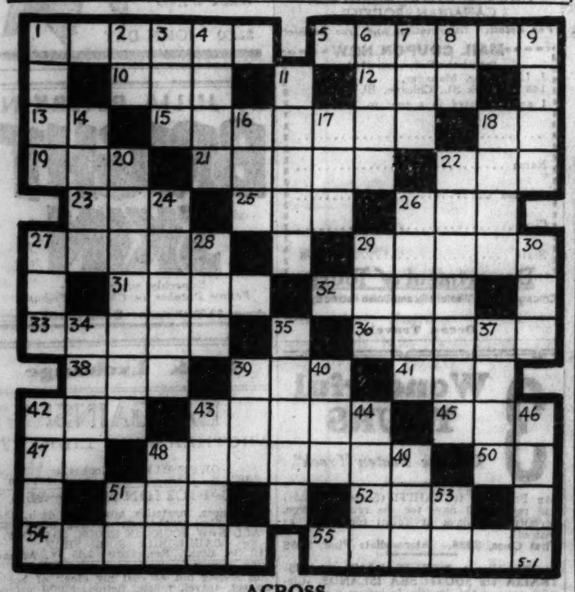

ACROSS

1. Vain
5. Classify
10. Unit
12. Gained
13. Advertisement
15. "— born fool"
18. Prefix
19. Sailor
21. Station
22. Payment
23. Has been
25. Liable
26. By way of
27. Bar of gold
29. Pieces
31. Joy
32. Heap
33. Rogue
36. To watch
38. Era
39. Shut out
41. Before
42. Cravat
43. Bird
45. Chart
47. — Trovatore
48. Cereal
50. Parent
51. Feel pain
52. Month
54. Color
55. Purchase back

DOWN

1. Banner
2. Toward
3. Tavern
4. Metal
5. Hit swiftly
6. Sun
8. Above
9. This is shady
11. One kind of love
14. In descending direction
16. Beverage
17. Decay
18. Something to sit on
20. Luggage
22. Revolver
24. Explain
26. Cost
27. Fluid
28. Golf term
29. Swine
30. Grievous
34. Tack
35. Flighty
37. Measure
39. Wager
40. Deer
42. Neat
43. A luminous circle
44. Title
46. Tropical tree
48. Lubricate
49. Young fellow
51. —— Smith
53. Thou

DID YOU SOLVE PUZZLE YESTERDAY? HERE'S HOW

S	O	D	P	A	I	L	W	I	G					
A	N	A	E	L	S	E	I	R	E					
P	E	N	A	L	M	A	D	A	M					
M	E	C	C	A	G	R	O	O	M					
U	T	E	E	L	A	N	W	R	Y					
S	O	T	S	L	I	T	J	E	T					
E	N	E	M	Y	T	R	A	S	H					
P	A	R	I	S	T	Y	P	E	S					
A	R	S	T	A	R	S	A	W	E					
S	E	E	E	D	I	T	N	E	W					

MERCHANT DIES

JOHN W. SCOTT.

BANKER SEEKS ALIMONY CUT; FACES CONTEMPT

Fred J. Read, cashier of the investment affiliate of the Central Republic Bank and Trust company was ordered by Circuit Judge Daniel P. Trude yesterday to show why he should not be jailed for contempt of court.

Mrs. Kathryn Read, 1019 Oak Park avenue, Oak Park, has a bill for separate maintenance pending against Read. Several months ago Judge Trude ordered him to pay $140 a month temporary alimony. Yesterday Read sought to have this reduced to $100 a month, stating that he had received a salary cut, and had incurred heavy obligations, including the purchase of an automobile, stock market losses and the payment of debts left by his father on the latter's death.

But Mrs. Read testified that her husband is paying rent and grocery bills for Mrs. Ethel Much, a divorcée employed in his office. Her attorney, Frank Cantwell, charged that Read had demanded a divorce of her that he might marry Mrs. Much. On hearing this the court entered the contempt order, remarking:

"A man often assumes heavy obligations when threatened with the loadstone of separate maintenance in order to force his wife into a divorce suit."

NETTIE CARTER, JUDGE'S WIDOW, IS DEAD IN WEST

Mrs. Nettie S. Carter, widow of Orrin N. Carter, for eighteen years a justice of the Illinois Supreme court and for six years judge of the Cook County court, died Wednesday in her home at Glendale, Cal., it was learned by friends here last night.

She was 73 years old. Since her husband's death she had resided on the west coast with a daughter, Ruth G. Carter. Mrs. Carter was born at Ransom, Ill., and came to Chicago nearly forty years ago with her husband. They lived for years on the west side and later in Evanston.

Surviving Mrs. Carter are the daughter and a son, Attorney Allan J. Carter of Evanston and Dundee. Funeral services and burial will be at 2:30 p. m. Monday at Rosehill cemetery. Dr. Hugh Elmer Browne of the First Congregational church, Evanston, will officiate.

Portugal Quells Revolt on Island of Principe

LISBON, May 6.—(AP)—News of a short lived rebellion on the island of Principe, Portuguese African colony, was received here today. A gunboat and a force of police from the seat of government on the island of San Thome restored order. Fifty Europeans and natives were arrested and taken to San Thome.

GO TO CHURCH SUNDAY

"Being justified freely by his grace through the redemption that is in Christ Jesus."—Romans iii., 24.

PAUL RADER, Evangelist, The Chicago Gospel Tabernacle.

INDEPENDENT.

CHICAGO GOSPEL TABERNACLE

3100 North on Clark Street.

PAUL RADER,

SPEAKER AN ASSOCIATE OF J. FRANK NORRIS.

JOHN R. RICE

MOTHER'S DAY SERVICES

3 P. M. AND 7 P. M.

HOMECOMING SUNDAY, MAY 15TH.

PAUL RADER.

CENTRAL CHURCH

Orchestra Hall, 216 S. Michigan-av.

Dr. Frederick F. Shannon.

SUNDAY MORNING, 11 O'CLOCK.

Broadcast over WENR.

ALL ARE WELCOME.

200 OVERCOME BY SMOKE IN N. Y. $2,000,000 FIRE

Blaze on Piers Still Out of Control.

BY TOM PETTEY.

[Chicago Tribune Press Service.]

New York, May 6.—[Special.]—Manhattan's worst water front fire roared its way through a 1,000 foot pier today, ate at the oil soaked piles of two other massive piers, and tonight was still giving 700 firemen plenty of trouble, although it was being put under control.

The blaze, which began insignificantly at dawn, already has done more than $2,000,000 damage. Tonight giant searchlights cut through thick and acrid smoke as the burning piles supporting the "fireproof" steel and concrete structures continued to smolder under hundreds of streams of water from fireboats, improvised rafts, and land hose.

200 Firemen Overcome.

Cunard pier No. 54, at the foot of 13th street in the heart of the blaze, began to crumble and fall bit by bit into the oil soaked waters of the Hudson river late this afternoon. A hundred pieces of fire apparatus had fought for twelve hours and 200 firemen had been knocked out by smoke and treated in an emergency hospital set up on the water front.

The fire began early this morning when smoke wisps were seen trailing from an oil soaked pile under pier 54, berthing place of the Aquitania and the Berengaria, queens of the Cunard trans-Atlantic fleet. No liners were docked there.

Workmen fought the tiny blaze with hand extinguishers for an hour, but the flames raced under the concrete structure, feeding on floating oil and grease. Fire alarms began to sound with the regularity of clock strikes until the city's full marine force and a large part of its land smoke eaters were at the scene.

Steel Walls Red Hot.

By noon the Cunard pier was steaming like a great iron kettle over a huge wood fire, its steel sides growing rosy and buckling the heat. Later the entire center section collapsed into the Hudson.

The smoke became so thick that the department's searchlight apparatus was brought into play in midafternoon. The pall spread over the neighborhood, bringing business to a standstill. One spectator was killed when a fire hose ripped loose from a hydrant.

Pier 54, which was a total loss, and the adjoining one, 53, were built at a total cost of $4,000,000, according to the dock department. They were built entirely of concrete and steel except for the piles and wooden understructure. They had been leased by the city to the Cunard line.

Late tonight the fire still burned in pine timbers beneath the pier floor, and showed signs of continuing until morning. Efforts at controlling the fire consisted principally of drilling in the concrete flooring between piers 54 and 56 and in playing streams of water on flames which had spread to the bulkhead shed separating the two piers.

Carlton Coon Funeral Is Held in Kansas City

Kansas City Mo., May 6.—(AP)—Funeral services were held here today for Carlton Coon, orchestra leader, who died in Chicago. Joe Sanders, partner of Mr. Coon in the orchestra, arrived from Chicago earlier today. The ten members of the orchestra who served as pallbearers arrived by automobile and will return to Chicago tonight.

Sir Ernest Gray, Ex-Head of British Teachers, Dies

LONDON, May 6.—[U. P.]—Sir Ernest Gray, 74, former member of parliament and ex-president of the National Union of Teachers, died today.

Fat Men

I don't care how fat you are or how much you hate to get out and walk a couple of miles. If you will take one-half teaspoonful of Kruschen Salts in a glass of hot water every morning before breakfast for 4 weeks and cut down on pastries and fatty meats—

You will feel so good—so energetic and the urge for activity will be so great that you will immediately enjoy a daily walk of several miles—and lose fat.

While you are losing fat you will be gaining in energy—in endurance—in ambition. Your skin will grow clearer and your eyes will sparkle with the good health that Kruschen brings.

Just try one bottle of Kruschen Salts; it will last you 4 weeks and costs but a trifle. After you have taken one bottle the old arm chair won't hold you any more—you'll enjoy work—you'll sleep like a top and by reducing surplus fat probable live years longer.

A man from Richmond Hill, N. Y., writes: "After 2 bottles of Kruschen I've removed 3 inches from my belt, feel 25% more active, mind is clearer, eruptions have disappeared. Am 48 yrs. old and feel 20 yrs. younger. I get up feeling 100%. Kruschen sure is great!"

To take off fat harmlessly and SAFELY, take as directed above—don't worry—it's the safe way to reduce.

But be sure for your health's sake that you 'ask for and get Kruschen Salts. Get them at any drugstore in the world and if the results one bottle brings—do not joyfully satisfy you—why money back.

Other Radio Stations

6:15—The Jesters. WENR.
6:45—The Goldbergs. WENR.
7—Ely Culbertson, bridge expert. WMAQ.
7—Danger fighters. WLS.
7:15—Leola Turner, soprano. WMAQ.
7:30—National advisory council on radio in education. KYW.
7:30—Ben Selvin's orchestra. WMAQ.
8—K-7, Secret service spy story. KYW.
8:30—Harold Van Emburgh, baritone, and William Wirges orchestra. WMAQ.
9—The dance hour with Louis Sobel. WLS.
9—Ruth Etting and Nat Shilkret's orchestra. WEBM.
9:15—Columbia Public Affairs institute. WBBM.
10—Amos and Andy. WMAQ and WLS.

W-G-N CHANNEL SHARE DENIED IOWA STATION

Washington, D. C., May 6.—[Special.]—After six months of consideration the federal radio commission today denied the application of station of KMA of Shenandoah, Ia., for assignment on the channel now used full time by station W-G-N of THE CHICAGO TRIBUNE.

Sustaining the recommendation of Examiner Elmer W. Pratt, the commission found that "public interest" would best be served by denying the request and by permitting W-G-N to operate on its clear channel undisturbed by other stations. The application was for assignment during the day time on this channel with 750 watts. It had been contended by Louis G. Caldwell, general counsel of the commission and by counsel for the TRIBUNE station, that serious interference to the reception of W-G-N's programs would result throughout Iowa, from such an assignment as had been proved by previous experience.

KMA is operated by the May Seed and Nursery company, described by the commission as "family owned" and engaged primarily in nursery and seed retail. The record showed the station indulged in direct selling of merchandise and in price quoting—both practices frowned upon by the commission.

NEW TYPE U. S. PLANES TO FLY IN ARMY SHOW

Maj. Gen. Frank Parker, commanding the Sixth corps area, last night announced that the force of more than 100 planes of the Army Air corps which will participate in the Washington bicentennial celebration military pageant to be held at Soldiers' field from June 25 to July 4 will include pursuit, observation and attack planes of new types and a number of experimental high speed planes.

Seventy-nine pursuit planes, including four pursuit squadrons and group headquarters, will fly to Chicago from Selfridge Field, Mich.; the 15th observation squadron of 12 planes is to come to the pageant from Scott Field, Ill.; two fast attack planes from Barksdale Field, La., will participate; planes for parachute jumps will come from Chanute Field, Ill., and the experimental planes, including a "looping comet" for the night show, will come from Wright Field, Dayton, O.

Robert Fellnagel, Former Chicago War Vet, Dies

Robert Fellnagel, 36 years old, formerly of Chicago, died Wednesday at his home in Aurora, Col. Mr. Fellnagel was a world war veteran and was gassed in France. Surviving are his widow, Mrs. Edith Wolff Fellnagel, a niece of former Coroner Oscar Wolff, and a son, Robert Jr., 9 years old. Services will be held at 2 p. m. Monday from the chapel at 10240 Ewing avenue. Burial will be in Oakhill cemetery, Hammond.

DROP in at a restaurant or come back home — and treat yourself to a perfect late snack. It's a bowl of crisp Kellogg's Corn Flakes, with milk and a bit of fruit. Delicious! Easy to digest. Helps you sleep sounder. Just try it instead of something heavy! *Quality guaranteed.*

Enjoy a bowl of Kellogg's

MELLON REPEATS 4 WORD SERMON OF J. P. MORGAN

"Never Sell America Short," His Advice.

LONDON, May 6.—(AP)—J. P. Morgan's four word sermon, "Never sell America short," was preached again today by United States Ambassador Andrew W. Mellon to a gathering of bankers and business men at a luncheon in London's city hall.

ANDREW MELLON.

"A great and patriotic American who lived much in England and loved his country once said to a compatriot, 'Never sell America short,'" said Mr. Mellon. "I would reiterate what Mr. Morgan said then, and I would apply it to England no less than to my own country.

Sees More Solid Foundation.

"None of us has any means of knowing when or how we shall emerge from the valley of depression in which the world is now traveling. But I do know that as in the past a day will come when we shall find ourselves on a more solid economic foundation and the onward march of progress will be resumed."

The ambassador said that often it is difficult to obtain a true picture on one side of the ocean of what is happening on the other.

"Over here," he said, "you read that our congress is having difficulty balancing the budget, and one is apt to get an impression that there is a lack of will on the part of either the congress or the country, whereas the opposite is the case. The country has determined that the government shall set its own house in order and that the public credit shall be protected at all costs."

Hails Hoover's Leadership.

Mr. Mellon said the important thing to remember is that congress is seeking to levy over a billion dollars in new taxes and that that is not an easy thing for any legislative body to do.

President Hoover, he said, "has shown leadership of the highest order," and when the full effect of the legislation he has inspired is felt, "banking and business organizations will be in position to take advantage of any improvement in the general situation when it comes."

Some surprise was noted when the customary toast to the President of the United States was omitted and only the king was toasted, after which the guests began to smoke.

William McNaughton, 23 Years a Policeman, Dies

Policeman William McNaughton, a member of the police department for twenty-three years, died suddenly yesterday in his home at 7341 Emerald avenue. He was 58 years old. Policeman McNaughton was cited for bravery some years ago in shooting a bandit and foiling the robbery of James Callahan, former White Sox manager. Surviving the policeman is his widow, Violet. Funeral services will be announced later.

WOMAN DIES IN MOTOR ACCIDENT.

Akron, O., May 6.—(AP)—Mabel Couter, 40, of Knoxville Ill., was killed and George C. Black of Oxford, Ia., was injured in an automobile accident here last night.

ENGLAND AUDITS INDIA'S FINANCES AHEAD OF TIME

'Finds' That Country Can Balance Its Budget.

BY JOHN STEELE.

[Chicago Tribune Press Service.]

LONDON, May 6.—The audit of India is contained in the report of the federal finance committee. It is the first body of a group of committees created at the Indian round table conference in London to release the result of "on the spot" investigations which have been going on for months.

The examination of the tangled finances of the states and provinces of India leads the committee to the conclusion that the future federation of India will have an approximate budget of around $250,000,000. Speculative assessment places the revenues at $253,800,000, and expenditures at $240,230,000.

Customs Chief Revenue.

The committee, headed by Lord Eustace Percy, centered its discussions around the years 1935-'36. By doing so, they labored on the theory that the present period of low prices of commodities would then have been passed and that a reasonable amount of prosperity will have returned. Politically, the chief assumption on which the deliberations were based was the separation of Burma from India.

The chief source of revenue in the problematical budget is yields from customs, which were placed at $159,880,000. Income taxes were estimated to yield $51,600,000.

The expenditures were chiefly military. They were placed at $140,000,000 and debt services at $53,240,000. A surplus of $13,520,000 was envisaged.

The net deficit in the provinces at the time of a federated India is estimated at $11,430,000 and the committee strongly advised the provinces against assuming further debts.

Excise Tax on Matches.

The only fresh source of revenue discoverable was an excise tax on matches, which, it is estimated, would raise about nine million dollars, increasing the surplus by that amount. Although the visible assets of a federated India are 450 million dollars below the estimated liabilities of three billion 543 million dollars, the committee declared it would be possible to write down the public debt far enough to balance the ledger with savings and added assets which its investigations did not touch.

WGN

The Chicago Tribune Station on the Drake Hotel

KENTUCKY DERBY

QUIN RYAN

They're off! The roar of the crowd! The best of thoroughbred hoofs! The fashion parade! Quin Ryan, veteran broadcaster of many Derbies, will give you the word picture of the big show. Assisting Mr. Ryan will be Harvey T. Woodruff and Al Saint, veteran Chicago horsemen.

Today at 4:45 P. M.

TODAY'S PROGRAM

7:30—Leonard Salvo's Mail Box.
8:15—The Commuters.
8:30—Grave and Gay.
8:45—Tom Blanchard's Show.
9:00—"Old Favorites."
9:30—Board of Trade Grain Reports.
9:35—Carl Hoefle, pianist.
9:50—The Friendly Masters.
10:00—Tom, Dick and Harry.
10:15—Music Weavers Quarter Hour.
10:30—Digest of the Days's News.
11:00—Music Weavers Request Program.
11:30—Painted Dreams.
11:45—Music Weavers.
11:50—Good Health and Training: Clarence Klasses.
12:00—Mid-Day Services. Dr. John L. Dickson.
12:30—Ritz Hotel Orchestra.
1:00—Palmer House Ensemble.
1:15—Jules Grandin, baritone.
1:30—Palmer House Ensemble.
1:45—Lawrence Salerno, baritone.
2:00—Palmer House Ensemble.
2:20—Infant Welfare: Dr. Hayworth N. Sanford.
2:30—Palmer House Ensemble.
2:45—Baseball: Cubs vs. Brooklyn, for Thompson's Restaurants.
4:45—"The Kentucky Derby," Following Derby, Little Orphan Annie and "Evr-Redy Animal Circus."
6:45—Herbie Kay's Orchestra from the Blackhawk Restaurant.

EVENING

7:00—Seven League Boots.
7:15—Abe Lyman's Band, for Phillips' Dents' Magnesia.
7:30—Life of Marlene Dietrich, for Photoplay Maraxine.
8:00—"Minstrels of Our Time": James Whitcomb Riley.
8:30—Allerton Glee Club.
8:45—Olda Jirousek, cellist, and Herbert Johnson, pianist.
9:00—Joe Roberts' Orchestra from the Drake Hotel.
9:15—Tomorrow's Tribune.
9:25—March Time.
9:30—Lawrence Salerno and Orchestra.
10:00—The Dream Ship.
10:14—Sunbeam Weather Forecast.
10:15—Giuseppe Cavadori, tenor.
10:30—Camel Quarter Hour.
10:45—Wayne Kher's Orchestra from the Aragon Ballroom.
11:15—Ted Weems' Orchestra from the Trianon Ballroom.
11:45—Joe Roberts' Orchestra; Herbie Kay's Orchestra; Art Kassel's Orchestra from the Bismarck Hotel.

Sunday's Features

8:30—Guests Rise from London. International program.
11:45—Uncle Quin's children's program and reading of Tribune Comics.
2:45—Cubs vs. Brooklyn.
7:00—"Fifth New Center" presents Louise Grandy.
9:00—Bob Becker's Adventure Story of Outdoor Life.

Burglars Break Theater Safe, but Get Only $15

Burglars early yesterday obtained only $15 after knocking the combination off a safe in the Woods theater, 51 West Randolph street, with a fire axe. They failed to reach an inner compartment of the safe which held the receipts. Police said the burglars hid in the theater during the final performance Thursday night.

DEATH NOTICES

In Memoriam.

DANNEN—Hyman Dannen. In loving memory of our dearly beloved husband and father, who passed away 6 years ago today, May 7.
LOVING WIFE AND CHILDREN.

GREENSTONE—Abraham Greenstone. In fond memory of our dear husband and father, who passed away 4 years ago.
Gone, but not forgotten.
MRS. A. GREENSTONE AND FAMILY.

KATZ—Reva Katz. In memory of our beloved mother, who passed away 5 years ago, May 7, 1923.
A tribute of love and tender memories.
IRVING, RUTH, JACK AND BEE.

BLACK—Martha Puffer Black, Downers Grove, May 5, wife of Emmett D. Black. Funeral Saturday at First Baptist church, 2 p. m., daylight saving time. Interment Clarendon Hills cemetery.

BROGNI—Angelina Brogni, nee Fabia, beloved wife of the late Fred Brogni, fond mother of Sister Mary Calista, Morris, Frank, Mary, and the late John Brogni. Funeral Monday, May 9, 9 a.m. from her late residence, 1412 Flournoy-st., to Our Lady of Pompeii church. Interment Mount Carmel cemetery. Please omit flowers.

BRUCE—William C. Bruce, May 6, 2446 S. Oak Park-av., Berwyn, beloved husband of the late Mary A., father of William T., Abigail C., and Frank C. Bruce, brother-in-law of Abigail B. Barclay. Services Monday, May 9 at 2:30 p. m., at chapel, 124 Madison-st., Oak Park, at Lombard-av. Interment Forest Home.

CARROLL—John E. Carroll, beloved husband of Bertha Carroll, nee Warnke; fond father of John L., Roy, Lorayne and Jane Taylor, brother of Mrs. G. Dempsey, Mary, Catherine, and Mrs. Adeline Carroll, and Mrs. Laura Heckathorn. Funeral Monday, 9 a. m., from his late residence, 7036 Princeton-av., to St. Carthage church. Interment Holy Sepulchre.

CHAPIN—Frederick P. Chapin, May 6, at his home, 1819 Touhy-av., husband of the late Ella Bixby Chapin, father of Wilma B. and Anna M. Notice of funeral later.

CLARE—James Clark, beloved husband of Mary F. and dear father of Margaret and Christina Clark and Mrs. Alice Clark Van Kannel. Services at residence, 1020 Chicago-av., Oak Park, Saturday, May 7 at 2:30 p. m. Interment at Bronswood cemetery.

COYLE—Mary L. Coyle, beloved mother of Isabel Amerson, Lucile King and Charles H. Coyle. Services, chapel, 3400 Madison-st. Monday, May 9, 2 p. m. Burial Woodlawn.

DAVIS—Martha McCormick Davis, beloved wife of Dr. Edward G. Davis, daughter of the late Capt. John and Winifred McCormick, fond mother of Rear Adm. William E. and Mrs. Anthony W. Dahl, Mrs. Thomas L. Maixacher. Funeral from chapel, 4717 Broadway, Monday, May 9 at 9:30 a. m., to St. Andrew's church. Interment Calvary cemetery.

EASTER—Elmer E. Easter, May 6, 1932, beloved husband of Mary O'Donnell Easter, fond father of Mrs. Mildred Henderson, Alice and Mary, stepfather of Irene Parlier. Funeral Monday, May 9, at 2 p. m., from residence, 2831 W. Pershing-rd., where services will be held. Interment Fairmount. Member of lodge No. 479, B. of R. T., and Garfield Park aerie, No. 1113, F. O. E. For information call Lafayette 0080 or 0981.

EWING—Elizabeth E. Ewing, wife of Claude C., and mother of John C. Ewing. Funeral services Sunday, at 3 p. m., at late residence, 1327 Greenleaf-av., Chicago. Burial at Clinton, Ia., Monday.

FLOYD—Jane Lloyd Floyd. Entered into rest at Highland Park hospital Thursday afternoon. Services at residence, 224 Central-av., Highland Park, 3 o'clock Saturday afternoon, May 7. Interment at Lake Forest cemetery.

HAAS—Louise Haas, May 5, widow of Louis, sister of Carl Furst, Wilhelmina, and Bertha Furst of Germany. Funeral from St. Paul's Memorial chapel to 3831 N. Mozart-st., Saturday, May 7, at 10 a. m. Interment Acacia Park cemetery.

HASLAM—Edward Haslam, dearly beloved husband of Ida, nee Huelsenbeck, loving father of Katherine J. and Shirley Ann, fond brother of William, Roy, and Minnie. Funeral Saturday, May 7, 1:30 p. m., at his late residence, 7764 Cressett-dr., Elmwood Park. Burial Mount Emblem cemetery. Charter member of Pillar lodge, No. 1132, A. F. & A. M., Pillar Low Twelve club, and Theodore N. Vail chapter, No. 1, Telephone Pioneers of America.

HELLER—Nina M. Heller, May 6, 1932, passed on at her home, 1408 Warner-av., beloved wife of Lewis L., fond mother of Marguerite. Services at chapel, 2701 N. Clark-st., Monday at 1 p. m. Interment Irving Park Blvd. cemetery.

HODGSON—Earnst B. Hodgson, May 5; late of 6241 S. Western-av.; beloved husband of Eva Palmeter Hodgson, father of Kenneth. Funeral Monday, May 9, at 2:30 p. m., at chapel, 6338-40 N. Clark-st., near Devon. Burial at Arlington cemetery.

HOLDEN—Rockwell L. Holden, beloved father of Alice M. Dalgety, Paul R. and Harry N. Funeral Saturday, May 7, 2 p. m., at Church of Annunciation, 7814 Lowe-av. Interment at Oakwoods. Remains at chapel, 415 W. 63d-st.

HURD—Nathaniel L. Hurd, May 4, 1932; husband of Ella J. Hurd; father of Herbert and Natalie Hurd; son of Dr. and Mrs. H. H. Hurd. Funeral services 1 p. m. Saturday at his home, 132 Winnetka-av., Winnetka, Ill. Interment at Joliet Ill. Kindly omit flowers.

JOHNSON—Anna Johnson, nee Stone, beloved wife of Frank Johnson and mother of Orman and Neil Johnson. Funeral Saturday, 3 p. m., from chapel, 2340 W. Madison-st., to Mount Auburn cemetery.

KELLEHER—Margaret Kelleher, fond sister of Ellen A. Riley, beloved aunt of Thomas H. Riley, Dr. William J. Riley, Mabel Trainor, James E. Riley and William M. Kelleher. Funeral Monday, May 9, at 9 a. m., from residence, 533 N. Homan-av., to St. Matthew's church. Interment Mount Olivet. Please omit flowers.

KEITEL—Louise Keitel, aged 93 years, beloved mother of Mrs. William Feldmann, Mrs. Ewald Weber and Mrs. Henry G. Zander, grandmother of George F. and Walter L. Feldmann, Henry G. Jr. and Karl M. Zander, Helen Weber Ramm and Charlotte L. Weber. Funeral from her late residence, 5375 Lawrence-av., Saturday, May 7, at 2 p. m.; burial Graceland cemetery. Kindly omit flowers.

KIDDIE—Mary A. Kiddie, May 6, 1932, of 1040 Mapleton-av., Oak Park, beloved wife of Alexander, mother of Mrs. Mary K. Sutherland, the late James Kiddie and Mrs. Essie K. White. Member of Lady MacDuff lodge, No. 45, D. O. S. Remains now at and funeral at funeral home, 318-320 N. Central-av., Austin, Monday at 1:30 p. m. Interment Mount Hope. For information call Village 6398.

LUHR—Otto Luhr, dear father of Henry. At his late home, 6204 N. Rockwell-st., until noon Saturday. Services 3 p. m. Saturday, May 7, at funeral home, 4138-40 North-av. Interment Waldheim. Call Belmont 0812.

McNAUGHTON—William F. McNaughton of 7410 Emerald-av., May 6, beloved husband of Violet V. McNaughton. Services at funeral chapel, 5522 S. Halsted Monday, 2 p. m., under auspices of Boulevard lodge, No. 882, A. F. & A. M. Member of Policemen's Benevolent association. Interment Cedar Park. Remains at chapel.

RILEY—See Kelleher notice.

SCACCHI—Louis Scacchi, beloved husband of Giovanna Scacchi, nee Brizzolara, and fond father of Mrs. Esther M. O'Brien; brother of Paul Scacchi. Funeral Monday, 9 a. m., from late residence, 147 N. Menard-av., to St. Catherine's church. Interment Mount Carmel.

SCOTT—John W. Scott, at his home in Hubbard Woods, May 6. Funeral services at the residence, 2:30 p. m. Saturday, May 7. Interment private.

SMITH—Jessie Comfort Smith, May 6, daughter of Mr. and Mrs. W. K. Smith, 1131 Morse-av. Funeral services Sunday, 2 p. m., in Rogers Park Congregational church, Morse-av. and N. Ashland-av. Interment Toledo, O.

TAYLOR—Mrs. Ella Case Taylor, wife of the late George W. Taylor, mother of the late John Case Taylor, sister of John E. and Francis M. Case, in Los Angeles. Burial service Monday, May 9, 11 a. m., at Graceland cemetery chapel.

VLACH—Edward C. Vlach, beloved husband of Josephine, brother of Albert James, Frank Vlach and Mary Bielicki. Funeral services will be held Saturday, May 7, 1932, at 1:30 p. m., at chapel, 3831 W. 26th-st. Interment Bohemian National cemetery.

WODIKA—Edward Wodika, beloved husband of Dora, fond father of Sam, the late Fred, Jennie and Sophie, Lillie Levin, Cecelia, Charles, Florence, Manuel, and Herbert. Funeral 2 p. m., May 9, at chapel, 3021 Fullerton-av. Interment Mount Montefiore cemetery, Waldheim.

CARD OF THANKS.

NOREN—Frank R. Noren. Our thanks for the sympathy and lovely flowers at the death of our father and grandfather, Mr. and Mrs. Delbert Noren and Betty Anne, 1457 Berwyn-av.

Daily Beauty Hints by Antoinette Donnelly

Chicago Daily Tribune

THE WORLD'S GREATEST NEWSPAPER

Keep Up with Changing Styles by Reading Rhea Seeger Daily

SATURDAY, MAY 7, 1932. ** 15

New Symphony Season Seems to Be Certain

Association Near Terms with Union.

BY EDWARD MOORE.

Clouds have broken as far as the Chicago Symphony orchestra is concerned. Unless something unforeseen takes place to block the proceedings of a final conference, next Monday afternoon will see Chicago assured of its great orchestra for another series of years on terms agreeable both to the Orchestral association and the Chicago Federation of Musicians.

According to James C. Petrillo, president of the federation, there is already a mutual though as yet unsigned agreement between the association and the federation to the effect that there will be fewer concerts, 100 instead of 126 in the season, as has been the case up to now, and a lowered wage scale, $75 a week a man instead of the present scale of $85.

One matter, the number of men in the orchestra, still remains to be adjusted. The Orchestral association desires to present its season with an orchestra of eighty-seven men; the Federation of Musicians is holding out for the reemployment of the present number, ninety-seven. The question of ten musicians will therefore be debated Monday afternoon, and if and when it is settled, new agreements will be signed.

George Lytton has been the harbinger of peace in the discussion. He is neither a member of the Orchestral association nor of the Federation of Musicians, but is a business man interested in music and the president of the Chicago Business Men's orchestra, an amateur organization of ninety-five representative Chicagoans. Through his efforts the two sides have been brought to their present agreement, and in his office next Monday the final matters will be taken up.

Other matters than economic have had a bearing upon the discussion. Certain changes would probably have come up regardless of hard times. The cut in the number of concerts is one. One hundred and twenty-six concerts in twenty-eight weeks has always been a severe, not to say exhausting grind upon the participants. For years past Mr. Stock has found it necessary to go to Europe each summer and take a month's cure at Bad Gastein, Germany, in order to fit himself for the coming season, and though the players did not follow his example, they found themselves well tired out by spring.

It seems possible that the twenty-six concerts to be dropped will be the two series of popular concerts and young people's programs. Both have been well patronized, but the admission price has been kept so low that they figured as a loss in the season's operations. If they are resumed they will probably be played by the Civic orchestra, an organization of talented young players who are taught orchestral routine by Mr. Stock and Eric Delamarter.

The new wage scale works out as a device which has advantages to all concerned. While the men will receive less money a week, the reduction in the number of concerts will cause them to be paid about the same rate per concert. If there is any change on this basis, it is slightly in favor of the men.

As to the number of players, it would seem to be purely a matter of economics as against an orchestra of the size that Mr. Stock has built up in the past and upon which he has calculated his musical effects. The saving of the salaries of ten men for twenty-eight weeks will be $21,000. Upon this sum rests the fate of the final adjustment.

Florence Eckman Lohrber, soprano, appeared in a song recital at Kimball hall last evening. Her program was extensive in scope, running from Handel's "Where'er You Walk" and Haydn's "My Mother Bids Me Bind My Hair" of the ancient school through the drama of the operatic "O Don Fatale" from Verdi's "Don Carlos" down to the modern strains of Sibella's "Girometta" and Hageman's "Do Not Go, My Love." She is an artist of good looks, poise, and an excellent voice with a number of whose possibilites she is well conversant.

She was assisted by Elizabeth Moritz, pianist, of whom something important is due to be heard as soon as she consents to appear in a full length recital. Mme. Moritz is an uncommonly interesting artist, with both the technic and the flair for giving distinction to the music she is playing. This applies to the less inspired compositions of Grahms as well as his more fiery works. A pair of Chopin and Liszt works were included on her later group.

* *

Mrs. Hoover to Attend Wedding in New England

New Canaan, Conn., May 6.—(AP)—Mrs. Herbert Hoover was expected to arrive late tonight to attend the wedding of Miss Marguerite Rickard, daughter of a close friend and former business partner of the President. She will stay overnight at the home of the bride's parents, Mr. and Mrs. Edgar Rickard. Miss Rickard will be married at 12:30 p. m., to Graham Hoyt, son of Mr. and Mrs. John Sherman Hoyt of Contentment island, Darien, Conn. Mrs. Hoover was a guest of Elmira college, Elmira, N. Y., today.

Film Time Table

Feature pictures are presented on the following schedules at the first run houses today:

CASTLE—Newsreel, 8:30 a. m. to 10:30 p. m. Continuous 40 minute showing.

CHICAGO—A. M.: 10:59. P. M.: 1:32, 4:12, 6:52, 9:25, 11:58.

CINEMA—P. M.: 2, 4, 6, 8, 10.

McVICKER'S—A. M.: 9:35, 11:38. P. M.: 1:43, 4:38, 5:53, 7:58, 10:03, 12:08.

ORIENTAL—A. M.: 11:15. P. M.: 1:42, 4:09, 6:46, 9:13, 11:40.

PALACE—A. M.: 11. P. M.: 1:40, 4:15, 6:50, 9:30, 11:55.

STATE-LAKE—A. M.: 9:48, 11:51. P. M.: 1:54, 3:57, 6, 8:06, 10:06, 12:09.

UNITED ARTISTS—A. M.: 9, 10:57. P. M.: 12:54, 2:51, 4:48, 6:45, 8:42, 10:39, 12:36.

WOODS—P. M.: 2:40, 3:40.

Two Chicagoans Will Be Presented at Court This Season

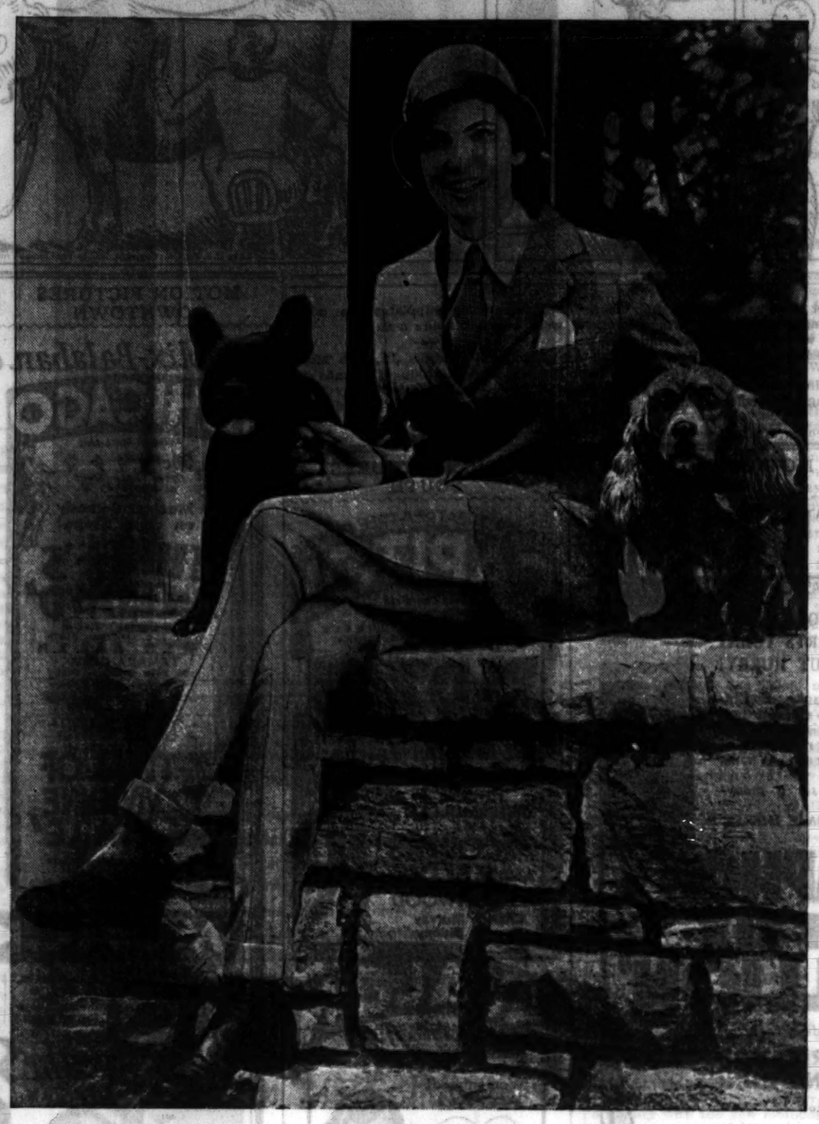

MISS MARJORIE GOODMAN.

MISS LOUISE DEWEY.

Court in June

Miss Marjorie Goodman and Miss Louise Dewey are to be presented at the Court of St. James's at the last two of the four courts to be held next month, Miss Goodman on the 23d and Miss Dewey on the 24th, unless it is possible to have her presentation switched to the 23d so she can be in the same group with some of her English friends.

Only the lists for the first two courts, on June 12 and 13, have been published, and that is why the names of these two young Chicagoans were not included in the lists.

Miss Goodman, who has been studying in Florence this winter, will be joined by her mother, Mrs. James M. Hopkins, who will sail late this month to meet her daughter and to go to London with her. Louise Dewey and her mother, Mrs. Charles S. Dewey, are planning to sail on June 10 on the Paris, just after Louise is graduated from school at Farmington. They will be joined in France about the 1st of July by Mr. Dewey and the young son of the family, Peter, who is at St. Paul's school, and the four will spend the summer in Normandy.

* *

Arden Shore Camp Holds Homecoming Tomorrow

The annual homecoming of the Arden Shore camp for boys will be held tomorrow afternoon at a program and tea. Maj. Frank L. Beals, R. O. T. C. director in Chicago schools, will be the principal speaker.

A Glimpse of First Summer Clothes Awaits Shopper Today

BY RHEA SEEGER.

THERE are a lot or things to buy this week-end shopping day . . . new arrivals that sort of tell you what you will wear this summer, previews, or teasers to whet your clothes appetite so that you will not lose interest, regardless of what the weather may do.

Summer clothes and accessories are going to blaze with color, according to the first samples, good refreshing splashy effects that ought to accomplish gay and interesting results.

After six weeks of intensive promotion, knitted sports clothes are here to stay . . . the knowing clothes hound has at least three or four outfits now, and before the summer has sweltered itself into history she will have almost an entire wardrobe of this good looking can't wrinkle stuff.

And how the colors riot among the knitted and simulated hand knitted weaves. The displays around town of knitted fashions resemble wild colored posters, high shades of brilliant blue, scarlet, orange, a wild shade of green, to say nothing of dusky new tones that look like the colors from the dress parade uniforms of medieval knights and Florentine pages, weird metallic greens and rusty reds and rich warm pinks and yellows.

One newly unpacked suit consists of three pieces . . . a skirt and semi-tailored jacket of chenille knit boucle . . . the sweater blouse can be worn either over or under the skirt . . . this blouse is of white with contrasting colored designs the same tone as the skirt and jacket . . . the neck is round with a draw string that quaintly laces and ties with balled ends at the front. You can select any shade, but two outstanding colors that will make fashion history are beige and cherry red.

There will be plenty of barbarism afoot this summer—sandals for summer wear only, are direct descendants of the mere sole and few straps that shod the feet of ancient Romans that trudged along the Appian way centuries ago—but these 1932 versions out smart the old timers with color combinations that rival anything a Caesar ever looked at. Don't be timid, walk out in the wildest combination you can find, for competition is going to be keen. Even conservative souls will not hesitate to wear sultry shades of every wild primary color. New summer sandals are mostly of fabric, with high heels and a slender sole of one solid color and strapped with narrow strips of leather or fabric in as many as four and five different colors. It sounds complicated but the general effect is especially smart with light summer frocks and suits and this wild colored ground work is almost compulsory with ensembles of clear white.

For those of us that are faithful to white footwear for summer, the shoe designers have really planned some successes that will be foot notes of superlative smartness wherever they are worn. Classic pumps in white are made entirely of small holed mesh fabric used as insets over the toe and along the sides. Others of white kidskin are made with eyelets that are quite a bit larger than the usual size of eyelets. They are big enough to look like, and be called portholes.

New hosiery for the mesh and lace enthusiasts are now ready with the newest summer shades to properly accompany these new shoes. Two new arrivals among the lace patterns are called queen's lace and illusion and they are as delicately fragile and sheer as their names indicate.

Marionettes Open Run at Goodman Theater Tomorrow

Tatterman's marionettes, a delightful troupe of forty modest actors and actresses, will open a week's benefit engagement at the Goodman theater, starting tomorrow.

Proceeds will be shared by the North Avenue Day Nursery and other charities under the sponsorship of the Junior League theater and many prominent men and women.

For the adults the night program will present "Stringing Broadway," a sophisticated musical revue, satirizing Broadway, the radio, Hollywood, professional reformers, and others. For children a special program, "The Legend of the Lightning," has been arranged. This play, derived from the folk tales of the Pueblo Indians, is directly sponsored by the Junior League theater.

The children's play will be presented at 3 o'clock tomorrow afternoon.

* *

Sigma Alpha Dance.

Sigma Alpha sorority will hold an informal dance this evening at the Opera club.

'A Riot,' Describes Style Show of Other Days by Friday Club

Gown Worn by Leader of Charity Ball in 1894 Among Those Modeled at Fortnightly.

BY JUDITH CASS.

THE young women who are giving away all their old clothes today to rummage sales and the like will be sorry probably in years to come that they weren't as forehanded as their mothers and had saved at least a few of the costumes which they wore on momentous occasions [where they would store them in this day of tiny apartments and atticless houses, we don't know], for what will they do when they have to take part in an old fashioned show similar to the one staged yesterday by the members of the Friday club at the Fortnightly as a sort of gala spring festival?

The show was "a riot," so those of the members to whom I talked told me, and every one laughed until tears ran down her face at the fashions displayed in "Pomp and Circumstance," which Mrs. Parmalee McFadden titled the clever revue she had planned.

Mrs. William J. Chalmers, in the lovely old gown that she wore to lead the grand march at the charity ball of 1894, was the first on the program.

Then came Miss Helen Gilbert, in a gown that had belonged to Mrs. Arthur Meeker's mother, of the vintage of the elegant "seventies"; Mrs. Charles T. Atkinson as a belle of the gay "eighties"; Miss Marie Rozet in what was the "last word" in the fashionable world at the beginning of the century; Mrs. John V. Farwell, Mrs. William H. Hubbard, Mrs. David S. Cook Jr., and Mrs. Howard Shaw illustrating "High Life in Lake Forest"; Mrs. Charles W. Dempster in a costume that was smart in the naughty "nineties"; Mrs. Rosecrans Baldwin for "Riding with a Beau"; Mrs. Arthur Bissell in the gown she wore "When Arthur Asked Me"; Mrs. William A. Nitze and Mrs. James Weber Linn outfitted for "A Bicycle Built for Two"; Mrs. Augustus A. Carpenter in a starched white dress and a red tam o' shanter, carrying black rubbers, as "A Farmington Girl"; Mrs. Walter S. Brewster as "A Bathing Beauty," in a black silk suit that was, O, so modest with high neck, sleeves, and long enough to cover most of her limbs, as legs were called when suits like that were worn; Mrs. Chauncey McCormick, Mrs. Joseph M. Patterson, Mrs. Edward H. Brewer, and Mrs. John H. Winterbotham in the gowns they wore when they were very young at "A Lake Geneva House Party"; Mrs. Brewer also was "Bonne Nuit" in a nightgown that was very different from the ones worn today; and Mrs. Mitchell D. Follansbee as "The Bride" in Mrs. McFadden's wedding gown [she was married about 35 years ago, I believe], with Miss Peggy Hambleton and Mrs. Arthur D. Bissell as her attendants.

Miss Hambleton wore a gown that she wore when she played with Helen Hayes in "What Every Woman Knows," and Mrs. Bissell wore one that had belonged to her mother-in-law. Songs illustrating the various periods represented in the fashion pageant were sung by Mrs. Shreve Badger, Mrs. Thomas L. Marshall, and Mrs. Paul S. Moyer, all dressed in old fashioned costumes.

Helen Stanley to Be Bride Today.

Miss Helen Stanley, daughter of Mr. and Mrs. W. Edwin Stanley of 1530 North State parkway, and Victor Elting Jr., son of Mr. and Mrs. Victor Elting of Winnetka, will be married at 4:30 o'clock this afternoon at St. Chrysostom's church. A small reception for the families and a few friends will be held at the Casino after the service.

Miss Barbara Stanley will attend her sister as maid of honor and the bridesmaids will be Mrs. Gordon P. Kelley [Hortense Henry], Princess Josephine Galitzine [Josephine Dennehy], Mrs. Walter Field McLallen Jr. [Marguerite Watson], Mrs. W. Irving Osborne Jr. [Elsa Armour], Mrs. Herbert P. McLaughlin [Corinne Brewer], and Miss Constance Hasler. All of the bridesmaids made their debuts with Miss Stanley two seasons ago.

John Elting will serve as his brother's best man and the ushers will include John Irving Shaw, Malcolm Stevenson, Bruce Thorne, Gardner Brown, Solomon B. Smith, and W. Edwin Stanley Jr.

Mr. Elting and his bride will reside in Cedar Rapids, Ia where he is engaged in business.

The marriage of Miss Dorothy Lucia Higbie, daughter of Mr. and Mrs. Fred K. Higbie of 2650 Lake View avenue, to James Draper of Hinsdale, will be solemnized at 4 o'clock this afternoon in the Thorndyke Hilton chapel of the Chicago Theological seminary, with the Rev. William H. Boddy of the First Presbyterian church officiating. Only the immediate families will be present. After four months at Lakeside, Mich., Mr. Draper and his bride will reside in one of the north shore suburbs.

Seabury-Fisk Marriage Today.

An Oak Park wedding of interest today will be that of Miss Martha Louise Seabury, daughter of Mr. and Mrs. Charles Ward Seabury of Oak Park, to Burnham Morris Fisk, son of Dr. and Mrs. William E. Fisk of Oak Park. The ceremony will take place at 4 o'clock in Grace Episcopal church, and will be followed by a reception at the Seabury residence at 420 North Euclid avenue.

Miss Clara Seabury, who has just concluded her sophomore year at Swarthmore college, will be her sister's maid of honor. A younger sister, Miss Betty Seabury, has come home from the Knox school at Cooperstown, N. Y., to be bridesmaid.

James Cunningham of Chicago will be best man for the groom, and the ushers will be John Munro of Highland Park, Anthony Michel of Oak Park, Richard Lott of Warrenton, Pa., Mortimer Collins of Grand Rapids, Mich., Howard Lyle Simmons Jr. of Oak Park, and Llewellyn Wright of Chicago.

The bride and groom will reside in Oak Park after their return from a wedding trip.

The opening of the three day spring exhibition of students of the Ropp School of Art yesterday afternoon brought a fashionable gathering of both students and art patrons to the school at 100 East Chicago avenue. Between 5 and 6 o'clock dozens of men and women strolled slowly through the hot, crowded rooms and inspected the work of the students with far more interest than is usually given to exhibitions of established artists.

Receiving with Mr. and Mrs. Ropp were Mr. and Mrs. Arthur T. Aldis, both of whom were busy answering questions and showing off the work of the school's best artists; Mrs. A. A. Carpenter, Mrs. Philip B. Maher, Miss Harriet Clifford, and Mrs. William Burry Jr.

Mrs. Charles Spencer Williamson of 1517 Dearborn parkway will open her residence this afternoon for a musical program to be given under the auspices of St. Katharine's school at Davenport, Ia., to benefit the Bishop Theodore Morrison memorial at the school.

Many Shows for Youngsters.

There will be lots of entertainment for the very young members of society this week-end, with a puppet show in Lake Forest today [it was given there last night, too], the Jack and Jill players' production of Alice Gerstenberg's "Water Babies" this afternoon and tomorrow afternoon at the Chicago Woman's Club theater, and another puppet show at the Goodman theater tomorrow afternoon given by the Tatterman Marionettes and sponsored by the Chicago Junior League theater.

The Lake Forest show, or shows, for there will be one at 11 o'clock this morning and another at 3 o'clock in the afternoon, will be given by a group of Winnetka women at the Country Day school, the proceeds to be given to the charities to which this group of clever women contributes the receipts of performances. "Barnacle Bill and the Mermaid" is the title of the comedy to be given and we understand all the very young Lake Foresters will be at today's performances, the young ones having attended last night's.

Miss Gerstenberg's dramatization of Charles Kingsley's book, beloved by all children, is being given its first Chicago production by the young Jack and Jill players under the direction of Miss Marie Agnes Foley. There is to be a performance at 2:30 o'clock this afternoon and another at the same time tomorrow afternoon.

Theodora Wagner Wedding Plans.

The wedding of Miss Theodora Wagner, daughter of Dr. and Mrs. Charles Brentano Wagner of 3500 Sheridan road, to Guy Asa Osborn, son of Mr. and Mrs. Guy Sanders Osborn of Kenilworth, will be solemnized next Tuesday evening at 8:30 o'clock at the Blackstone hotel and will be followed by a reception for relatives and intimate friends. Dr. Harrison Ray Anderson of the Fourth Presbyterian church will officiate at the ceremony.

The bride's sister, Mrs. Eric Foote of New York, will be her matron of honor, and her cousin, Miss Marguerite Bruere of St. Charles, Mo., will be maid of honor. Mrs. William Cummings of Hubbard Woods, Mrs. Herbert Paschen, and Mrs. John Smalley will be bridesmaids. The bride will be given in marriage by her father.

Guy Sanders Osborn will be best man for his son and the ushers will be J. Donald Scott, Frederick Cross, Dean Hole, and Ernest C. Wunsch of Detroit.

Dr. and Mrs. Wagner will give the bridal dinner this evening at the Tavern club. A trousseau tea was held on Thursday.

Miss Mary Penfield, daughter of Mr. and Mrs. Louis Chapin Penfield of Evanston, has chosen Saturday, June 18, as the date of her wedding to Waldo Morgan Allen, son of Mr. and Mrs. E. Hubert Allen of Hubbard Woods. The ceremony will be performed at 3:30 in the evening in the chapel of the First Presbyterian church in Evanston. The list of attendants for the wedding has not been decided as yet. After their honeymoon the couple will reside in Hubbard Woods for the summer.

Prom Leader

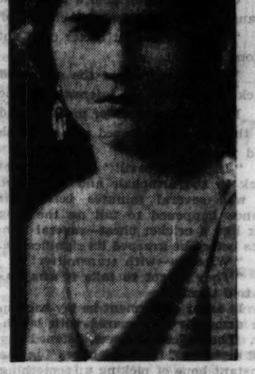

Miss Mary O'Leary, 1635 Sherwin avenue, will lead the grand march at the Notre Dame senior prom next Friday. Her escort will be C. Budd Dyniewicz, also of Chicago, general chairman of the prom committee. [Koehne Photo.]

Sunbeam Head

Miss Virginia Erlandson is the newly elected president of the Sunbeam league, the other new officers of which are: First vice president, Mrs. John R. Dewson; second vice president, Mrs. Richard A. Mayer; third vice president and social chairman, Mrs. Carroll W. Johnson; assistant social chairman, Mrs. Otto Mast; chairman of arrangements, Miss Helen Clow, and recording secretary, Mrs. James J. McKenna. [Liebling Photo.]

Praises Acting of Elissa Landi in This Movie

"THE WOMAN IN ROOM 13."

Produced by Fox.
Directed by Henry King.
Presented at the Oriental theater.

THE CAST.

Laura.....Elissa Landi
John Bruce.....Ralph Bellamy
Paul Ramsey.....Neil Hamilton
Sari Lodar.....Myrna Loy
Victor Legrand.....Gilbert Roland
Howard Ramsey.....Walter Walker
Tonelli.....Luis Alberni
Andy.....Charley Grapewin

'Tis with our judgments as our watches, none
Go just alike, yet each believes his own.—Pope.

BY MAE TINEE.

Good Morning!

Elissa Landi gives a potent performance as the heroine of this Fox melodrama. I like her, don't you? She's so poised and natural! And her smile, which brings out a dimple in an odd place, is so winsome!

In the role of Laura she's very much a victim of circumstances. If one man isn't doing her wrong, another is! Her husband, who's running for mayor when the picture opens, is a blackguard. She divorces him and marries Paul Ramsey. This is a real love match and progressing famously till a pair of jealous old codgers, the father and uncle of the husband, start picking on poor Laura. The singer, for whom she write music, means her no good—and her perfectly innocent relations with this snake, portrayed with rare understanding by Gilbert Roland, prove the T. N. T., to which her enemies touch their matches.

O well—don't worry too much! I'm sure you'll like the ending.

Miss Landi has excellent support and the director handled scenario and players adeptly, with one exception: and if I'm wrong here don't hesitate to put me right in your usual kindly fashion. The exception is a trial scene in which the first witness to take the stand is one for the defense—called by the attorney for the defense. I thought a case was always opened by the prosecution. [Possibly the state was supposed to have finished its case.]

"The Woman in Room 13" has lots of suspense and excitement. It succeeds in stirring within you active likes and dislikes—and when a movie can do this it hasn't moved in vain.

See you tomorrow!

* *

Siamese Twins, Now 24, Here for Stage Engagement

The Siamese twins, Daisy and Violet Hilton, 24 years old, arrived in Chicago yesterday on the Chicago and North Western railroad for a vaudeville engagement. Although they are physically joined for life, it is said that the twins have variant and distinct personalities. Violet has sense of humor, while Daisy is serious minded.

* *

Club Plants Tree.

A tree was planted and dedicated by the Columbia Damen club near the monument of Goethe in Lincoln park yesterday in commemoration of the 100th anniversary of the death of the German poet and philosopher. The tree was placed in the ground by Mrs. Hugo F. Simon, wife of the German consul general. Mrs. F. W. Blockl, president of the club, presided.

Sanitarium Staff Will Co-Operate in Youth Week Plans

The Municipal Tueberculosis sanitarium with its personnel of 84 doctors and 274 nurses, will coöperate with the Chicago Medical society in plans for Youth week, May 8 to 14, Dr. Frederick Tice and Dr. Allan J. Hruby, directors of the sanitarium said yesterday. They said the plan of the 5,000 members of society to examine free of charge public school children is one of the most progressive health efforts in years.

"It will undoubtely uncover many cases of tuberculosis, heart disease, nervous diseases, nutritional disorders, tonsil defects, and eye conditions," the directors said.

The sanitarium, it was revealed, is conducting a survey of more than 600 children from tubercular families. There are at present, the directors said, 3,322 known cases in the city.

The object of the Chicago Medical society is to diagnose tuberculosis, heart disease and other diseases in the early stages. While complete cure is still possible. The examinations will be made in the office of a private physician, each schoolchild receiving a card which is to be filled out by the doctor after the examination.

SOMETHING OUGHT TO BE DONE ABOUT THIS

THE WHISPERER

By ROY VICKERS

SYNOPSIS.

"The 'Whisperer' Crimes" have held London terrorized for months. Numerous wealthy persons have been kidnaped and held for ransom. The ransom victim is sent a small wireless receiving set by means of which the "Whisperer" speaks, using his own short wave, and gives directions for delivering the ransom demanded. Police dare not interfere because death results for the captive if directions are not carried out.

Joyce Morrow, engaged to Roland Blatch, secretary to Sir Henry Glazeborough, M. P., a leading philanthropist, is taken captive. Roland is forced to steal jewels which are in his keeping for the bandit to insure the safe return of his beloved. When Joyce is again safely home, Roland decides to accept an offer from the bandit to join his band and try to recover the jewels. He is sent to an address where a woman named Connie gives him a facial treatment which alters his appearance. Roland reports every day to Connie, where the Whisperer talks to him through a telephone loud speaker, but remains hidden from view. He is sent to collect ransom from Lord Whiddon, and is involved in the killing of Lady Whiddon when her husband fails to meet the Whisperer's demands. Roland finds the Whisperer's hideout. He sees Sir Henry leaving and is faced with the staggering truth that the Whisperer is Sir Henry. Prowling through the house Roland becomes locked in the room used to imprison the captives. The Whisperer's next victim is the young daughter of Renbold Harner, minister of development in Australia, who is in London with special credit from his government to place orders for British made farm machinery. Harner refuses to use his government's money for ransom. Miss Harner is thrust into the room where Roland is also a captive. Roland fires at one of the Whisperer's men who opens the door and escapes with Miss Harner. Roland returns to Connie's and is taken captive.

INSTALLMENT XXIV.

A DANGEROUS ALLY.

The ceiling was of wood, not so substantial as that of the paneling but still strong and hard enough to be a quite hopeless proposition without tools.

"Hm! Better think this out! What was it he said about Tantalus?"

The fight had put the immediate thought of the Whisperer out of Roland's consciousness. Some stuff about dying of thirst!

He was, now he came to think of it, very thirsty. There had been the gag in his mouth all that time, and then the fight.

"Well, there's no need to start dying of thirst till I've got through that fruit first!" He laughed and made for the sideboard at the end of the room.

One glass stand held a large, juicy pineapple. On another was a pile of oranges. On a third a rich cluster of black grapes.

"Grapes are a lot better than nothing, my boy—grrh!" The last was an agonized shout.

Within five feet of the sideboard he stood, unable to move forwards or backwards, while an intense pain shot up his legs paralyzing them.

For three seconds or more he endured the pain, then flung his head back so that he overbalanced and rolled clear of the electric plate on to which he had walked.

"Ingenious devil!" Roland went back to the armchair and sat down. It was several minutes before his glance happened to fall on the long box like a cricket chest—several minutes before he grasped its significance.

"Wireless—with transmitter!"

"They forgot to take it away as he told them."

In sheer excitement he lay back in the armchair and roared with laughter. The police, he knew, listened day and night on "the little boxes" in the constant hope of picking up something that might be useful.

Within five feet of the sideboard he stood, unable to move.

And what about the Whisperer? There was no stunt on, and so he would not be listening in. At least, there would be no harm in trying.

He snatched up the mouthpiece of the transmitter—then hesitated. If he were to call the police he himself would be arrested. Better than dying of thirst!

"Hullo! Hullo! Hullo! Victim of the Whisperer speaking." He kept this up for five minutes—then remembered that there was a transmitting apparatus exactly similar in the car which the Yard had captured from him on the Great West road.

He called this information and repeated it. He put on the headphones and waited. Ten minutes later a voice spoke.

"Scotland Yard speaking. Who are you?"

"Roland Blatch," he answered. "I joined the Whisperer's gang and he caught me trying to betray him. He has locked me up somewhere and is leaving me to die of thirst. . . . No, I don't know where I am."

"We'll try and find you. If you can keep on speaking for a couple of hours we're bound to find you with the radiogoniometer. It doesn't matter what you say. Just speak a little every thirty seconds or so."

"Right you are! Many thanks," said Roland, then repeated it, and every thirty seconds repeated the phrase. Then, to vary the monotony, he started thinking aloud.

"Blatch speaking. This is splendid. The Whisperer will feel damned small. . . . Damned small. . . . Damned small."

The thrill of the fight was upon him—the fight against the Whisperer. He no longer cared about his own peril with the police.

At the end of an hour Scotland Yard spoke to him. "Keep it up. We have five vans on the job."

Five vans at different points of the compass! In each van a radiogoniometer—that wonderful instrument. He pictured it working.

Towards the end of the second hour something of the thrill had passed away. But hope still beat high. At least he would not die the horrible death the Whisperer had planned for him.

Then Scotland Yard spoke again.

"There's no need to go transmitting—you may want to rest a bit."

"What!" cried Roland. "I say, what's the idea? Is it——"

"I'm sorry to tell you that this method is no use," came the answer. "Our transmitter is speaking directly to you. But yours is on a different wave—and it is being retransmitted to us."

"O, I say, hang it all, can't you track out the retransmitter?"

"No more than we can on all the other stunts. The retransmitter keeps shifting—it's probably on a moving van. We'll do our best for you."

"They'll do their best for me," muttered Roland. "That's what they say to all the Whisperer's victims. And so far they've done nothing."

He lay back in the armchair in the very depths of despair. He had neglected to remove the headphones.

Suddenly to his amazement another voice spoke—the Whisperer himself.

"You heard me tell Number Two to move the apparatus. But I had previously told him to ignore that order. Between us, Mr. Blatch, you and I are adding a new twist to the myth of Tantalus—thanks to wireless!"

"Like to do a deal, Whisperer? Let me out of this and I'll tell you all I know about you."

"Useless, I fear, Mr. Blatch. I will pay you the compliment of saying you are too dangerous for me. You injured my reputation over the Harner affair. You will now restore it—in your own person. In your loneliness. You will not be able to resist the temptation of the transmitter. You will constantly talk with Scotland Yard. I place no restrictions on your conversation with the police. They will try to keep up your spirits. You will tell them your symptoms while madness—thirst madness—creeps on you. And you will go on hoping. . . ."

. . . . . .

Roland awoke in the armchair and blinked at his surroundings. Then with a rush came memory and the horror of realization.

His watch told him that it was half past six, and from the fact that it had nearly run down he deduced that he had slept some eighteen hours. No chink of daylight penetrated his prison.

His mouth was dry and his throat parched. The sideboard with its load of fruit, protected by its electric barrier, seemed to grin in mockery.

"I'm going to end it somehow." Vigor came creeping back with the resolution. "Would it be possible to fuse that electrical contraption?"

He got up and took another look at it. Some five feet from the sideboard the wooden floor gave way to the metal platform painted to resemble it. There was no hope of being able to jump straight on to the sideboard.

He made an experiment with a chair, then with the armchair, and in each case got a painful shock. A couple of hours passed while he thought out new plans that came to nothing.

"If I can fuse this I can get at the fruit and at least spoil the Tantalus part of the program. I might mess it about with wires and chance it."

But there were no wires He flopped back in the armchair, and realized that the armchair was fitted with springs.

He turned it upside down, clawed at the canvas bottom, and pulled out half a dozen springs which he uncoiled and flattened as far as he could.

He had not the least idea how to proceed. He threw one spring on the live area and nothing happened—another and another, with the same result.

"Hell! This stunt's no good!" he cried, and kicked the last spring in savage exasperation.

Instantly the lights went out.

"That's a fat lot of good!" he told himself ruefully. He sat still in the darkness, wondering what to do next when there came the smell of burning—then smoke.

He coughed and rose to his feet. Flames were coming from somewhere near the sideboard. He ran to the other end of the room. More smoke. He lay on the floor and, his perceptions quickened by the fear of death, sensed the position of a ventilator near the door.

[Copyright: 1932: By Roy Vickers.]

[Continued Monday.]

GASOLINE ALLEY—THE DRYS HAVE IT

LISTEN, MILKMAN, I'LL GIVE YOU FOUR BITS TO MILK THAT COW. NOBODY AROUND HERE KNOWS HOW.
MILK
ME? SAY THIS IS THE FIRST COW I EVER SAW.
I OVERHEARD YOU, UNCLE AVERY. I WAS BROUGHT UP ON A FARM. I CAN MILK.
GRAND, LORA! DO IT AND YOU GET THE TWO BITS.
THERE'S ABSOLUTELY NOTHING DOING. SHE'S DRY AS A BONE.
YOU DON'T SAY! I WAS GOING TO SELL MILK NOW I'LL HAVE TO START A SYNDICATE.
King
Reg. U. S. Pat. Off.; Copyright, 1932, by The Chicago Tribune.

Cohan to Return to Movies After Years of Absence

BY GEORGE SHAFFER.

Hollywood, Cal., May 6.—After fifteen years, George M. Cohan again has succumbed to the tinkle of the movie cash register and will come to Hollywood next month to co-write and play in "The Phantom President," a burlesque on national politics which the Paramount company is making.

Constance Bennett was displeased over publication of a paragraph to the effect she was letting her hair resume its natural brown. When information was requested concerning this reported change, Miss Benett sent word that she positively was "going to continue being a blond and would not change her color of hair."

George Arliss has a clause in his contract which stipulates he shall work only six hours a day.

Douglas Fairbanks Jr., Bob Montgomery, and a group of friends set sail from San Pedro yesterday for a month of cruising down the Mexican coast in the C. B. De Mille schooner Seaward.

MOTION PICTURES DOWNTOWN

50 TO 5 RKO PALACE LATE SHOW 10:45 PM
Today
(Opens 10:45) RKO VAUDEVILLE
2 FAMOUS FAVORITES FROM HOLLYWOOD 2
PLUS—The Comedy Sensation of the "Follies"—PLUS—A Smashing Screen Drama!
ESTHER RALSTON IN PERSON! and Her Hollywood Revue!
HARRY LANGDON IN PERSON! Screen's Funny Man with Lillian White
FRANK and MILT BRITTON AND THEIR GANG with Gene Gory and Tito
The mad and merry bandsmen of the recent "Follies"
Four Golden Blondes "Jest Girls"
Lya & Wolf
ON SCREEN
"DEVIL'S LOTTERY"
Victor McLaglen Elissa LANDI Alexander Kirkland
DRAMA OF A BEAUTY WHOSE LOVE WAS FATAL TO MANY MEN . . . YET WHO NEARLY LOST THE LOVE SHE DESIRED!

MOTION PICTURES DOWNTOWN

STATE RKO LAKE
35¢ 8:45 TO 1—50¢ TO 5
SECOND WEEK STARTS TODAY —BUT HURRY!
In spite of Chicago's great enthusiasm for this extraordinary drama, it must leave soon! So see it today!
FANNIE HURST'S
"SYMPHONY OF SIX MILLION"
RKO-Radio Production—with
RICARDO CORTEZ IRENE DUNNE
Gregory Ratoff Anna Appel
All the glory of love—the anguish of heartbreak—in this truly great drama of human hearts!
MIDNIGHT SHOW TONIGHT

MOTION PICTURES SOUTH

WARNER THEATRE—FREE PARKING
CAPITOL
Last Complete Show Starts 11 P. M.
PRIMITIVE LOVE! JUNGLE THRILLS! Strangest Romance of All Time!
TARZAN THE APE MAN with Chicago's Own JOHNNY WEISSMULLER ... and ... The COHENS AND KELLYS in HOLLYWOOD Charles Murray George Sidney
AVALON 70th-STORY
10c & 20c from 1:30 Till 6 P.M.
The Screen's Glowing Epic of American Womanhood! Edna Ferber's
SO BIG with Barbara STANWYCK
—AND—
SCANDAL FOR SALE
Chas. Bickford · Rose Hobart
STRATFORD 63rd-HALSTED
Balcony Prices REDUCED!
Balcony After 6 P.M. 35c
Main Floor 50c
Matinee Until 6 P.M. 25c
CHILDREN ALWAYS 10c
Tops the Top in Riotous Laughter and Roaring Spectacle!
"SKY DEVILS"
WILLIAM BOYD, SPENCER TRACY
—AND—
Geo. ARLISS "The Man Who Played God"
PICCADILLY
Mat. Daily—30c to 6:30
Sally Eilers—Spencer Tracy
"DISORDERLY CONDUCT"
also
"HOTEL CONTINENTAL"
Theodore von Eltz & Peggy Shannon
Mat. Only—"The Air Mail Mystery"
Tomorrow—"Crowd Roars" & "Amateur Daddy"

MOTION PICTURES DOWNTOWN | MOTION PICTURES DOWNTOWN

Publix-Balaban & Katz WONDER THEATERS
CHICAGO
RANDOLPH · STATE · LAKE
50c—10:30 A. M. to 2 P. M. Extra Late Show at 10:30 P. M.
Musical Comedy on the Stage!
"THREE'S A CROWD"
Max Gordon's Revue With the Original Stars FRED ALLEN
TAMARA GEVA and Their Broadway Cast
EXTRA—Orchestral Feature MARCELLI—MUENZER CLARENCE OLIVER
—ON THE SCREEN—
The Radio Drama that Electrified the Air
"The TRIAL OF VIVIENNE WARE"
Fox Film Drama JOAN BENNETT
ORIENTAL
RANDOLPH near STATE
50c 10:45 a. m. to 2 p. m. Late Show 10:30
ANNA MAY WONG in Person!
The most colorful personality of stage and screen!
Stage—"FORWARD MARCH" with Terrell and Fawcett and 30 Other Favorites
EXTRA! VERNE BUCK Preston Sellers, Phil Shuken
—Thrilling Screen Mystery
The WOMAN in ROOM 13"
Fox Film Romance with ELISSA LANDI
NEIL HAMILTON, Myrna Loy, Ralph Bellamy
McVICKER'S MADISON near STATE
50c—9 a. m. to 2 p. m. (extra late show 11 p.m.)
"DON'T TAKE MY CHILD AWAY." A cry torn from the heart of a woman whose glorious story is making screen history!
The STRANGE CASE OF CLARA DEANE"
Paramount's production The Biggest Love Story Ever Told!
—extra for loud laughs— LAUREL & HARDY in "The Music Box"
UNITED ARTISTS RANDOLPH near DEARBORN
50c—9 A. M. to 2 P. M. Extra Late Show 12 Midnight
Romance as mellow as the Venetian Moon!
"This Is The Night"
Paramount's Happiness Picture with
Lily DAMITA Roland YOUNG Cary GRANT
Charles RUGGLES Thelma TODD

MISCELLANEOUS. MISCELLANEOUS. MISCELLANEOUS

PUBLIX-BALABAN & KATZ Wonder Theaters
UPTOWN BROADWAY at LAWRENCE FREE PARKING
35c. 1:30-6:00 Late Show 11 P. M.
TRIPLE ATTRACTION PROGRAM
1. EARL HINES and His N. B. C. Orchestra in a Hot ALL COLORED REVUE Jeunie Dancer, Timmy, Others
2. 10—BIG ACTS—10 Perfect doubles of Hollywood's Stars! "STAR NIGHT at Cocoanut Grove"
3. —On the Screen— "The MIRACLE MAN" SYLVIA SIDNEY Chester Morris—Boris Karloff
TIVOLI COTTAGE GROVE at 63rd
35c—12:45 to 6—Late Show 10:30
ON THE STAGE! The 3-Act Mystery Melodrama Intact! PAULINE STARKE With the Original Stage Cast
ZOMBIE
Exactly as Presented at $3
ART KAHN piano feature
—On the Screen— DOUGLAS FAIRBANKS JR. "IT'S TOUGH to be FAMOUS"
PARADISE CRAWFORD at WASHINGTON
35c—1:30 to 6 P. M. Late Show 10:30 P. M.
It's Her Greatest! BARBARA STANWYCK in Edna Ferber's "SO BIG"
The unforgettable drama of a woman whose love was big as all Creation!
—Gala Stage Fete—
FRANK JENKS Chicago's own comic
TABOR & GREENE They're a Riot
ADAMS SISTERS Hula Stars
CHIEF CLEAR SKY The Indian Al Jolson
EDDIE HOUSE orchestra feature

HARDING MILWAUKEE at LAWRENCE
25c. 1:15 to 6 P. M.
"TARZAN the Ape Man" Johnny Weissmuller and "PLAY GIRL" Loretta Young, Win. Lightner
RIVIERA BROADWAY at LAWRENCE
35c. 1:30 to 6 p. m. Child 15c. Free Parking
"COHENS & KELLYS IN HOLLYWOOD" Sidney-Murray and "SCANDAL FOR SALE" Chas. Bickford, Rose Hobart
FREE PARKING ON PREMISES
SOUTHTOWN 63rd ST. EAST of HALSTED
30c. 1-6, Children 15c. Late Show 10:30
40c—Tomorrow Until 2 P. M.—40c
BARBARA STANWYCK in Edna Ferber's Classic "SO BIG" and CLAUDETTE COLBERT EDMUND LOWE—STUART ERWIN "LEADING LADY"
Extra—TONY WON'S "SCRAPBOOK"
TOWER 63rd ST. at BLACKSTONE
25c. 1:30 to 6 p. m.
"COHENS & KELLYS in HOLLYWOOD" Geo. Sidney Chas. Murray Geo. Bancroft Miriam Hopkins "WORLD AND THE FLESH" Ext.: Rudy Vallee screen bit
NORSHORE HOWARD at CLARK
25c. 1:30 to 6 p. m.
FREE PARKING
GEORGE ARLISS "The Man Who Played God" WARNER BAXTER Marian Nixon "AMATEUR DADDY"
SENATE MADISON at KEDZIE
25c—Balcony All Times
Ellers-Tracy "DISORDERLY CONDUCT" James Cagney "THE CROWD ROARS"
MARYLAND 63rd St. at MARYLAND
25c to 6:30—Children Always 10c
"LOST SQUADRON" Richard Dix Miriam Hopkins Jack Oakie "DANCERS in DARK"
CENTRAL PARK 3535 ROOSEVELT
"BROKEN LULLABY" Lionel Barrymore "GREEKS HAD A WORD FOR THEM" Ina Claire, J. Blondell
Mid. Prev.. B. Stanwyck, 'Shopworn'

NORTH

VOGUE 3810 BROADWAY Opens 1:30
BALCONY 25c EVERY NIGHT
RICHARD DIX—"Lost Squadron" NORMAN FOSTER—"Steady Company" Midnight Feature—"Disorderly Conduct"
NORTH CENTER LINCOLN-IRVING Opens 1:30
BIG 3½ HOUR PROGRAM
MIRIAM HOPKINS—JACK OAKIE "DANCERS IN THE DARK" LEON JANNEY—"POLICE COURT" "Just One More Chance"—Bing Crosby "Old Songs for New" "Barnyard Battle"—Mickey Mouse "Air Mail Mystery" "Yeti of Kashmir" Midnight Feature—"The Crowd Roars"
BALCONY 25c Matinee & Night
ADELPHI ALL DAY ADULTS 15c
7074 N. CLARK—CONT. FROM 1:30 P. M.
Joan Bennett—Spencer Tracy, Una Merkel "SHE WANTED A MILLIONAIRE" Fredric March, Kay Francis, Stuart Erwin "STRANGERS IN LOVE" Added Mat. Only—Ken Maynard, "Alias the Bad Man"—Special Late Show 10:30 P. M.
LINCOLN 2164 Lincoln Ave. at Belmont
Comic Mats Free to Kiddies
JACK HOLT—"BEHIND THE MASK" BOB STEELE—"LAW OF THE WEST"
DE LUXE 1141 Wilson—25c All Day
John & Lionel Barrymore "Arsene Lupin" & "Impatient Maiden"
NEW BRYN MAWR 1125 Bryn Mawr
Dog Comic
"Shanghai Express" & "Woman Commands"
LAKE SHORE Broadway-Belmont
JACK HOLT "BEHIND THE MASK"—"POLITICS"
JULIAN 913 Belmont—15c, 1:30 to 7 P. M.
"GAY CABALLERO" JOE E. BROWN—"Fireman, Save My Child"
BUCKINGHAM 3319 N. Clark 25c to 7
"Steady Company" Thomas Meighan—"CHEATERS AT PLAY"

NORTH

HOWARD 1627 HOWARD STREET
TRIPLE ATTRACTION
Richard Barthelmess—Marian Marsh "ALIAS THE DOCTOR" Charles Farrell—Marion Nixon "AFTER TOMORROW" Laurel & Hardy—"Any Old Port" Mat. Only—Latest Chapter "Air Mail Mystery" ADULTS 25c MAT. AND EVE. Last Complete Show at 10:30 P. M.
DAVIS Lincoln-Wilson—15c, 1:30 to 6
"AFTER TOMORROW" Lionel Barrymore—"BROKEN LULLABY" "Shadow of the Eagle" & Mickey Mouse
BIOGRAPH 2433 Lincoln—15c, 1:30 to 6
Chas. Farrell, "After Tomorrow" John & Lionel Barrymore—"ARSENE LUPIN" Midnight Feature—"ALIAS THE DOCTOR"
DEVON 6235 Broadway—15c, 1:30 to 6
Chas. Farrell, "After Tomorrow" Jack Mulhall—"SALLY of the SUBWAY"
400 6746 Sheridan—15c, 1:30 to 6
Schnozzle Durante, Polly Moran Buster Keaton—"Passionate Plumber" Wallace Beery—"Hell Divers"

WEST

CRAWFORD 19 S. CRAWFORD
15c, 1:30 to 6
GEO. O'BRIEN—"GAY BANDIT" WALTER HUSTON—"HOUSE DIVIDED" Midnight Feature—"ARSENE LUPIN"
BYRD Madison at Cicero—15c, 1:30 to 6
Walter Houston, "House Divided" Marion Davies—"Polly of the Circus" Midnite Feature—"Fireman, Save My Child"
BROADWAY STRAND 1641 Roosevelt
15c, 1:30 to 5
Lionel Barrymore—"BROKEN LULLABY" Chas. Farrell—"AFTER TOMORROW"

NORTH

SHERIDAN 2547 SHERIDAN
BILL BOYD—GINGER ROGERS "Carnival Boat" PEGGY SHANNON—THEODORE VON ELTZ "Hotel Continental" Late Show Tonight—Preview ROBERT MONTGOMERY "But the Flesh Is Weak" Starting 9:25—"Carnival Boat" 10:25—"Hotel Continental" 11:35—"But the Flesh Is Weak" MAIN FLOOR 6:30 TO CLOSING...40c BALCONY ALL DAY 25c
TERMINAL 2547 SHERIDAN
RICHARD DIX—MARY ASTOR "Lost Squadron" JACK OAKIE—MIRIAM HOPKINS "Dancers in the Dark" Late Show Tonight—Preview SPENCER TRACY—SALLY EILERS "Disorderly Conduct" Starting 9:30—"Dancers in the Dark" 10:20—"Lost Squadron" 11:40—"Disorderly Conduct"

NO MAN'S LAND

Teatro del Lago Sheridan Road between Wilmette & Kenilworth
TWIN FEATURES—INA CLAIRE "GREEKS HAD A WORD FOR THEM" CHAS. FARRELL—"AFTER TOMORROW"

EVANSTON

VARSITY Richard Dix, Dot Jordan "LOST SQUADRON" Miriam Hopkins, Jack Oakie, "Dancers in the Dark"

WILMETTE

WILMETTE JOE E. BROWN "Fireman, Save My Child" & "The Expert"

HIGHLAND PARK.

ALCYON JOE E. BROWN—"Fireman, Save My Child"—3:27-5:28-8:35 Chas. Farrell, "After Tomorrow"—4-6:55-9:50

MISCELLANEOUS.

PUBLIX GREATER TALKIE THEATERS
GRANADA MARBRO SHERIDAN at DEVON MADISON near CRAWFORD
Granada Opens 1:15 p. m. —GRANADA— 30c to 6:00 —MARBRO— Marbro Opens 1:30
"TARZAN THE APE MAN" Johnny Weissmuller and "SCANDAL FOR SALE" Charles Bickford
and "SKY DEVILS" Spencer Tracy—William Boyd
Late Shows, Granada—10—Marbro—11
GATEWAY Lawr.-Milwaukee
Richard Barthelmess Marian Marsh in "Alias the Doctor" 25c—1:30 to 6 "Dancers in Dark" Miriam Hopkins Jack Oakie
Midnite Preview of "CROWD ROARS"
COVENT 2653 N. Clark Open Daily
TODAY OPEN 1:30—25c ALL DAY
Lionel BARRYMORE Nancy Carroll in "BROKEN LULLABY" JOE E. BROWN "Fireman, Save My Child"
Extra Laugh—MICKEY MOUSE Cartoon Riot
CONGRESS Milw.-Rockwell 25c—1:30 to 6
TRIPLE SMASH PROGRAM!
LUPE VELEZ Leo Carrillo "BROKEN WING" WILLIAM BOYD Ginger Rogers "Carnival Boat"
Also BING CROSBY in "One More Chance" SMOKING ON THE MEZZANINE
CENTURY Clark-Diversey 25c, 1:30 to 6
GEORGE ARLISS "THE MAN WHO PLAYED GOD" WARNER BAXTER Marion Nixon in "AMATEUR DADDY"
Extra Laughs—MICKEY MOUSE Cartoon Riot
NORTOWN Western-Devon 25c—1:30 to 6
TRIPLE SMASH PROGRAM!
Richard Barthelmess Marian Marsh in "Alias the Doctor" "Dancers in Dark" Miriam Hopkins Jack Oakie
also BING CROSBY in "One More Chance"
Midnite Preview of "Crowd Roars"
BELMONT Lincoln-Ashland Matinee Daily
25c—Balcony Any Time of Day—25c
Barbara STANWYCK Ken Maynard "SHOPWORN" Western Thriller "SUNSET TRAIL"
25c—Balcony Any Time of Day—25c
PANTHEON Geo. Arliss, "MAN WHO PLAYED GOD" & Warner Baxter, in "Amateur Daddy"
Sheridan nr. Wilson
LA GRANGE Johs. & Lionel Barrymore "Arsene Lupin" & Joe Brown "Fireman, Save My Child"
63 S. 5th. La Gr. 25c, 1:30 to 6
MATINEE EVERY DAY—20c, 1:30 to 6
BILTMORE Triple Smash Program! "Greeks Had a Word for Them" Joan Blondell also, "POLICE COURT" H. B. Walthall and Bing Crosby in "One More Chance"
Div. nr. Damen
Following Theaters 25c, 1:30 to 6
CRYSTAL North Av. nr. Cal. "GREEKS HAD A WORD FOR THEM" Joan Blondell—Ina Claire —also— "POLICE COURT" H. B. Walthall—Leon Janney
MANOR 5609 W. North Av.
BELPARK 3231 N. Cicero
Crystal: Midnite Preview of "Lost Squadron"
STATE 5514 W. Madison Lionel Barrymore, Nancy Carroll, "Broken Lullaby" from "Man I Killed" & Joan Blondell, "Greeks Had Word" Midnite Preview of "LOST SQUADRON"
BERWYN 6464 W. 22nd St. Lionel Barrymore, Nancy Carroll, "Broken Lullaby" from "Man I Killed" & Lew Ayres "IMPATIENT MAIDEN"
WINDSOR 1238 N. Clark "SHOPWORN," Barbara Stanwyck, also Zasu Pitts, M. Foster, "Steady Company"
DEARBORN 40 W. Division 25c till 1 P. M. John and Lionel Barrymore "Arsene Lupin" & Joe Brown "Fireman, Save My Child"

S-U-R-P-A-S-S-I-N-G "Merry Widow" and "Waltz Dream"
"Das Lied ist aus"
["THE SONG IS ENDED"]
Greater than the screen success "Zwei Herzen im ¾ Takt"
With Willey Forst and Liane Haid ENGLISH TITLES
UFA CINEMA Chicago at Michigan Cont. 1:30 to 11:30
Prices—Saturday to 6 P. M.—50c
2—Features—35c from 3:45 to 6 P. M.
"TARZAN" the Ape Man with JOHNNY WEISSMULLER AND "Cohens and Kellys in Hollywood"
ORPHEUM State Street at Monroe, Loop's Biggest Bargain!
CASTLE NEWS REEL THEATER
STATE AT MADISON

NORTHWEST

ALAMO 3641 W. Chicago Ave.
MATINEE EVERY DAY—25c, 1:30 to 6:30
TRIPOLI TRIO—In Person All Performances
John & Lionel Barrymore—"Arsene Lupin"
'Greeks Had a Word for Them'—Joan Blondell
Midnite Preview of "LOST SQUADRON"
LOGAN Paramount Milwaukee-Sawyer
15c, 1:15 to 6
JACK HOLT—"BEHIND THE MASK"
CHARLIE CHAPLIN—"CITY LIGHTS"
ADMIRAL 3 FEATURES
"Docks of San Francisco" "Behind the Mask"—"Gay Caballero"
1st Episode—Mystery Program for Kiddies
NEW DRAKE 25c Till 6 P. M.
3 FEATURES—"POLLY of the CIRCUS" "GAY CABALLERO" & "POLICE COURT"
MONT CLARE Grand Ave. at Harlem
"THE GREEKS HAD A WORD FOR THEM" BUCK JONES—"ONE MAN LAW"
PORTAGE PARK 4050 Milwaukee
JOE E. BROWN "FIREMAN, SAVE MY CHILD" Lew Ayres—"IMPATIENT MAIDEN"
TIFFIN 4051 W. NORTH AVE.
"GET THAT GIRL" John & Lionel Barrymore—"Arsene Lupin" Midnite Preview—"Cheaters at Play"
IRVING Irving Park Blvd. & Crawford
GEO. O'BRIEN "GAY CABALLERO" & "HOUSE DIVIDED"
EMBASSY 3940 Fullerton. 15c, 1:15 to 6
Jack Holt, "Behind the Mask" Geo. O'Brien—"THE GAY BANDIT" Midnite Feature—"Fireman, Save My Child"

AUSTIN.

SYMPHONY CHICAGO & LAWLER
Marlene Dietrich "Shanghai Express" and "Without Honor"
IRIS 5743-47 Chicago Ave. Mat. Prices
"Polly of the Circus" & "Gay Caballero"

OAK PARK

LAMAR Marion at Lake "L." Open 1:30
"Fireman, Save My Child" John & Lionel Barrymore—"Arsene Lupin" Laurel & Hardy, "Helpmates" & Mickey Mouse
Late Preview—"SHOPWORN"

MAYWOOD

LIDO 5th Ave at Washington Blvd.
MARION NIXON CHAS. FARRELL—"AFTER TOMORROW" LEON JANNEY—"POLICE COURT"

FOREST PARK.

FOREST Des Plaines at Madison
MARINER DAILY Lionel Barrymore—"BROKEN LULLABY" Buck Jones—"ONE MAN LAW"

Advertise in The Tribune

Some Ways to Beat Clock in Small Kitchen

Appreciably Shorten Time Spent in Cooking.

BY MARY MEADE.

Monday's Menu.

MORNING.
Tomato Juice
Graham Muffins Jelly
Poached Egg
Milk Coffee

NOON.
Cream of Salsify Soup
Peanut Butter Croquettes
Bread Butter
Apricot Pudding
Milk Tea

NIGHT.
Veal Loaf
Steamed Yellow Turnips
Buttered Green Beans
Bread Apple Butter
Raw Carrot and Raisin Salad
Date Torte
Demi-tasse

Last Monday I told you about "Mother's Mix Ups"—dry ingredient mixtures for simple cakes, muffins, biscuits, and griddle cakes which could be prepared at home and stored away to speed up the meal getting process when time was short or company dropped in. But just as I expected, that little time saving hint brought a barrage of remonstrances from kitchenette cooks. They have informed me in no uncertain terms that their "in-a-door" cooking facilities don't offer an inch of room for storing "mix ups." And I will have to grant that, like the mumps, there is nothing to do about it.

For the home with a moderately roomy cupboard this plan proves excellent and time saving; for those of us who still hold the salad bowl on one hip while we mash potatoes with the opposite hand on the one working surface of our kitchenette cubicle, there will simply have to be other ways found of beating the clock.

Here are a few, for instance, which I have discovered cut down my cooking time immensely. If you've already tried these and think of others, why not send them in, and let us pass the good word along?

These early fresh tomatoes, to start with, which are just demanding to be welcomed into spring salad, present a real skinning problem, especially if they aren't dead ripe. We can't have them jagged, and the usual dipping in hot water or turning over the flame on a skewer necessitates a complete reicing. Instead, try this skinning stunt. Take a paring knife and, using the dull edge, firmly rub it over the complete surface of the tomato, giving especial attention to the greenish spots and the stem end. Now insert the point of the knife under the skin at the smooth end—and just glory in the speed with which the jacket slips off! No more worries about lukewarm tomatoes or deferred dinners while the salads chill!

And here's another time saver that may be new to you. Don't take time each cake baking day to cut layers of waxed paper for the bottoms of your baking pans—and run the risk of those important leavening bubbles escaping. Instead, take time out some day to cut a dozen or more "bottoms" for each of your favorite cake pans—two layers of heavy waxed paper work the best. Slip them into envelopes labeled "round," "square" or "oblong," and tuck into a convenient shelf corner. They'll now be ready at a minute's notice.

Emergency meals and snacks are also much simpler to evolve if we keep a few semi-prepared foods in the back of the refrigerator. These long rolls of ice box cookie dough hide in the rear of mine. They're carefully wrapped in oiled paper, and come out—have a dozen cookies chopped off—and go back to hiding whenever I have a hot oven and a yen for a crisp, crunchy tea accompaniment. Pastry is another food which may be made up ahead of time and kept on hand for a week or more with the aid of good refrigeration and careful wrapping.

RICE OMELET.

2 tablespoons butter.
2 eggs.
½ teaspoon salt.
1 cup hot boiled rice.
¼ cup chopped green pepper.

Beat the eggs until frothy and add the salt and rice. Stir in melted butter and green pepper. If desired, add one-fourth cup milk. Turn into a hot frying pan with an additional teaspoon of butter and cook slowly until firm. Brown slightly under an oven flame and serve immediately.

[Copyright: 1932: By The Chicago Tribune.]

Sails to Arrange Wedding

Miss Margaret James, daughter of Lieut. Col. and Mrs. Ralph H. James of Chicago and London, sailed yesterday on the Olympic for England to visit her sister, Mrs. Gordon Stannus, in London and to make plans for her marriage late in July to Charles Clarence Smith of London. Miss James has been immensely popular since her family came here from London (her mother was the former Louise Brega of Chicago) about seven years ago. Mrs. James expects to go over for her daughter's wedding to the young Englishman, sailing early in July, but Lieut. Col. James fears that business here will prevent his leaving Chicago. [Du Bois Photo.]

Visit to Girls of the Follies Is One Great Big Beauty Feast

BY ANTOINETTE DONNELLY.

Whenever I go backstage at the Follies I wonder why I haven't had the business acumen to auction off this assignment of mine to the highest bidder, so I could buy a couple of shiny new bracelets. [I'll let you know in time next year, boys!]

It's an experience riding up and down elevators and to and from dressing rooms, carrying such cargo of beauty as only a Ziegfeld elevator is privileged to hold. It's another experience to stand gaping at any one of the dozens of these girls, wondering how come the movies missed her, to be jostled rudely out of the way by a piece of sliding scenery on its own mission bent.

It's a busy spot backstage where visitors don't belong. And it's a good spot to look the girls over and be assured that it's not all stage setting that earns the Follies girls' their beauty reputation. They bring to the scene collectively and individually as tidy an assortment of form, feature and sparkling youth as these eyes ever expect to see under one roof.

If you had to choose "the most beautiful" among them you could do it just as well blindfolded. Whichever girl you put your hand on would do. Of course, there would be the possibility this year that the bandage might be blown off by the sheer force of that spectacular personality, Lupe Velez. That girl has it, they, them, those, brains, and a pair of eyes! And eyelashes, brothers—but we'd better not go into that! There's dynamite in 'em.

And don't set up any argument with Lupe about woman's place. She says it's in "independency." You'd better let it go at that. Maybe you can tame her after you catch her. But you'd better count on a right smart season of wit-matching and on a vitality that's devastating unless you're well up on your daily dozens.

Lupe, surrounded by the aforementioned coterie of pure, unadulterated feminine pulchritude, represents nothing if not the triumph of vital, dynamic personality over form and feature, no matter how fair. Lupe has form—and a good one, too. She has eyes, as mentioned, and hair with a quite probable henna wash over its dusky threads. She has a great Garbo idolatry. Garbo can't be wrong in looks, frocks, acting, anything, in Lupe's judgment.

Norma Shearer is a close runner up. Norma's beauty produced this gem from her fiery little Mexican admirer: "Norma Shearer is beautiful. She is such a lady. She is so—so—well, she is like a clear blue diamond compared to the 'flash' diamond beauty of others."

Prof. Boucher Finds Colleges in Renaissance

Wellesley Women Open Conference.

Higher education is experiencing an intellectual renaissance and is making tremendous strides toward bettering methods of teaching, Chauncey S. Boucher, dean of the college of arts, literature, and science of the University of Chicago, told the regional conference of Wellesley college alumnae yesterday.

Prof. Boucher addressed 200 Wellesley women, delegates from eight states and members of the Chicago Wellesley club, at a luncheon in the Woman's Athletic club. The conference, devoted to alumnae work and educational subjects, will close today with addresses by President Ellen F. Pendleton of the college and Dean Mary Lowell Coolidge, also of Wellesley. Mrs. Henry Hoyt Hilton, past president of the Chicago Woman's club, presided at the luncheon.

"Looking back today in the light of present educational standards, schools and colleges of 30 years ago were almost beneath contempt," Prof. Boucher declared. "Our forefathers pushed westward spraying the country with colleges as with an atomizer. The idea of college was quantity. It was only in the later stages of development, around 1900, that we began to tackle the quality problem seriously. Then we began to split education into levels, a student graduating from one to another. The elementary and high schools took up the problem first, then the graduate schools. The colleges literally stagnated.

"The college has been overburdened with student activities, the pursuit of knowledge being left to the faculty. But the curriculum is becoming completely different now, designed to serve the purpose of a well balanced education.

"The most critical field of all now is to deal with the one vital essential of the whole education process—educational measurement. The formula has been 120 semeste hours equal one degree. Students got into the habit of thinking of each course as a little game with the professor to beat him out of a credit, the joke being on the institution.

"The measure should not be the number of hours served, but the intellectual development of students and making allowances for the differences in the capacity and the ability of the student. The ambition of leaders in education is to get the attention of teachers and students away from forms to substance. And we are getting more accurate measurements of ability with the new methods. This will mean a new day."

* * *

"Parade of Months" Depicts Awakening of Blossom Queen

Benton Harbor, Mich., May 6.—[Special.]—This afternoon's annual Blossom Week pageant, "The Parade of the Months," staged under a sun of 80 degrees heat, drew a capacity crowd of 4,000 to Filstrup field.

Close to 1,000 children took part in the pageant.

The children were directed and rehearsed by Miss Marianne Bard. Each month of the year appeared in costume, attempting to wake the slumbering blossom queen.

* *

NEW YORK SOCIETY

New York, May 6.—[Special.]—J. P. Morgan has returned to Matinecock, East Island, Glen Cove, from Washington.

Mrs. Charles E. Pettinos gave a luncheon for Mrs. Wayne Chatfield Taylor of Chicago yesterday.

Mrs. Edward Savage Crocker returned today on the Kungsholm from Stockholm, where Mr. Crocker is secretary of the American legation. Mrs. Crocker was Miss Lispenard Seabury, daughter of Mr. and Mrs. William Marston Seabury.

Mr. and Mrs. John Hone Auerbach gave a dinner last evening and had among their guests Mr. and Mrs. Gardiner W. White and Mr. and Mrs. A. Coster Schermerhorn.

Mr. and Mrs. Robert Low Pierre Pont have arranged to sail for France next week on the De Grasse.

* *

WASHINGTON SOCIETY

Washington, D. C., May 6.—[Special.]—Vice President Curtis was entertained at dinner this evening by Mrs. M. Webster Dawley in her home on Forest Lane. Others in the company were Mr. and Mrs. Gann, Commodore and Mrs. Dodd, Baron and Baroness von Below, and Mr. and Mrs. J. J. Mack.

Mrs. Frederick E. McCormick-Goodhart will be hostess at tea tomorrow afternoon in her country home, Langley Park, Md., for the Colonial Dames of America, who are meeting here this week.

OCEAN STEAMSHIP MOVEMENTS.

Arrived.	At.	From.
Pres. Harding	New York	Hamburg
De Grasse	New York	Havre
New York	New York	Hamburg
Kosciusko	Gdynia	New York
Stavangerfjord	Bergen	New York
Ile de France	Havre	New York
Excalibur	Alexandria	New York
Hamburg	Hamburg	New York
Pres. Roosevelt	Hamburg	New York
Kungsholm	New York	Gothenburg

Sailed.	From.	For.
Exochorda	Naples	New York
Berlin	Southampton	New York
Conte Grande	Genoa	New York
Milwaukee	New York	Hamburg
Bergensfjord	New York	Bergen
Albert Ballin	Cherbourg	New York
Amer. Trader	New York	London
Conte Bia'mano	New York	Naples
Leviathan	Bremen	New York
Olympic	New York	Southampton
Pennland	Antwerp	New York
West. Prince	New York	Buenos Aires
Westernland	New York	Antwerp

UNQUESTIONABLY THE GREATEST AMUSEMENT EVENT IN THIS CITY'S HISTORY!
GARBO
JOHN BARRYMORE
JOAN CRAWFORD
WALLACE BEERY
LIONEL BARRYMORE
Grand Hotel
Matinee Today and Every Day
WOODS Randolph & Dearborn
Twice Daily 2:40, 8:40
Sundays and Holidays, 2-6-8:30
ALL SEATS RESERVED
Mat. 50c to 1.00—Eve. 50c to 1.50

Engagement Told

MISS VIRGINIA CLEMENT.

Mr. and Mrs. Robert F. Clement of Glen Ellyn announce the engagement of their daughter, Virginia, to Dr. Lindley V. Sprague of Madison, Wis., son of Dr. and Mrs. Warren Sprague of Chauncey, O. Miss Clement is a graduate of the University of Wisconsin and a Kappa Kappa Gamma sorority member. Dr. Sprague is a member of Sigma Pi and Nu Sigma Nu fraternities. [Ladys-Ross Photo.]

Redfern Buttons Up Full Length Evening Wrap of Apple Green Satin

BY BETTINA BEDWELL.

PARIS.—[Special.]—Paris has taken the full length evening coat under its wing and guaranteed it protection as a style favorite. There are floor length evening coats that tie on, some that put their faith in a few fasteners, and others that are just careless and depend on their owners to keep them in place.

But the newest full length evening coat says "Thank you; I'll take care of myself." It is designed by Redfern and you can see just by looking at the sketch that it keeps its word. It has a capelet that is quite short and fitted which is cut circularly in front, showing the narrow banded puff sleeves of the dress beneath. On this capelet there is a narrow shawl collar which descends not quite half way to the waist. There the buttons take up the story. There are a good baker's dozen of them, fastening the coat down the center front. This coat follows the slim silhouette, descending into fullness near the hem. It trails slightly on the ground in back. It is slightly fitted at the unmarked waistline.

This new creation leaves velvet and such to its chillier sisters and uses a medium weight crêpe satin, which, along with this coat's exquisite cutting, gives it its graceful "fall." It is in a pale apple green, and the buttons that make this coat different are covered in apple green satin.

Rum Not Only Issue, Warning to Methodists

BY THE REV. JOHN EVANS.

[Chicago Tribune Press Service.]

Atlantic City, N. J., May 6.—[Special.]—The general conference of the Methodist Episcopal church in session here was warned tonight not to let its fight to preserve the 18th amendment blind the church to other equally important national issues.

The warning was made in an address before the conference by William R. Castle, acting secretary of state.

The speech reiterated the assertion made in an address by the secretary in Washington last Wednesday that President Hoover was an ardent peace advocate and was opposed to official boycott because official boycott, being of the nature of a blockade, would lead quickly to war.

President Hoover's love of peace is not a partisan matter, Mr. Castle declared, and has nothing to do with whether the President is personally approved or not. The President, he asserted, has been eagerly seeking a formula which would make the Kellogg pact more effective "without incurring the danger that this country would have to fight to preserve the peace."

* *

Rummage Sale.

The Kenwood Center of the Infant Welfare Society of Chicago is holding a rummage sale today at 58 East Monroe street. The proceeds are to further increase the activities of the society.

* *

District Club Election.

Galena, Ill., May 6.—[Special.]—Mrs. H. L. Heer, Galena, was elected president of 13th district federation of Women's club in the annual meeting here today. Mrs. H. H. Howard was elected corresponding secretary.

For only 16½¢ a day we will place a BOHN ELECTRIC Refrigerator in Your Home
BOHN REFRIGERATOR SHOP
300 N. Michigan Blvd.
7912 South Ashland Avenue
4847 Irving Park Boulevard
6306 North Western Avenue
5944 West Madison Street
622 Church Street, Evanston, Illinois

Raucous Voice Scares Chap AwayfromAltar

Over Breakfast Cups It Would Annoy.

BY DORIS BLAKE.

It's no particular news that a raucous quality of voice is a distinct girl-liability. We've heard preached time and again the appeal of the girl with the well modulated tones. But it is unusual to find a young man, engaged to a girl, suffering eleventh hour torments about the advisability of going through with marriage to one whose voice jars on him every time she opens her mouth. In explanation of this particular instance, the man is a student of music, with a keenly sensitive ear, though music is not his profession.

The girl has all the other attributes man could wish for in a wife. She is of excellent character, fine family and an all round good companion. BUT the voice is unusual in its raucousness. The man admits that he may be deemed a crank, if not a prissy person. Not so, he protests. He's tried not to notice the voice; not to let it blind him to the girl's other charms. But without success.

Well, marriage breaks are not always due to the big irritations. It's those small, gnawing intrusions on the nerves that add prosperity to the divorce lawyer's business. Just the other day we spoke of how etiquette breaches drive sensitive women to judging their men critically on these small points. But a voice is something that goes on forever—in marriage. Breakfast, luncheon and dinner you hear it. If you mind—marriage isn't going to toughen your ears against the sound. This we remark because the man in question rather hopes that marriage might soften the ear blows.

Better to get the voice toned down—on the mend, anyway, before the Big Day. It's a rare voice that cannot be improved, these days, what with all the good vocal instructors there are. But how to go about advising the girl that she is in need of such training is a delicate task for the gentleman most interested. A curious thing about persons whose voices offend is their almost consistent unawareness of it.

This is observed in their criticism of other voices that are harsh to the ear. They cannot be aware of their own vocal failing and be so critical of others. So, they are in for rather a blow when informed of their own shortcomings. But love has a palliative way of handling such crises. The girl's many other and superlative charms could be exploited between hints that her voice is not up to them.

A FRIEND IN NEED

BY SALLY JOY BROWN.

Would Welcome Clothing.

"Do you think you could get some clothing and shoes for a destitute family? The man deserted his wife some time ago, leaving her with two girls, 12 and 14 years old. She works when she can find something to do, but there has been almost no employment for her and she cannot buy the children the garments they need. Their shoe sizes are 4 and 5½. V. R."

Perhaps we can partially atone for the father's neglect of his family by providing the wearing apparel which is so urgently needed. Any of the garments your young daughters have outgrown or discarded would prove helpful.

Asks for National Geographics.

"Will you ask through your column for ten or twelve copies of the 'National Geographic' magazine? It does not make any difference how old these are. I want them for a man who is in the hospital and will be confined for several weeks more. O. S."

Subscribers to the "National Geographic" should be able to fill this invalid's request with no difficulty. The numbers you've finished with will be most acceptable.

WHAT'S DOING TODAY

CONVENTIONS.

National Federation of Modern Language Teachers.....Drake
Illinois State Academy of Science.....University of Chicago

MEETINGS.

American Legion athletic committee.....Great Northern
Chi Sigma Epsilon.....Edgewater Beach
Delta Alpha Delta.....Knickerbocker
North Central Assn. of Colleges and Secondary Schools.....Stevens
Rochester New York club....Great Northern
Second Division Assn. Naval Reserve.....Great Northern

LUNCHEONS.

Catholic Women's league.....Palmer House
Delta Lambda Phi.....Stevens
Edgewater Catholic Woman's club.....Edgewater Beach
Skeeters club.....La Salle
Tau Epsilon Rho.....Edgewater Beach
Tawayshia club.....Edgewater Beach
Zeta Chi.....Belmont

EVENING DINNERS, DANCES, ETC.

Admirers of German Art.....Atlantic
The Assemblers.....Drake
Auburn Tour club, K. of C.....Windermere
Aryan Independent Spiritualist church.....Morrison
Central Y. M. C. A. H. S. Jr. Prom.....Drake
Delta Theta Phi.....Knickerbocker
United Spanish War Veterans [Illinois].....Great Northern
Harding's.....Morrison
Kappa Beta Sigma [supper dance].....Bismarck
Lake Side Bank Employes Assn.....Stevens
Lambda Sigma Phi.....Knickerbocker
Laundry Drivers' Bowling league.....Palmer house
The Maroons.....Morrison
Norwich University alumni.....Great Northern
Theta Alpha Pi.....Morrison
Zeta Beta Tau.....Knickerbocker

[Compiled by the convention bureau of the Chicago Association of Commerce, to which please send any additions or corrections.]

—THREE FREE—
LECTURES
Subjects:
"Hold Your Mind on What You Want"
"Intuition"
"Vibration"
LOOK YEARS YOUNGER
In a Few Weeks
Startling new discovery on rejuvenating muscles of face. It will surprise you.
Afternoon Lectures of Special Interest to Women
CONGRESS HOTEL
MON., TUES., WED., LOUIS XVI Room
May 9, 10, 11, 2:30-3 P. M.

Print and Lace Distinguish Chic Daytime Design

WOMAN'S AND MISS' DRESS.

This lovely dress is cut on slenderizing lines, in the softened wrapped bodice treatment and bias skirt seaming. The dainty vest and deep sleeve cuffs are of lace, and the dress is made of a printed silk crêpe.

The pattern, 2742, comes in sizes 16 and 18 yards and 36, 38, 40, and 42 inch bust measure. Size 36 requires 3⅝ yards of 39 inch material with ⅝ yard of 35 inch lace.

Order Blank for Clotilde Patterns

CLOTILDE PATTERNS,
CHICAGO TRIBUNE, P. O. BOX 537,
Grand Central Station, New York City.

Inclosed find $..... Please send me the Clotilde patterns listed below:

Pattern No..... Size..... Price.....
2742.....
Name.....
Number and Street.....
City.....
State.....

How to Order Clotilde Patterns.

Write your name and address plainly on dotted lines, giving number and size of such patterns as you want. Inclose 10 cents in stamps or coin [coin preferred; wrap it carefully] for each number, and address your order to Clotilde Patterns, CHICAGO TRIBUNE, P. O. Box 537, Grand Central station, New York City.

Note—Clotilde patterns are made in New York exclusively for THE CHICAGO DAILY TRIBUNE. They are perfect in fit, up to date in style, and the easiest of all patterns to use.

Museum Lecture.

"Prehistoric Life" is the subject of the guide lecture tour to be given Monday at the Field Museum of Natural History.

Reveal Julia Lathrop as Retiring Girl in Her College Day

Julia Lathrop, internationally known child welfare worker, who died in Rockford on April 15, was revealed yesterday as a "shy, retired young woman who had no confidence in herself" during her student days in Vassar college.

The description was made by Mrs. Andrew MacLeish, a lifelong friend, at a memorial service held in Hull house for Miss Lathrop and Mrs. Florence Kelley, both of whom were associated with Jane Addams for many years. Mrs. Kelley died Feb. 17 in New York.

"Julia Lathrop made no impression on her fellow students in college. The eastern girls were not particularly interested in a quiet girl from a middle western town," said Mrs. MacLeish, who attended Vassar and was a classmate of Miss Lathrop's sister, Anna. "When she went back in 1905 for the twenty-fifth reunion of her class few remembered her.

"This woman became one of the great influences and forces in the life of this country, a blessing to children and mothers."

Mrs. Kelley, a crusader against child labor for more than half a century, and a resident in the famous Henry street settlement in New York for 30 years after she left Hull house, was recalled as the first state factory inspector in Illinois, instrumental in obtaining the first state factory bill and the first child labor bill.

"She was characterized by a realistic imagination, a grasp of reality and a living, vital quality," said Miss Edith Wyatt. "Both she and Miss Lathrop spoke for the inarticulate, and both were eloquent."

Prof. A. A. Bruce of the Northwestern university law school recalled the year following the World's Fair when both Mrs. Kelley and Miss Lathrop went into the homes of persons ill with smallpox during the smallpox epidemic in the Hull house neighborhood and cared for the sick.

Normal Baby Often Stutters, Say Experts

BY GLADYS HUNTINGTON BEVANS.

It is not always possible to diagnose with sureness the cause of a difficulty Often a few hours in a home or a few conversations with a mother would clear up points that a letter might leave obscure. All we can do in this department is to base our advice on the written information we receive in letters.

The question from today's correspondent is clearly put: "About a year ago my oldest baby girl [then 2] stammered for a few weeks, but I ignored it and tried to be very quiet and patient with her and it disappeared. However, the younger one now suddenly stammers badly. This baby occasionally uses her spoon with the left hand. Several times we have changed the spoon to the right.

"The child is unusually healthy, has always had perfect sleeping habits and has presented no problem in any other way. She is very active and energetic and we have never stimulated her nor taught her baby tricks, or done anything other than give her a quiet happy babyhood. I should appreciate any advice or reading. What can I do other than ignore the stammering and be quiet and talk slowly myself?"

Answer: That is all you can do, with one important addition. See that no one ever attempts to change her if she does things left handed. Just now when she is acquiring the difficult technique of feeding herself in addition to that of talking it is particularly bad. Changing a child's "handedness" is a strain and might easily account for the stammering. Otherwise,

I am writing an article on left-handedness now which will appear next Sunday or the one following. I am sending you reading matter.

[Copyright: 1932: By The Chicago Tribune.]

Simple Remedy Will Prevent Gladioli Pest

BY PAUL POTTER.

Some growers of gladioli have been reporting damage to the flower spikes from a tiny insect which prevents the florets from progressing beyond the bud stage. In other cases the injury is confined to discoloration of the foliage.

This injury is due to "thrips," an insect which winters over on the corms (bulbs) and attacks the new season's growth without most growers realizing the source of the difficulty. Before planting the glad corms from your last year's stock, if you have experienced this troublesome injury, a simple treatment may be used which kills the thrip in any of its four stages and does not injure the corms.

Napthalene flakes are scattered among the corms in a pan or deep dish at the rate of one ounce of flakes to 100 corms. Then store for a time at a temperature of 50 degrees Fahrenheit. An air tight container is not necessary, but may be used. Burning of all old stalks or refuse in the old glad bed is also necessary before cultivating for the new planting this spring.

Glads may be planted at any time in May and as late as July first. The late season varieties may be stored in a pan in the back of the refrigerator, to be planted about June first or later. They consume but little space.

It is usually advised that the corms be set about an inch apart in a trench four inches deep.

AMUSEMENTS.

SELWYN Last Times
COUNSELLOR-AT-LAW By ELMER RICE with OTTO KRUGER
LAST MATINEE TODAY
Entire Balcony $1.00. Main Floor $1.50.
—TONIGHT—
Law Students and College Night
All Balcony Seats $1
Come Early
EXTRA
COUNSELLOR-AT-LAW Will Move to the ERLANGER ON SUNDAY
SELWYN SUNDAY, MAY 8th
ARCH SELWYN Presents 2 Weeks Only
AMERICA'S GREATEST CAST:
*Arthur Byron *Basil Rathbone
*Robert Loraine *Mary Nash
*Cecelia Loftus *Diana Wynyard
Benn W. Levy's Thrilling Play
"The Devil Passes"
NIGHTS $1, $1.50, $2.00, $2.50
Thurs. & Sat. Mats. . $1.00, $1.50, $2.00

Riverview
Western—Belmont—Clybourn—Roscoe
OPENS WED., MAY 11

HARRIS MAT. TODAY SHARP 2:15
Last 2 Weeks—Mats. Wed., Sat., 2:15
EVES. 8:15—Seats Now for Last Week
KATHARINE CORNELL
in The Barretts of Wimpole Street

ERLANGER BEGINNING NEXT SUNDAY
The Dramatic Triumph of the Year
"COUNSELLOR-AT-LAW"
By Elmer Rice (Author of "Street Scene")
With OTTO KRUGER and Perfect Cast
WILL MOVE TO LARGER QUARTERS
ACCOUNT OF POPULAR DEMAND

CHICAGO STATE STREET Near Randolph
—ON THE STAGE—
"THREE'S A CROWD"
Complete with FRED ALLEN, TAMARA GEVA
—ON THE SCREEN—
"TRIAL OF VIVIENNE WARE"
REGULAR CHICAGO THEATER PRICES

AMUSEMENTS.

GRAND OPERA HOUSE LAST 2 TIMES || MAT. TODAY
"THE BLUE MASK"
THE GAY AND GLAMOROUS MUSICAL ROMANCE
with GUY ROBERTSON
Opens Tomorrow Nite 8:20
GEORGE M. COHAN
THE AMERICAN ACTOR
IN HIS NEW COMEDY
"CONFIDENTIAL SERVICE"
SEATS NOW—Nites: $3, $2.50, $2, $1.50, $1. Mat. Sat. $2.50 to $1. Wed. Mat. $2 to $1.

UNIVERSITY COLLEGE, Downtown Dept. of THE UNIVERSITY OF CHICAGO
Offers PUBLIC LECTURES
Downtown at the Art Institue of Chicago on
THE WORLD-WIDE DEPRESSION
by WM. E. DODD MAY 10 AND 17 at 6:45 to 7:45 P. M.
Tickets 50c. On sale at University College Room 1100, 18 So. Michigan Ave.

OPENING TOMORROW, Sun. May 8
2 P. M.—Children's Play sponsored by Junior League Theatre—"Legend of Lightning"—$1
(Also Sat., May 14, at 10:30 and 3)
8:30 P. M. Musical revue for adult audiences
"STRINGING BROADWAY"
(Also every night through May 14)
GOODMAN THEATRE $1, $1.50, $2
by TATTERMAN MARIONETTES

ADELPHI $1.50 MATS. TODAY EVERY NITE at 8:30
"Clean and complete hit!" —Says The Tribune.
LOUISE GROODY ERNEST GLENDINNING
"A CHURCH MOUSE" A Merry Comedy

WRIGLEY FIELD
CLARK AND ADDISON STREETS
BASEBALL TODAY
Cubs vs. Brooklyn
GAME at 3 P. M.
Box Seats on Sale at A. G. Spalding & Bros., 211 S. State Street, and Wrigley Field

SPECIAL SUNDAY
$1.00 DINNER
AUDITORIUM HOTEL
CONGRESS AT MICHIGAN BLVD.
SERVED FROM 2 TO 8 P. M.

MANDEL BROTHERS

a store of youth — a store of fashion — a store of moderate price*

*Copyrighted

Today! Smart Young Things Shop for Mother's Day Gifts and

NEW Fashions at Mandel's Low Prices!

Cool as Linen! This

Swanky Cotton Chenille Frock

$5.95

You'll simply adore it! One of four new styles in sizes from 14 to 40. Nice pastel colors, too.

Sport Shop—Third Floor—Wabash.

Juniors! You'll Need a

White Frock—Bright Jacket

$10.75

For golf! For tennis! And later for tea! The ruffle crepe frock is sleeveless. Sizes from 11 to 17.

Junior Shop—Fourth—State.

Accented in Stripes!

Sheer Crepe Jacket Frock

$14.75

It's made of Jerico crepe—a new sheer fabric—in flax blue, navy, brown, beige. Sizes 14-20.

Pin Money Shops—Fourth—Wabash.

My! How It Fits!

Ostrich Cloth Tuck-Top Coat

$29.50

That's on account of the tucking. Blue, beige. Sizes 14-20. It also comes in wool crepe.

Better Coat Shop—Fourth—Madison.

Sturdily Tailored!

Suede Jackets—Remarkable at

$8.95

Because its lines are so trim . . . its suede so soft! In beige, sand, green and blue. Sizes 34 to 44.

Sport Shop—Third Floor—Wabash.

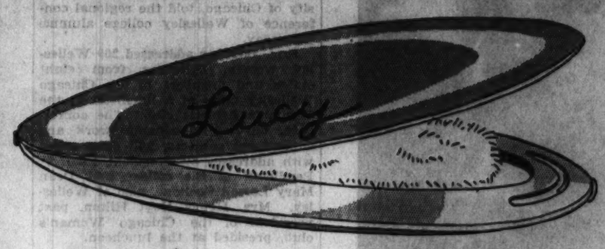

It's Huge—5 Inches in Diameter!

Flapjack Compact

With a Fluffy Down Puff!

Only a few months ago these daring new compacts were introduced at a very high price! Now Mandel's presents them for $2.00 in gay enamels—your favorite colors! And we will paint your name or initial on them free!

$2.00

Mandel's Jewelry—First Floor—Wabash.

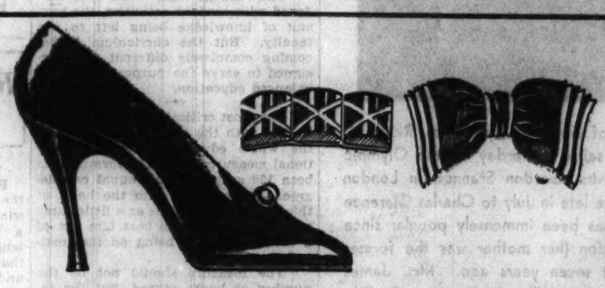

Without Extra Charge You Can Have

Clips Added to Pumps

Not only with these $5 patent pumps, but with the sale of every pair of pumps we are offering a choice of 10 styles in hand carved gallilith ornaments and leather bows. No extra charge!

Pump Sketched Is **$5.00**

Mandel's Shoes—Fifth Floor—State.

Kathleen Mary Quinlan's Personal Representative Will Show You Proper Skin Care!

—she will advise you about your own type of skin, promising that definite results can be obtained with proper use of Quinlan preparations. This is the last day. Be sure to see her today.

Treatment for Dry Skin

Cleansing Cream, $1
Special Texture, $2.25
Skin Stimulant, 85c
Violet Astringent, $1

Mandel's Toiletries—First Floor—State.

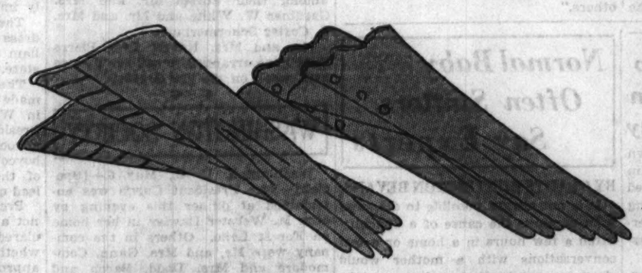

Give Your Mother GLOVES!

Van Raalte "Fauntex"

They're sponsored by Schiaparelli and utterly irresistible with their linen and silk weaving and intricate cuff patterning! White, eggshell, beige and brown. A marvelous Mother's Day gift!

$1.00

Mandel's Gloves—First Floor—State.

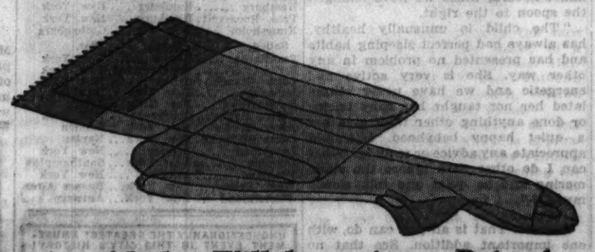

Any Mother Will Appreciate a Pair of

Mc Callum Chiffon Hose

And you can choose from the most delectable colors . . turf tan, shadow, grey brun and Peter Pan! The thread of these hose is permanently twisted for dullness. They're silk from top to toe!

$1.65

Mandel's Hosiery—First Floor—State.

This Is "Miss Ballyhoo"—In Luscious

Pastel Felt

$3.95

One of many styles just out of their boxes! You'll rave about them. Such fine felt! Such careful moulding! Such grand colors! The kind of hats you can wear and wear and WEAR—all Summer long! And only $3.95!

Better Hat Shop—Fifth Floor—State.

Pastels Tint These Ravishing Little

Lace Blousettes

$1.35

A pale and flattering shade of blue, dainty pink, eggshell or white . . take your choice! You'll love the sprig-like patterning, the flattering pleated ruffles, the scalloped edges!

Mandel's Neckwear—First Floor—State.

Every Style Imaginable Is Among These Teenette

Silk SLIPS

$2.95

Singleset pantie-slips, shadow-proof Slip-Asides, bando-tops . . . lacy, tailored and semi-tailored types! ALL are bias and have popular V-top. French-finish silks in flesh, tearose, and white.

Mandel's Teenette Shop—Third Floor—State.

Teenette Sizes 13, 15 and 17.

Imported from Japan! Hand-Stenciled Pongee

Happi Coats

$1.50

Beautifully decorated as only the Japanese could do it! Ideal for Summer—cool and easy to launder. Women's and misses' sizes. Two-piece Japanese lounging pyjamas, hand decorated, $1.95.

Mandel's—Third Floor—State.

Hundreds of New Designs in

Printed SILKS

$1

Dots! Stripes! Checks! Tiny all-over effects! All the most popular Spring and Summer designs in all of the popular colors! And, best of all, it includes 500 yards of Mallinson's PURE-DYE prints!

Mandel's—"Famous for Silks"—Second Floor—State.

SECTION TWO
SPORTS
MARKETS
WANT ADS

Chicago Daily Tribune

THE WORLD'S GREATEST NEWSPAPER

SATURDAY, MAY 7, 1932. ** 19

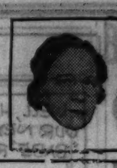

"I advertised four puppies. Twenty-nine persons called. All dogs were sold."—Mrs. P. W. Radolph, 3627 N. Newland Ave.

The quickest way to sell your pets is to advertise them in the Tribune. Call Superior 6100—Adtaker!

IT'S DERBY DAY; 20 NAMED FOR $50,000 RACE

CUBS WIN, 3 TO 1; BUSH'S PITCHING HALTS DODGERS

EIGHTH INNING TRIPLES, DOUBLE BREAK UP DUEL

Wilson Proves Asset to Old Mates.

Back on Top

BROOKLYN.	Ab	R	H	P	A	CHICAGO.	Ab	R	H	P	A
Fred'rick,cf	4	0	1	0	0	Richb'g,rf	4	0	1	3	0
O'Doul,lf	3	1	1	2	0	Herm'n,2b	4	1	2	2	3
Stripp,3b	3	0	0	0	1	English,3b	4	1	1	0	5
Wilson,rf	4	0	0	2	0	J.Moore,cf	4	1	2	2	0
Wright,ss	4	0	2	1	2	Steph'on,lf	3	0	1	0	0
Cucci'o,2b	4	0	0	3	6	Hemsley,c	3	0	0	3	1
Kelly,1b	3	0	0	8	0	Grimm,1b	2	0	0	14	1
Lopez,c	3	0	1	8	1	Jurges,ss	3	0	1	3	4
Mungo,p	2	0	2	0	0	Bush,p	3	0	0	0	1
Shaute,p	1	0	0	0	1						
Quinn,p	0	0	0	0	0						
	*32	1	7	26	11		31	3	8	27	15

*Boone batted for Kelly in ninth.

Brooklyn	000 100 000—1
Chicago	000 001 02*—3

Runs batted in—O'Doul, J. Moore, Stephenson, Hemsley. Two base hits—Herman, Stephenson. Three base hits—English, J. Moore. Home run—O'Doul. Double plays—Herman to Jurges to Grimm; Hemsley to Jurges; Shaute to Wright to Cuccinello. Left on bases—Brooklyn, 6; Chicago, 7. Bases on balls—Mungo, 3; Quinn, 1; Bush, 2. Struck out—Mungo, 6; Bush, 2. Hits—Mungo, 4 in 5 2-3 innings; Shaute, 3 in 1 2-3; Quinn, 1 in 2-3. Wild pitch—Bush. Losing pitcher—Shaute. Umpires—Klem, Donelly, and Stark. Time—2:06.

Radio broadcast today—W-G-N—2:45 p. m.

BY IRVING VAUGHAN.

Poor old Hack Wilson. His sun is rapidly setting.

Some 30,000 folks, 20,000 of them women guests, tried to goad him into deeds of consequence yesterday, but the Hack they once knew wasn't there. Just when the going was toughest in a brilliant battle he bounced around the outfield like a rubber man on a hard floor. His bat was as silent as a tubeless radio. And over the remains of the player who once sat atop a hero pedestal, the Cubs, with a revised lineup, brought down the Dodgers by fighting to a 3 to 1 decision which restored them to first place.

This one was no everyday affair. The Cubs had to struggle well into the middle of the afternoon to wear down 20 year old Van Lingle Mungo before they could redeem a run picked off Guy Bush's delivery when Lefty O'Doul boomed a homer into the seats in the fourth. With sensational support, particularly one play by speedy Rollie Hemsley, the homer was the finish of Bush's serious troubles and his mates finally gave him a winning margin in the eighth. But they had to have help in the rally and Wilson gave it.

Fielding Only Part of It.

During the rally Hack, staggering around almost helplessly, let two drives go through him for extra base hits. If the Cubs had planned to show up their old buddy, they couldn't have done better. And that was only a small part of his day's misery. The bat that once meant havoc didn't peep in four attempts. Once he was thrown out by English. Once he fanned. But the biggest shower of grief fell on his pudgy form in the sixth, when, with the bases filled and one out, he bounced gently into a double play. In his only chance after this he was tossed out by Jurges. And Chicago's the place where Hack wanted to show up the men who canned him.

In figuring out a new combination which might produce runs, Manager Hornsby overlooked Stanley Hack, the $42,000 third baseman. Hack was allotted seating space on the bench. Woody English, regularly a shortstop, took the vacancy and batted third. His only hit was one of the two on which Wilson reeled and tumbled ignominiously in the eighth. A moment later Wilson suffered the same distress on a drive by Stephenson. In between these two episodes was a long, legitimate drive with which Johnny Moore broke the deadlock.

Herman Doubles; Gets no Aid.

The Cubs started off as if they might have had plans for the early interment of Mr. Mungo. After Richbourg had been tossed out, Herman sailed a two bagger into the right field

[Continued on page 21, column 7.]

Major Leagues

NATIONAL LEAGUE.

	W.	L.	Pct.		W.	L.	Pct.
CHICAGO	14	6	.700	St. Louis	9	12	.429
Boston	12	6	.667	Brooklyn	7	10	.412
Phila'hia	10	9	.526	New York	7	10	.412
Cincin'ati	11	11	.500	Pittsburgh	7	13	.350

YESTERDAY'S RESULTS.

Chicago	3;	Brooklyn	1
Philadelphia	4;	Pittsburgh	2
Cincinnati	14;	Boston	1
New York	4;	St. Louis	3

GAMES TODAY.

Brooklyn at Chicago. Boston at Cincinnati.
Phil'hia at Pittsb'gh. New Yk. at St. Louis.

AMERICAN LEAGUE.

	W.	L.	Pct.		W.	L.	Pct.
Wash'ton	14	5	.737	St. Louis	10	12	.455
New York	11	6	.647	Phil'phia	8	10	.444
Detroit	12	7	.632	CHICAGO	6	14	.300
Cleveland	14	9	.609	Boston	3	15	.167

YESTERDAY'S RESULTS.

Chicago	5;	Washington	3
Philadelphia	5;	Cleveland	2
St. Louis	6;	Boston	5
New York	1;	Detroit	0

GAMES TODAY.

Chicago at Wash'ton. Detroit at New York.
Cleveland at Ph'phia. St. Louis at Boston.

THE GUMPS—THE WILDCAT

TOM CARR IS HAVING PROWLERS AROUND HIS HOUSE- SO HE TELLS ME— I'D LIKE TO BE THERE WHEN THAT OLD SNOOPER SHOWS UP- AND TURN THIS CANNON ON HIM—
AND IF I EVER LANDED ON HIM WITH THAT LEFT— BOY! HE'D BE IN BED FOR SIX MONTHS— LOOK AT THAT!
SAY- I'LL BET YOU NEVER HAD A FIGHT IN YOUR LIFE- WHERE ARE YOUR BATTLE SCARS?
NEVER HAD A FIGHT- WHERE ARE MY BATTLE SCARS? I'VE HAD MY NOSE BROKEN IN A DOZEN PLACES-
WELL- THAT OUGHT TO BE A LESSON TO YOU- IT SHOULD TEACH YOU TO STAY OUT OF THOSE PLACES-
SIDNEY SMITH
Reg. U. S. Pat. Off.; Copyright, 1932, by The Chicago Tribune.

Sox Whip Washington 5-3, and Do It Like Champions

BY EDWARD BURNS.

[Chicago Tribune Press Service.]

Washington, D. C., May 6.—Who was it that halted the first place Washington Senators this afternoon after a half dozen wins in a row? Who was it that gave Prof. Monte Weaver his first licking of the season after he had tamed the Yanks and A's in four earlier starts? We bet you already know, but if you don't we hasten to tell it was nobody but those long suffering White Sox from Chicago.

BOB SEEDS.

The score was 5 to 3 and as the teams appeared today there was no question that the Sox possessed the class in a show put on for 10,000 individuals who think the Senators are a cinch to win the pennant.

The Sox played errorless ball every minute; Pat Caraway pitched elegantly until he began to tire in the sixth, and Red Faber was the master of old in a relief rôle. The Sox made seven hits to nine for the Senators, but only one of the Sox smacks, Berry's single in the seventh, went to waste.

Tidy Up the Hall of Fame.

Bob Seeds, with a triple which drove in a run in the first, and on which he later scored, a single in the eighth, after which he scored the winning run, and six nice catches in the outfield, was one of the Comiskey standouts. Then there was Bob Fothergill who drove in the third run in the first inning with a single and led off the ninth with a double that blossomed into a run. And please don't ignore the alert work of Elias Funk. Elias ran for Fothergill in the ninth and took third on a fly to Left Fielder Manush to get into position for a dash home in the course of a double steal with Charles Berry.

Luke Appling, the team's leading hitter, didn't get a hit because he was robbed on a great catch by Manush, but his day was a success nevertheless, for the game surely would have been blown out of the water if Luke hadn't made a leaping one hand catch of Cronin's drive in the eighth as the first factor in a double play that halted one of those rushes in which the Sox so frequently have been the victims.

That Old Early Lead.

The Sox came out of the first inning in possession of a 3 to 1 lead. Rothrock started things with a single to right and scored immediately on Seeds' triple to the left field corner. Bob came home on Seiph's long fly to Manush. Then Kress walked. Red took second, but Blue was out after Myer had made a miracle grab of his grounder past Judge. Fothergill singled to left, scoring Kress, but Weaver threw out Appling.

The 3 to 0 lead seemed in immediate jeopardy when Myer opened up the Senators' half with a triple to left.

[Continued on page 21, column 3.]

It's True, Boy, It's True

CHICAGO.	Ab	R	H	P	A	WASHINGTON.	Ab	R	H	P	A
Rothr'k,lf	5	1	1	5	0	Myer,2b	3	1	1	3	3
Seeds,cf-rf	3	2	2	6	0	Manush,lf	4	0	1	6	0
Selph,3b	4	0	1	0	3	West,rf	3	0	1	1	0
Kress,ss	3	1	0	3	1	Cronin,ss	2	0	0	2	2
Blue,1b	3	0	0	7	1	Reyn'ds,rf	4	1	2	4	0
Foth'ill,rf	4	0	2	0	0	Judge,1b	4	1	2	7	1
†Funk,cf	0	1	0	1	0	Bluege,3b	3	0	1	1	2
Ap'ling,2b	4	0	0	3	4	Spencer,c	3	0	1	2	1
Berry,c	3	0	1	1	0	Weaver,p	3	0	0	1	2
Caraway,p	2	0	0	1	1						
Faber,p	1	0	0	0	1						
	32	5	7	27	11		*31	3	9	27	11

†Kan for Fothergill in ninth.
*Rice batted for Bluege in ninth, Harris batted for Spencer in ninth, and Kuhel batted for Weaver in ninth.

Chicago	300 000 011—5
Washington	100 020 000—3

Error—Cronin. Runs batted in—Seeds, Selph [2], Fothergill, Manush, Bluege, Spencer. Three base hits—Seeds, Myer Fothergill. Stolen bases—Funk, Berry. Sacrifices—Faber, West. Double plays—Selph to Appling to Blue, Caraway to Kress to Blue, Judge to Cronin to Judge, Appling to Kress. Left on bases—Chicago, 5; Washington, 5. Bases on balls—Caraway, 2; Faber, 1; Weaver, 4. Struck out—Weaver, 2. Hits—Caraway, 5 in 5 2-3; Faber, 4 in 3 1-3. Winning pitcher—Faber. Losing pitcher—Weaver. Umpires—Dineen and Moriarty. Time of game—2:03.

Golden Gloves Fighters Win National A. A. U. Titles

BY WESTBROOK PEGLER.

[Copyright: 1932: By The Chicago Tribune.]

New York, May 6.—The great three-day chin stropping and nose bending tournament of the A. A. U. to decide the national amateur boxing championships came to a close in the Garden this evening. There had been 146 fighters from various sections of the U. S. A. and the territories in the original lineup, and 31 reported for further action in the final and semi-final rounds tonight.

There were to have been 32 fighters and 24 bouts, but Joe Cintorino of Batavia, N. Y., came down of a sickness, so his opponent, Sam Julian, of Cleveland, enjoyed the equivalent of a horsetrack walk over in the semi-final and the brawls were reduced by one.

The first champion to be officially identified from among the large collection of fighters was Lou Salica, a fly-weight, of the New York Golden Gloves team. He won two decisions, the semi-final from Tony Valore of Cleveland, and the final from James Perrin of New Orleans. This pleased him very much.

Carter 126 Pound Champion.

Richard Carter, a colored boy, also of the New York Golden Gloves, was the next champion to be recognized. He beat Holman Williams, also colored, a Detroit boy, in the feather-weight final. They went three rounds to a decision.

The bantamweights followed the feathers and a third Golden Gloves fighter won his title. This was Jimmy Martin of New York. He outpointed Sam Julian of Cleveland in three rounds.

The final fight for the lightweight title was a great bore and suggested a pair of Michael McTigues in a no-decision bout in Chillicothe. Nat Bor of Fall River won the title after three drowsy rounds with Jim McCarron of Boston.

Eddie Flynn of Loyola university of New Orleans, the only defending champion on the bill, retained his welter-weight title after a rough three round tussle with Andy Bozzano of San Francisco.

There were two Chicago fighters in the final round. The first of them, Fred Caserio, won the middleweight title by a decision from Joe Biddle of Little Rock. Both boys seemed tired and the fight was clumsy.

The other, Max Marek, lost a decision to Homer Brandis of San Francisco for the light heavyweight championship. Marek buried his head in his soggy gloves in a gesture of disappointment when the verdict was read, but he had lost beyond question.

Amateurs Fail to Fill Arena.

I am afraid we must admit that the public preference still cares for a slight tang of larceny. The house was by no means full for the amateurs, notwithstanding the earnest campaign of William [Doc] Morris, the reformed wrestler, and, if such there breathes, an honest man, who handles the propaganda for the A. A. U. and the sincere coöperation of all the papers in town.

Mr. Morris, who used to munch the

[Continued on page 21, column 5.]

Chicago Results

NEW YORK, May 6.—The results of bouts in which Chicago's representatives participated tonight in the National A. A. U. boxing tournament follow:

SEMI-FINAL ROUND.

Fred Caserio, Chicago, defeated Carmen Barth, Cleveland [3].

Max Marek, Chicago, defeated Bob Hechler, Salt Lake City [3].

Holman Williams, Detroit, defeated Tony Muscarello, Chicago [3].

FINAL ROUND.

Fred Caserio, Chicago, defeated Joe Biddle, Little Rock [3].

Homer Brandis, San Francisco, defeated Max Marek, Chicago [3].

STEPENFETCHIT! THAT'S LANE'S CHOICE IN DERBY

Tick On Second and Cold Check Third.

BY FRENCH LANE.

[Chicago Tribune Press Service.]

Louisville, Ky., May 6. — The 58th Kentucky Derby at Churchill Downs tomorrow is going to be a horse race, say what you will about the depression, folks.

If one could find a soothsayer able to pick the winner he would go away from Churchill Downs tomorrow night with his pockets bulging with greenbacks.

Soothsayers, however, cannot be found on the eve of what may turn out to be the most exciting Derby ever run. Maybe they also have been hit by the depression and couldn't get here.

In the absence of fortune tellers and gypsy crystal gazers then, why isn't one guess on the Derby outcome as good as another? That's what we thought.

So our guess is Stepenfetchit first, Tick On second, and Cold Check third. The Bradley entry of Burgoo King and Brother Joe can run for Mr. Sweeney as far as we are concerned.

Give Sweeney a Chance.

Why Stepenfetchit? Of course, that question would have to bob up.

Well, didn't he run a remarkable race behind Evening in the Chesapeake stakes last Saturday. And here's a little tip. Evening, not eligible for the Derby, may be the best 3 year old of the year. Evening is a filly, but before this young racing season is over she's liable to make Top Flight, the one time Derby future book favorite, look like a soiled trey diamond. This filly Evening can run fast and far. O, you deny it? Well, try to catch her in the great 3 year old specials later on.

As this fellow Stepenfetchit was right at her heels last Saturday, eating up ground, after meeting up with a lot of bad luck in the early stages, and threatening to grab Evening by the throat, who wouldn't pick him to win the Derby? Stepenfetchit will not be going alone, either. He races for Mrs. Jock Whitney and will have a good tough running mate in Over Time, which will have Earl Sande in the saddle.

It'll Be Ensor's Day.

Stepenfetchit will be ridden by Buddy Ensor and it will be a Horatio Alger tale if Ensor gets the Whitney colt home. Ensor for seven years was not welcome on New York turf. He was ruled off. It is said he would take a nip now and then, and about three nips later would crawl into the steward's pogoda to tell the judges how near sighted and blind they were. Finally he sobered up and he is now traveling the comeback trail. He doesn't think Stepenfetchit can lose.

Ensor's comeback and Stepenfetchit's chances have shuffled Earl Sande into the background. Sande, too, is staging a comeback. His fight is against increasing weight. If Stepenfetchit falters, Sande may bring Over Time on to win and score his fourth Derby victory. No jockey has ever ridden four Kentucky Derby winners.

But It's the Derby.

Tick On will go to the post the favorite at 8 to 5 or 9 to 5. One should respect favorites in this great race. Seven favorites have triumphed in the last ten renewals of the classic. But with Top Flight out and Burning Blaze a hopeless cripple, the 58th Derby tomorrow hardly stacks up as a race which a favorite can win.

Of course, Tick On has four legs and any horse with four legs has a chance to win. That was the theory on which Bet-a-Million Gates operated years ago. It's still good.

With it all this is the Derby, and there's going to be a thrill in the running. A mighty thrill, perhaps; a greater thrill than those folks enjoyed back in the boom days when favorites so often raced first past the line of finish.

Fields Defeats Firpo in Pre-Derby Battle

Louisville, Ky., May 6.—(AP)—Jackie Fields, world welterweight champion, decisively outpointed Henry Firpo, Louisville middleweight, to win a newspaper decision tonight in a ten round nontitle bout, feature of the annual Derby eve fight card.

PLAY LEADING DERBY ROLES

Tick On, owned by Mrs. L. G. Kaufman, which is the favorite to win the fifty-eighth Kentucky Derby today. Jockey P. Walls will be aboard the eastern three year old which is believed to be fast enough to lead a field of twenty or less across the finish line at Churchill Downs at about 6 o'clock, Chicago time.

Earl Sande has won three Kentucky Derbies. He's hoping to make it four with Over Time this afternoon.

THE DERBY FIELD

LOUISVILLE, Ky., May 6.—(Special.)—The Kentucky Derby field, including post positions, starters, weights, jockeys, owners, trainers, and probable odds, follows:

P.P.	Horse.	Jockey.	Wt.	Owner.	Trainer.	Odds.
1	Crystal Prince [C.E.Allen]		126	C. P. Thompson	G. White	15 to 1
2	Oscillation [No boy]		121	Longridge Stable	W. H. Buckner	15 to 1
3	Our Fancy [No boy]		126	J. B. Respass	C. H. Trotter	15 to 1
4	Stepenfetchit [L.Ensor]		126	Mrs. J. H. Whitney	J. T. Healy	10 to 1
5	Over Time [E.Sande]		126	Mrs. J. H. Whitney	J. T. Healy	10 to 1
6	Tick On [P.Walls]		126	Mrs. L. G. Kaufman	M. Hirsch	8 to 5
7	Adobe Post [C.Landolt]		126	Knebelkamp & Morris	C. Gross	25 to 1
8	Hoops [R.Fischer]		126	W. F. Knebelkamp	C. Hunt	40 to 1
9	Thistle Ace [No boy]		126	G. Collins	Tom Sanford	15 to 1
10	Economic [F.Horn]		126	J. H. Loucheim	C. Buxton	8 to 1
11	Brandon Mint [G.Ellis]		126	Brandon Stable	F. M. Bray	15 to 1
12	Cold Check [W.Garner]		126	J. W. Parrish	W. Crump	20 to 1
13	Burgoo King [L.Fator]		126	E. R. Bradley	H. J. Thompson	6 to 1
14	Cee Tee [C.McCrossen]		126	Dixiana Stud	C. Van Dusen	15 to 1
15	Liberty Limited [M.Garner]		126	Three D's Stable	J. F. Schorr	15 to 1
16	Lucky Tom [A.Pascuma]		126	J. J. Robinson	H. C. Riddle	15 to 1
17	Prince Hotspur [A.Anderson]		126	Leiter Estate	N. K. Beal	8 to 1
18	Brother Joe [E.James]		126	E. R. Bradley	H. J. Thompson	6 to 1
19	Gallant Sir [G.Woolf]		126	Northway Stable	E. L. Fitzgerald	15 to 1
20	Cathop [No boy]		126	R. M. Eastman	J. T. Taylor	15 to 1

The following horses will be grouped in the field: Crystal Prince, Oscillation, Our Fancy, Thistle Ace, Brandon Mint, Cee Tee, Liberty Limited, Gallant Sir, and Cathop. The track handicappers' selections are Tick On first, Whitney entry second, Bradley entry third, and Economic fourth.

Kentucky Derby on Air; Tune in on W-G-N at 4:45

For the eighth successive year, W-G-N will broadcast the Kentucky Derby from Churchill Downs this afternoon.

Quin Ryan will describe the race through a microphone placed in a cupola on top of the clubhouse. Harvey T. Woodruff of THE TRIBUNE sports staff and Al Sabath, veteran Chicago horseman, will assist.

The broadcast will start at 4:45 p. m. Chicago time, which is approximately one hour before the running of the race. The races preceding the Derby and the crowd, with its assemblage of notables, will be described in the hour before the stake event is run.

Microphones have been placed at various points at the track to bring the crowd's cheers and the thud of the horses' hoots to W-G-N's listeners.

De Paul U. Cards Grid Games with St. Thomas

St. Paul, Minn., May 6.—[Special.]—St. Thomas and De Paul university of Chicago will meet in a home and home football series, it was announced today. The first game will be played here on Nov. 13.

CHIEF WHITEBIRD, 92 YEARS YOUNG, REACHES CHICAGO

Chief Frank Whitebird, 92 years old, stepped off the Ashland Limited in the North Western station yesterday to lead a group of Indians who arrived in Chicago to attend the National Outdoor Life exposition at the Coliseum all next week.

"Feel like a young brave," said Chief Whitebird, answering a reporter's query with a smile. "My secret of youth? Well, I might say that Indian women know how to cook good food."

LEG INJURY ENDS SIMPSON'S DRILL FOR OLYMPICS

Columbus, O., May 6.—[Special.]—George Simpson, Ohio State university's greatest dash star, will be unable to compete in the Olympic tryouts. A weak tendon in his left leg, which cost him a place on the United States team in 1928, has reasserted itself.

Simpson, who recently returned to Columbus from the west coast after representing the Los Angeles A. C. in a series of eastern indoor meets, has been unable to practice since last Friday, when he pulled up lame while practicing starts at Ohio State university.

College Baseball

Minnesota, 5; Northwestern, 2.
Indiana, 5; Ohio State, 4.
Dartmouth, 3; Pennsylvania, 2.
Columbia, 7; Navy, 2.
Butler, 4; Franklin, 1.
Indiana State Teachers, 14; De Pauw, 9.
St. Viator, 5; Illinois Wesleyan, 2.
Monmouth, 14; Eureka, 11.
Missouri, 6; Kansas, 5.
Kansas State, 1; Iowa State, 0.
Michigan State Normal, 3; Central State, 4.
Luther, 4; Western State [Michigan], 3.

TICK ON CHOICE AS DIN, REVELRY HERALD CLASSIC

Thousands Pour Into Louisville.

Derby in Nutshell

LOUISVILLE, Ky., May 6.—[Special.]—Facts about the 58th Kentucky Derby to be run tomorrow at Churchill Downs follow:

Probable attendance—35,000.

Weather forecast—Probably showers; track fast.

Time of race—6 o'clock, Chicago time.

Value of race—$50,000, added.

Distance—One and one-fourth miles.

Best time—2:01 4-5, by Twenty Grand, in 1931.

Number of starters—20 or less.

Favorite—Tick On, owned by Mrs. L. G. Kaufman.

Broadcast—W-G-N, starting at 4:45, Chicago time.

BY HARVEY WOODRUFF.

[Chicago Tribune Press Service.]

Louisville, Ky., May 6.—Bedded down in their stalls among the stables on the far side of Churchill Downs are twenty 3 year olds taking their final night of rest before the bugle call of "Boots and Saddles" summons them to the post tomorrow afternoon for the fifty-eighth running of the Kentucky Derby.

Not bedded down in their stalls or anywhere else is the advance crowd of Derby followers, gathered from far and near, determined to forget for once, at least, the current business depression and to enjoy, before and after, that free Masonry of the turf, that freedom from conventionality which characterizes the great Kentucky day of days when a breeding state pays homage to the thoroughbred, one of its principal products.

Derby time in Louisville is like nothing else in the country. Here are the pleasure seekers of the continent, those pleasure seekers to whom Derby day is just a lark with horses as the excuse and those pleasure seekers with a genuine love for the horse. Relieving the drab ensemble of the early week when even the optimists shook their heads, special trains from Chicago and New York poured their quotas into Louisville today, causing an almost unbelievable contrast to conditions which had prevailed.

Noise Making Starts.

Hotel managers who had been inquiring whether your room was satisfactory, something hitherto unknown because in former years you could take it or leave it to a long waiting list, even beaming. French Lick, Lexington, and other nearby gathering points for those motoring to the Blue Grass classic, reported capacity crowds.

This last minute influx entirely changed the complexion of Churchill Downs this afternoon and the city tonight. It changed to noise or disorder, whichever you prefer, the funeral quiet of preceding days or more particularly nights. So here is gathered a free spending, happy go lucky Derby crowd, not as free spending or happy go lucky as when steel was 220, instead of 27, or when Radio was 108 instead of 4, but still free spending and happy go lucky according to its means.

Fewer Chairs Thrown.

This spirit was communicated to the hotels tonight where those private parties not at surrounding breeding farms or at French Lick are quartered. True, fewer chairs are droping into the courtway of the leading hotel, fewer empty bottles of that which contains more than ½ of 1 per cent are crashing into this same areaway, but they are dropped with all the enthusiasm of carefree Derby crowds whose climax of celebration never exceeded that of the wild 1926, Bubbling Over's year.

That was the season when all those on an inner court, from the fourth floor to the top, visited back and forth in shirt sleeves and kimonos from open windows, when a trio on the sixth floor loud speakered they needed a tenor who answered from the ninth floor and asked the room number, and soon afterward a really fine quartet burst forth in song.

Perhaps behind 1926 in abandon, this Derby crowd is still a true Derby crowd showing its loyalty, its enthusiasm, and its violation of the eighteenth amendment as befits the occasion.

Quiet Prevails at Stables.

This prelude of celebration, inevitable to the Derby, the same kind of prelude which once caused a national figure in finance such a headache that he was unable to visit the track and see his colors carried to victory in the Derby the following day, is only that of the onlookers. Over in those 20 stalls of stables on the far side of the track are the colts which have drawn this concourse of people. No merry making, no carousing, no chairs or bottles here.

Outside most of these 20 stalls are cots, occupied by a colored swipe whose mission is to guard against harm to the colt which he has rubbed down and humored through the weeks of preparation for the final test. Ordinarily the swipe sleeps in the help quarters at the end of the barn. Not so on the night before the Derby. Perhaps a dog, gentle with the stable help but ferocious to marauders, nestles his head against the hostler. Only a few had guards awake all

[Continued on next page, column 7.]

STRETCH SPEED GIVES BURNING UP AURORA VICTORY

Record Payoff Increases Daily Double Betting.

BY CHARLES BARTLETT.

Burning Up, the speedy Black Tony colt which scorched Chicago tracks last year, was just a horse which might have been called Cooling Off for the greater part of the May Blossom handicap, the feature at Exposition Park, Aurora, yesterday afternoon. Those in the ladies' day crowd of more than 10,000 who had wagered on him to win groaned when Supreme Sweet, No More, and Gold Step fought it out to the turn into the stretch and still no sight of Burning Up.

The speedy trio in front continued the argument well into the stretch and it looked as if Goggles McCoy, who had grabbed the rail when they straightened out, was going to bring Gold Step into the winners' circle. He was having the better of a whipping match with Neel on Supreme Sweet and Cunningham on No More, but they might as well have saved their energy, for Burning Up had decided it was about time to blaze away.

Leaves Trail of Dust.

Burning Blaze came up on the outside of the leading three with such a rush that they saw nothing but smoke and cinders when he went past them. He paid $5.40 to win in the $2 mutuels. Gold Step was at $3 to place and Supreme Sweet, which took the show end from No More, paid $4.18 for third.

The ladies' day crowd, together with the regulars, made such a throng that late comers among the motorists were forced to park their cars in the airport across the way. There will be eight races on the program today, and bulletins on scratches and the result of the Derby at Louisville will be supplied to the crowd by the public address system throughout the afternoon.

Those in the crowd who played All Forlorn in the opening race, a four and one-half furlong duel for 2 year old maidens, looked anything but that when the Jewell Brothers' filly outlasted Cloister's Dream to win by a length. All Forlorn took the lead near the top of the back stretch and held it to the finish, although Cloister's Dream came fast in the stretch. Lady Westy took the show money from Stately Lady. All Forlorn was in the field, which had plenty of support at the mutuel windows, and returned $7.06 for each win ticket.

Daily Double Picks Up.

Jerry Hallisey's victory in the daily double of Thursday, when the combination of Tufinuf and Knockabout paid the record price of $3,132.24, inspired an increase of 40 per cent in the business at the window selling combination tickets on the second and third races. Yesterday the holders of a ticket teaming Buzzy Boo in the second and Quorum in the third were rewarded with $43.96, the lowest daily double price of the meeting thus far. One hundred and fifteen betters held tickets on the pair.

Whereas more than 1,600 daily double tickets had been sold on Thursday when Hallisey held the only ticket on Tufinuf and Knockabout, nearly 2,700 were sold yesterday. If White Flame, a long shot yesterday on which only one double ticket was sold, had won the third race, and had paired with Buzzy Boo, the daily double would have paid $5,056.48.

Rain Routs Rail Birds.

A pelting rain drove the rail birds into the stands during the running of the fifth race, which saw Rough Rider, the property of Mrs. Emil Denemark, who also owns Burning Up, come up in the last furlong to beat out Speedy Charley, which had led from the start, under a vigorous ride by King. Rough Rider had been slighted in the betting and paid $22.42 to win.

Lucky Carter, 4 year old gelding owned by C. W. Moore, was claimed out of the sixth race by R. B. Allen. This was the first horse of the meeting to be taken under the new open claim rule.

PIMLICO ENTRIES.

FIRST RACE—Purse $3,000 added, steeplechase, handicap, 4 year olds and up, 2 miles: Iridiscent 142, †Beelzebub 155, Inception 139, Barcombe 139, Totalisator 133, Cahanamore 139, Night Retreat 140, Silver Skin 142. †E. R. Bradley entry.

SECOND RACE—Purse $1,300, 2 year old maidens, 4½ furlongs: Considerate 118, Darthea 115, Lough Port 118, Sweet Sixteen 115, Gamma Delta 118, Blue Emperor 118, Polly F. 115, Cutie Face 115, †Star Parter 118, Little Goblin 115, Post Miracle 118, †Bechelor 115, Port Weather 115, Stealing Away 118, Marooned 118, Teaberry 115, Sleepy Lady 115, Collieny 115. †Ral Parr & Howard Bruce entry.

THIRD RACE—Purse $1,300, claiming, 3 year olds and up, 6 furlongs: Voltagreen 116, Mexico 114, South Tour 105, Marlene 109, Wise Count 116, Freshet 115, Miss Tiluna 109.

FOURTH RACE—Purse $1,300, claiming, 3 year olds and up, 1 mile: *Boone 110, *Stone Martin 120, Stepping Slater 107, Double Q 110, *Jolly Pilot 114, *Chosen Pal 110, *General Lejeune 112, *Fair Thorn 110, Hernobs 107, Trac Judge 112.

FIFTH RACE—Purse $13,000 added, Dixie handicap, 3 year olds and up, 1 3-16 miles: Mate 128, Flagstone 112, Royal Ruffin 109, Gallant Knight 112, Rose 102, Animesaic 103, Blenheim 109, Sun Meadow 118.

SIXTH RACE—Purse $1,500, Mount Washington handicap, 3 year olds and up, 6 furlongs: Election Day 95, Snobful 99, Ladder 112, Jaz Ace 104, Vishnu 106, Con Amore 120, Vacillate 101.

SEVENTH RACE—Purse $1,800, claiming, 3 year olds and up, 1 mile and 70 yards: William A. 115, Bar Hunter 124, *Avalon 117, Impish 122, *Gay Bird 115, Playdale 110, *John F. 115, Sister Zoe 110. Weather clear; track fast. *Apprentice allowance claimed.

JAMAICA ENTRIES.

FIRST RACE—Purse $1,000, claiming, 2 year olds, 5 furlongs: H. A. Bentham 117, Gay Attire 117, Gulfelano 112, Tellantell 117, Wire Walker 113, Last Bid 111, Gagne 107, *Rough Shod 102, Rustic Spirit 112, Walter Jr. 112, Ottie M. 105, *Seymour 102, Bronx Park 115, Dome 112, Yonkers Flash 110, Imagale 111.

SECOND RACE—Purse $1,200, added, claiming handicap, 3 year olds and up, 6 furlongs: *Claremont 102, Sarazen II 115, *The Crane 93, Damour 108, Commuter 110, Stormy Dawn 110.

THIRD RACE—Purse $5,000, added, stakes, 3 year olds, 5 furlongs: Eisenberg 125, War 117, Surety 112, Helios 117, Llandaff 112, Repaid 112, Pomponius 114, Pulls 112, Disdainful 114, †Energetic Boy 112.

FOURTH RACE—Purse $5,000, added, handicap, 3 year olds and up, 1 1-16 miles: Mountain Milk 115, Pompeine 105, A la Carte 109, Lightning Bolt 116.

FIFTH RACE—Purse $1,000, conditions, 3 year olds and up, 6 furlongs: Novelist 120, Cloudy Day 110, Scoutmaster 110, Pintail 115, Backfire 120, Spring Fever 110, Dornoch 114, Seguile 120, Red Coat 110, Sun Space 115.

SIXTH RACE—Purse $1,000, claiming, 4 year olds and up, mile and 1 furlong: Workless 111, Bounding Deep 111, †Batty 109, *Wrack Royal 106, Traumel 108, Please 111, Croyden 109, *Guily Jumper 107, *Brick Kiln 103, Bob Shannon 107, *Ere 100, *Dustan 104, *Rosa Antelope 108, Bonafabo 113, Shasta Grafton 104, †Shan Tung 104. *Five pounds claimed. †Seven pounds claimed.

SMITTY—HAPPY, DATES ARE HERE AGAIN

In the Wake of the News

FEEDBOX DOPE.

LOUISVILLE, Ky., May 6.—[Special.]—Tick On, the black coated son of On Watch, which is ante-post favorite for the Kentucky Derby, was seated at a table reading the morning papers when The Wake sought his Derby views. These papers were opened at the financial pages, while on the table were two books entitled, "Causes of Previous Depressions" and "Mistakes at Washington."

This type of reading matter seemed appropriate for a colt owned by Mrs. L. G. Kaufman of the banking Kaufmans of New York and Chicago. Tick On rose as we approached and bowed courteously rather than effusively, whinnying "Good morning, Mr. Wake."

Adopting his "Mr." attitude, but seeking to break the ice for a rollicking talk such as we had enjoyed with several others, we replied, "Good morning, Mr. On, just called to say hello, although my note at the bank doesn't mature for another thirty days."

"You are indeed fortunate," replied Tick On with dignity, and we realized this was to be a serious interview. "Naturally it's of the Derby you wish to converse. Now let's look at this race in the light of statistics. Strictly on that basis, Burgoo King and I figure as the most sound, considering earnings, depreciation, and obsolescence.

"There are others, of course, who fulfill public wants and will meet the unique retail demands of a Derby day crowd. Mrs. Whitney's pair comes in that category and I look for improved earnings from them this year despite slack public consumption. Economic, too, has the right kind of name and apparently had stepped up speed production. Whether he will go on is questioned by some who recall his father rather faltered and lost enthusiasm when the project at hand was long drawn out.

"Liberty Limited, I always fancied, was something of a gusher, being owned by the oil Waggoners. He was capped during part of his training, but now is flowing over the track freely. Cold Check might be a menace. His race in the Derby preparation purse was really much better than the clearing house figures showed. He was coming with a nice burst of speed at the end.

"If you concede that Burgoo King and I have the best history of performance, then compare our records. The Pimlico last fall at 1 1-16 miles gives common meeting ground. Burgoo was third, three lengths behind Top Flight, the winner, after being in the first division all the way. Thus we may assume he had no unusual complications. I was a head back of Top Flight at the end. Being conservative, I was slowly away from the post, suffered some interference on the way, and those present were kind enough to say I would have won had the race been a sixteenth farther. If you recall, it was the only time during the year that the Whitney filly was fully extended. Thus having set up these adequate reserves, especially with regard to Burgoo King, it would seem my prospects encourage at least mild purchase of mutuel tickets Saturday as an investment. I certainly do not approve of speculation, nor could I countenance short selling of any of the others, especially with the present temper at Washington.

"Look again at my 2 year old record. Ten starts, with three victories, including the Hopeful stakes, three times out of the money. Total earnings, $57,350. At least that's sound and conservative.

"I lost my only start this season to Springsteel in Maryland. Away poorly and met all kinds of trouble. Undoubtedly best in the race, according to the auditors.

"In the present depression hysteria, with all values deflated, it is possible some of these wildcat colts, stimulated by premiums and large commissions, may take the Derby. If our one time sanity prevails, I look like the best. There's nothing more I can say, Mr. Wake."

* *

This Wake Is Conducted by Harvey T. Woodruff. Help! Help!

* *

FRENCH LANE'S SELECTIONS—Whitney entry [Stepenfechit preferred], Tick On, Cold Check, Liberty Limited.

WAKE SELECTION—Tick On, Bradley entry, Economic, Whitney entry.

SPORTSMAN'S PARK FORM CHART

FIRST RACE—Weather cloudy. Track fast. About five furlongs. Three year olds. Maidens. Purse $700. Net value to winner, $550; second, $90; third, $40; fourth, $20.

Horse and jockey—	Wt	PP	Fin	Eq odds
Comradeship [Grose]	115	1	1½	29.31-1
Red Note [Johnson]	115	5	2½	13.69-1
Thistle Dick [Gleason]	115	3	3½	1.59-1
Don Pablo [Connors]	115	7	4½	1.80-1
Wichita [Taylor]	115	9	5½	69.72-1
Centavo [McLaren]	115	6	6½	11.15-1
Lydia Ann [Harrison]	115	8	7½	17.00-1
Jessie Coppage [Snyder]	110	4	8½	28.92-1
Leanto [Dupuy]	115	2	9	22.22-1

Time, 1:01 2-5. Two dollar mutuels paid: Comradeship, $60.42 straight, $27.22 place, $13.94 show. Red Note, $3.38 place, $5.60 show; Thistle Dick, $3.38 show. Winner, L. Ginsscock's blk. c. 3, by Axenstein-Cress. Trained by J. W. Johnston. Went to post at 2:17. Off at once. Start good and fast. Won driving; second and third same.

SECOND RACE—Four and one-half furlongs. Three year olds. Maidens. Claiming. Purse $700. Net value to winner, $550; second, $90; third, $40; fourth, $20.

Horse and jockey—	Wt	PP	Fin	Eq odds
Kiddem [Moore]	109	4	1½	19.77-1
Harold Jr. [Connors]	113	2	2½	1.60-1
Princess Val [McLaren]	105	6	3½	22.50-1
Joe Pasie [Harrison]	110	5	4½	32.80-1
Miss Hutcheson [Halbrit]	110	3	5*	3.44-1
Victorious [Privett]	118	8	6*	3.38-1
Miss Maritime [Johnson]	107	1	7	45.24-1
Col Cloister [Seabo]	108	7	7	10.21-1

†Last rider. Time, :57 3-5. Two dollar mutuels paid: Kiddem, $41.54 straight, $8.38 place, $5.74 show; Harold Jr., $3.08 place, $5.74 show; Princess Val, $6.04 show. Winner, W. F. Knebelkamp's ch. g., 2, by Emissary-Some Kid. Trained by E. Felix. Went to post at 2:45½. At post 2 minutes. Start good and slow. Won driving; second and third same.

THIRD RACE—About five furlongs. Three year olds. Maidens. Purse $700. Net value to winner, $550; second, $90; third, $40; fourth, $20.

Horse and jockey—	Wt	PP	Fin	Eq odds
McKell [Johnson]	115	9	1½	3.57-1
Princella [Harrison]	110	1	2*	1.22-1
Deerwood [Wimmer]	115	7	3½	13.03-1
Our Mary [Childs]	110	5	4½	35.76-1
Escobaress [Guthridge]	110	2	5*	14.95-1
My Mary Jane [Dimdo]	110	3	6½	9.79-1
Badminton I [Stranahl]	115	4	7½	27.42-1
Janice T. [Halbert]	110	6	8*	9.65-1
Spanish Queen [Burney]	110	8	9*	34.23-1
†Bull Frog [Pierce]	115	10	10	9.79-1

†Greengold stable entry. Time, 1:01. Two dollar mutuels paid: McKell, $6.14 straight, $4.86 place, $3.54 show; Princella, $3.42 place, $2.94 show; Deerwood, $4.48 show. Winner, F. Wood's b. g., 3, by Busy American-Punctilious. Trained by owner. Went to post at 3:14. At post ½ minute. Start good and slow. Won driving; second and third same.

FOURTH RACE—Raining and sloppy. Six and one-half furlongs. Three year olds and up. Claiming. Purse $700. Net value to winner, $550; second, $90; third, $40; fourth, $20.

Horse and jockey—	Wt	PP	Fin	Eq odds
Chattahoochee [Allen]	109	3	2½	9.47-1
More Space [Bracken]	98	2	2½	9.47-1
Orkin [Connors]	116	7	3½	11.17-1
Kid Rick [O'Brien]	114	8	4½	49.97-1
Piute [Taylor]	113	8	5½	16.07-1
Singing Kid [Ellsworth]	103	4	6*	8.95-1
Beige [Pierce]	110	5	7½	2.48-1
Evelyn Jr. [Colvin]	110	5	7½	2.48-1
Sorry [Harrison]	109	10	9*	36.85-1
Gate Boy [Tatum]	114	9	10	74.70-1

Time, 1:24. Two dollar mutuels paid: Chattahoochee, $6.42 straight, $4.14 place, $3.10 show; More Space, $6.10 place, $4.22 show; Orkin, $4.64 show. Winner, F. E. Moore's ch. m., 6, by Chatterton-Blaze o' Gold. Trained by E. Moore. Went to post at 3:43. At post 3 minutes. Start good and slow. Won easily; second and third driving.

FIFTH RACE—Six and one-half furlongs. Three year olds and up. Fillies and mares. Claiming. Purse $800. Net value to winner, $625; second, $100; third, $50; fourth, $25.

Horse and jockey—	Wt	PP	Fin	Eq odds
Parties [Privett]	103	3	1*	3.44-1
Lonell [Burney]	107	1	2*	3.74-1
Miss Peggy [Remillard]	113	5	3*	13.24-1
Explode [Sylvia]	106	6	4½	6.50-1
Marjory Nell [May]	111	9	5½	6.75-1
Madder [Taylor]	111	6	6*	13.04-1
Camp Lady [Murphy]	111	7	7*	23.24-1
Betty Barrett [Harrison]	111	4	8*	27.00-1
Martha D. [McLaren]	101	7	9	2.47-1

Time, 1:23 1-5. Two dollar mutuels paid: Parties, $3.88 straight, $5.46 place, $3.54 show; Lonell, $5.36 place, $3.60 show; Miss Peggy, $5.20 show. Winner, E. McCuan's b. m., 3, by Messenger-Garden Rose. Trained by C. Trout. Went to post at 4:15. At post ½ minute. Start poor and slow. Won easily; second and third driving.

SIXTH RACE—Six and one-half furlongs. Three year olds and up. Claiming. Purse $700. Net value to winner, $550; second, $90; third, $40; fourth, $20.

Horse and jockey—	Wt	PP	Fin	Eq odds
Crowned Head [Colvin]	116	6	1½	13.60-1
White Knee [Connors]	116	3	2*	1.70-1
Reservation [Burney]	108	1	3½	21.83-1
Vanity Case [Flowers]	104	7	4½	7.50-1
Marabou [Pittillo]	113	2	5½	3.12-1
Noon Play [McLaren]	108	9	6*	4.80-1
Albert Blanton [Wimmr]	113	8	7½	4.80-1
Judge Bartlett [Johnson]	113	8	8½	23.77-1
†Shasta Charm [Bracken]	103	5	9	25.65-1

†Sent out in entries as Shata Charmer. Time, 1:25. Two dollar mutuels paid: Crowned Head, $29.38 straight, $23.54 place, $9.90 show; White Knee, $38.88 place, $19.72 show; Reservation, $9.34 show. Winner, Mrs. R. Cochran's br. f., 4, by King James-Wrack Past. Trained by J. Geurros. Went to post at 4:44. At post 3 minutes. Start good and slow. Won ridden out; second and third driving.

SEVENTH RACE—Six and one-half furlongs. Three year olds and up. Claiming. Purse $700. Net value to winner, $550; second, $90; third, $40; fourth, $20.

Horse and jockey—	Wt	PP	Fin	Eq odds
Banjo [Remillard]	113	7	1*	3.64-1
Greenwald [Dupuy]	113	4	2*	2.34-1
That's All [Sylvia]	111	2	3*	2.90-1
Joe Grand [Burney]	113	3	4*	14.54-1
Sir John K. [Johnson]	113	5	5*	9.10-1
Boyish Bob [Guthridge]	108	8	6*	37.06-1
Carnival [Moran]	113	6	7*	17.85-1
Skibo [Knight]	113	6	8	27.50-1
Gay Prince [Harrison]	100	1	7	18.60-1

†Pulled up. Time, 1:24 2-5. Two dollar mutuels paid: Banjo, $9.28 straight, $4.94 place, $3.50 show; Greenwald, $6.46 place, $4.54 show; That's All, $3.14 show. Winner, Mrs. M. A. J. Smith's b. f., 4, by Flying Ebony-Marimba. Trained by M. A. Smith. Went to post at 5:15. At post 6 minutes. Start good and slow for all but Gay Prince. Won driving; second and third same.

EIGHTH RACE—One mile and seventy yards. Three year olds and up. Claiming. Purse $700. Net value to winner, $550; second, $90; third, $40; fourth, $20.

Horse and jockey—	Wt	PP	Fin	Eq odds
Bozo [Burney]	117	6	1*	1.95-1
Sweep Net [Knight]	113	5	2*	2.00-1
Semester [Harrison]	111	4	3½	4.33-1
Oh Yeah [McLaren]	107	3	4½	9.79-1
Sporting Maudie [Privet]	106	7	5½	11.44-1
Dorita [Ellsworth]	107	4	6*	21.08-1
Maunsolu [Dowell]	107	8	7½	95.42-1
Decline [Moore]	109	1	8	21.08-1

Time, 1:51. Two dollar mutuels paid: Bozo, $5.90 straight, $3.48 place, $2.90 show; Sweep Net, $6.72 place, $6.36 show; Semester, $4.36 show. Winner, R. F. Coppas's gr. f., 6, by Royal Canopy-Simmy. Trained by B. Holloway. Went to post at 5:50½. At post 6½ minutes. Start good and slow. Won easily; second and third driving.

SPRING MEETING
SPORTSMAN'S PARK
Races Start Every Day at 2 P.M.
18 Days—May 2-21—18 Days
SPECIAL TRAINS—ILLINOIS CENTRAL—Leave Van Buren st. daily at 12:50 and 1:15. Extra trains Saturday. Trains stop Halsted. ROUND TRIP, 50c. Tickets good on suburban trains both ways, between Randolph or Van Buren Stations and 12th street. "L" trains leave Adams and Wabash at 12:46, 12:58, 1:10, 1:22 and 1:34, making all loop stops. For Franklin and Van Buren add 5 minutes, and for Marshfield Ave. add 14 minutes to Adams and Wabash time. Cars meet trains at 52nd Ave. ROUND TRIP, 40c.
Admission $1.20 (Tax Included)
Clubhouse $2.20 (Tax Included)

Comradeship Pays $60.40 at Sportsman's

Upsets featured racing at Sportsman's park yesterday afternoon. It was not until the running of the fourth event, the feature attraction of a fair card, that one of the choices bowled down to the wire in front.

In the opening dash Comradeship, ridden by E. Gross, furnished a surprise by leading Red Note and Thistle Dick to the finish. The black colt paid his backers $60.42 for each $2 invested.

Kiddem Fulfills Promise.

Kiddem did just what his name implies, when he won the second heat in a driving finish with Harold Jr., while Princess Val brought up the show end. Jockey Seabo fell off Col. Cloister but escaped injury.

McKell, neglected in the speculation, despite his fine effort last time out, came from the rear to beat Princella, the favorite in the third race. The pair finished a nose apart.

Rain Drives Spectators Inside.

Just prior to the running of the fourth a heavy rain drove the 5,000 spectators to shelter. After a short delay at the post Chattachoochee, the choice, jumped into a long lead and won in cantering fashion from More Space and Orkin, while Beige was lost in the shuffle.

Eight well filled races make up today's card with post time changed to 2 o'clock. It was announced that spectators will be given a full description of the running of the Kentucky Derby at Churchill Downs.

CHURCHILL DOWNS.

FIRST RACE—Purse $1,000, maiden 2 year old fillies, 4½ furlongs:

*Sue Terry, 116 [Clelland]	34.12	17.40	6.88
Bettina H., 116 [M. Rose]		18.90	9.83
Bettina H., 116 [M. Rose]		18.90	9.83
Dusky Lass, 110 [Meyer]			4.26

Time, :55. *Great Girl, Three Bees, Elezy, Lotus Bud, Indian Blood, †Craigan Lady, Homeaway, Proud Princess and Eminil ran. *Field.

SECOND RACE—Purse $1,000, maidens, 3 year olds and up, 6½ furlongs: Ziuwanda, 106 [Pisano]... 6.36 4.44 2.80 Tweeny, 105 [Riley]... 4.56 3.36 †Grand Union, 108 [Go'er] 3.70 Time, 1:20 1-5. Boo Touch, Ledford, Heavy Star, Elephant Blow Fly, *Pair Manna, †St. Nasaire, *Clean Clipper and Most Wise ran. †Respess entry. *Field.

THIRD RACE—Purse $1,000, claiming, 2 year olds, 4½ furlongs:

*Serenabit, 115 [Gilbert]	119.30	52.20	9.70
Nemerc, 116 [Elston]		11.20	5.40
Decanter, 115 [Anford]			2.80

Time, :47 4-5. Dalsea Boy, Steelton, True Sentiment, Town Square, Bora, *Rustic Cuba, Alble, and Feliciana ran. *Field.

SECOND RACE—Purse $2,000, steeplechase, claiming handicap, 4 year olds and up, 2 miles:

Muskogee, 134 [Moale]	13.80	5.90	4.00
Moonstruck, 143 [Sims]		4.80	4.00
Far Moss, 143 [Slate]			5.20

Time, 3:50 4-5. Brown Ruler, Lochshee, Lady Guinevere, My Care, Leonard B., Fairy Lore, and Lebey ran.

Gift of Gab, Donya, and Zembla ran.

THIRD RACE—Purse $1,300, maiden 2 year olds, foaled in Maryland, 4 furlongs: Happy Anne, 115 [Elston] 3.70 2.80 2.50 Tremendous, 115 [Smith] 5.30 3.50 Chisel, 118 [Clancy] 16.20 Time, :48 2-5. *Fair Clark, Canterwood, *Nuptial, Miss Teenie, Mount Vernon, Brizette, Flora Canter, and Hut ran. *Field.

FOURTH RACE—Purse $1,300, claiming, 3 year olds, 1 1-16 miles:

Hatteras, 110 [Gilbert]	7.80	3.40	2.80
Horatius, 113 [Anford]		2.80	2.30
Hurawax, 110 [O'Malley]			2.60

Time, 1:47. Tryabit, Fife, Primitive Man, and Arrow ran. *Field.

FIFTH RACE—Purse $1,300, claiming, handicap, 3 year olds and up, 6 furlongs: Sergt. Donaldson, 116 [Gilbert] 11.90 5.40 3.50 *Annubis, 107 [Smith] 3.30 3.20 Mexico, 107 [Elston] 9.60 Time, 1:12 1-5. Wacket, Gay Party, Portam, Fiddler, Bright Bird, *Blimp, Uluniu, and Arrow ran. *Field.

SIXTH RACE—Purse $1,300, claiming, 3 year olds, 1¼ miles:

Gloria Maria, 113 [Hanf'd]	2.70	2.60	2.20
Air King, 110 [Watson]		23.30	16.20
Fair Judge, 105 [Gilbert]			3.60

Time, 1:48 2-5. Black Dreams, Bright Colors, Lady General, and Wild Kitty ran.

SEVENTH RACE—Purse $1,500, claiming, 4 year olds and up, 1¼ miles:

Angry Lass, 102 [Lewis]	112.00	48.60	18.40
Boone, 107 [E.Smith]		5.70	4.40
Sir Byron, 115 [C.Lang]			4.20

Time, 1:54 4-5. Homelike, Strongheart, Your Play, Mainebeer, Fair Dawn, *Skirt, Billy Baughn, *Kingbird, and *Top Hattie ran. *Field.

PIMLICO RESULTS.

FIRST RACE—Purse $1,300, maiden 2 year olds, 4 furlongs:

*Serenabit, 115 [Gilbert]	119.30	52.20	9.70
Nemerc, 116 [Elston]		11.20	5.40
Decanter, 115 [Anford]			2.80

Time, :47 4-5. Dalsea Boy, Steelton, True Sentiment, Town Square, Bora, *Rustic Cuba, Alble, and Feliciana ran. *Field.

SECOND RACE—Purse $2,000, steeplechase, claiming handicap, 4 year olds and up, 2 miles:

Muskogee, 134 [Moale]	13.80	5.90	4.00
Moonstruck, 143 [Sims]		4.80	4.00
Far Moss, 143 [Slate]			5.20

Time, 3:50 4-5. Brown Ruler, Lochshee, Lady Guinevere, My Care, Leonard B., Fairy Lore, and Lebey ran.

Gift of Gab, Donya, and Zembla ran.

THIRD RACE—Purse $1,300, maiden 2 year olds, foaled in Maryland, 4 furlongs: Happy Anne, 115 [Elston] 3.70 2.80 2.50 Tremendous, 115 [Smith] 5.30 3.50 Chisel, 118 [Clancy] 16.20 Time, :48 2-5. *Fair Clark, Canterwood, *Nuptial, Miss Teenie, Mount Vernon, Brizette, Flora Canter, and Hut ran. *Field.

FOURTH RACE—Purse $1,300, claiming, 3 year olds, 1 1-16 miles:

Hatteras, 110 [Gilbert]	7.80	3.40	2.80
Horatius, 113 [Anford]		2.80	2.30
Hurawax, 110 [O'Malley]			2.60

Time, 1:47. Tryabit, Fife, Primitive Man, and Arrow ran. *Field.

FIFTH RACE—Purse $1,300, claiming, handicap, 3 year olds and up, 6 furlongs: Sergt. Donaldson, 116 [Gilbert] 11.90 5.40 3.50 *Annubis, 107 [Smith] 3.30 3.20 Mexico, 107 [Elston] 9.60 Time, 1:12 1-5. Wacket, Gay Party, Portam, Fiddler, Bright Bird, *Blimp, Uluniu, and Arrow ran. *Field.

SIXTH RACE—Purse $1,300, claiming, 3 year olds, 1¼ miles:

Gloria Maria, 113 [Hanf'd]	2.70	2.60	2.20
Air King, 110 [Watson]		23.30	16.20
Fair Judge, 105 [Gilbert]			3.60

Time, 1:48 2-5. Black Dreams, Bright Colors, Lady General, and Wild Kitty ran.

SEVENTH RACE—Purse $1,500, claiming, 4 year olds and up, 1¼ miles:

Angry Lass, 102 [Lewis]	112.00	48.60	18.40
Boone, 107 [E.Smith]		5.70	4.40
Sir Byron, 115 [C.Lang]			4.20

Time, 1:54 4-5. Homelike, Strongheart, Your Play, Mainebeer, Fair Dawn, *Skirt, Billy Baughn, *Kingbird, and *Top Hattie ran. *Field.

AURORA FORM CHART

FIRST RACE—Purse $700. 4½ furlongs. Maidens, 2 year olds. Claiming.

Horse and jockey—	Wt	St	Fin	Eq odds
All Forlorn [Lane]	111	4	1*	*2.53-1
Cloisters Dr [Leyland]	110	7	2½	6.90-1
Lady Westy [Cavens]	110	5	3nk	12.50-1
Stately Lady [Groos]	111	3	4½	8.10-1
Chanicouta [Whitacre]	107	8	5*	24.75-1
Upheyval [Salazar]	102	2	6½	3.94-1
Petalaros [Montgomery]	107	9	7½	11.80-1
Upon [Richard]	113	9	8*	*2.53-1
Oges [McCoy]	116	1	9½	*2.53-1
Cut Price [King]	105	10	10	45.60-1
Golden Sport [Tilden]	110	12	11½	12.60-1
Spanish Leven [Wal'e]	111	11	12..	59.60-1

*Field.

Time, :24 2-5. :48 2-5. :55 3-5. Two dollar mutuels paid: All Forlorn, $7.06 win, $3.52 place, $3.16 show; Cloisters Dream, $6.60 place, $4.90 show; Lady Westy, $8.64 show. Trained by E. Louden. Went to post at 2:17. At post 1½ minutes. Start good from gate. Won handily, place driving.

SECOND RACE—Purse $700. Maidens, 3 year olds and up; 6 furlongs. Claiming:

Horse and jockey—	Wt	St	Fin	Eq odds
Buzzy Boo [Hernandez]	104	1	1nk	6.48-1
Dunes [Salazar]	107	3	2½	8.71-1
Surely [McCoy]	105	4	3*	5.10-1
Nick D. [Neel]	107	2	4½	1.67-1
Bag o' Roses [King]	102	8	5*	17.45-1
Runeur [Tilden]	112	6	6*	32.80-1
Cosmos [Rodgers]	115	7	7*	28.40-1
Soothing [Vercher]	107	10	8*	63.84-1
Big Play [Cantrell]	107	11	9*	*15.04-1
Motive [Wilhoit]	107	9	10*	18.00-1
Six Bits [Redding]	113	12	11½	*15.04-1
Poor Relation [Richard]	113	5	12	*15.04-1

*Field.

Time, :24. :49. 1:15 1-5. Two dollar mutuels paid: Buzzy Boo, $14.60 win, $7.24 place, $3.66 show; Dunes, $8.84 place, $5.24 show; Surely, $3.50 show. Trained by J. J. Duggan. Went to post at 2:34½. At post 5½ minutes. Start good from gate. Won driving, place same.

THIRD RACE—Purse $700. 6 furlongs, colts, horses and geldings, 3 year olds and up. Claiming.

Horse and jockey—	Wt	St	Fin	Eq odds
Quorum [King]	110	2	1½	1.17-1
Bob Blackburn [Salazar]	110	1	2*	4.78-1
Forget Not [Hernandez]	106	3	3*	10.44-1
Tantalizing [Cavens]	115	7	4*	10.32-1
Romany Baw [Neel]	106	5	5½	11.30-1
Irish [Reno]	110	4	6½	9.70-1
Cloldo [Palumbo]	107	10	7*	*32.64-1
Lucky Pal [Montgom'y]	111	8	8½	32.00-1
Dick Price [McCoy]	112	9	9½	*32.64-1
Frank Light [Peruson]	106	6	10*	46.60-1
Adv. Afent [Dickson]	106	11	11½	87.20-1
White Flame [Verbus]	110	6	12	*32.64-1

*Field.

Time, :23 4-5. :48 2-5. 1:15. Two dollar mutuels paid: Quorum, $4.34 win, $3.64 place, $2.84 show; Bob Blackburn, $4.84 place, $3.34 show; Forget Not, $4.30 show. Trained by F. J. Travis. Went to post at 3:15. At post 1½ minutes. Start good from gate. Won easily, place driving.

FOURTH RACE—Purse $1,000. 3 year olds and up, handicap, 5½ furlongs:

Horse and jockey—	Wt	St	Fin	Eq odds
Burning Up [Salazar]	112	2	1½	1.70-1
Gold Step [McCoy]	110	4	2nk	3.00-1
Supreme Sweet [Neel]	100	1	3nk	8.80-1
No More [Arcaro]	111	5	4½	2.84-1
Outb

MACKS DEFEAT INDIANS, 5-2, ON EXTRA BASE HITS

Simmons and Cramer Lead A's' Attack.

Philadelphia, Pa., May 6.—[Special.]—The Athletics defeated the Cleveland Indians here today, 5 to 2, as Simmons and Cramer turned in an exhibition of extra-base hitting. Myatt contributed a homer for the Indians.

CLEVELAND.	Ab	R	H	PA
Burnett,2b	4	0	0	1 3
Porter,rf	4	0	1	1 1
Averill,cf	3	0	1	2 0
Morgan,1b	4	0	1	8 0
Vosmik,lf	3	1	1	2 0
Kamm,3b	3	0	1	2 1
Myatt,c	3	1	1	6 2
Mont'ue,ss	3	0	0	1 3
Harder,p	0	0	0	0 1
*Jamieson	0	0	0	0 0
Connally,p	0	0	0	0 0
	29	2	5	24 8

PHILADELPHIA.	Ab	R	H	PA
Bishop,2b	3	0	0	3 3
Haas,cf	3	0	0	4 0
Cochrane,c	4	2	1	2 1
Simmons,lf	4	2	2	2 1
Foxx,1b	3	0	0	8 1
Cramer,rf	4	0	2	1 0
McNair,ss	4	0	0	4 6
Dykes,3b	4	0	1	3 0
Mahaffey,p	4	0	1	0 3
	33	5	7	27 15

*Batted for Harder in eighth.

Cleveland	001 100 000—2
Philadelphia	000 002 30*—5

Error—Morgan. Runs batted in—Myatt, Morgan, Simmons (2), Cramer (3). Two base hits—Kamm, Simmons (2). Three base hit—Cramer. Home Run—Myatt. Double play—McNair, Bishop and Foxx. Base on balls—Harder, 4; Mahaffey, 4. Struck out—Harder, 5; Mahaffey, 2. Hits—Harder, 7 in 7 innings; Connally, 0 in 1. Hit by pitcher—Mahaffey (Averill). Jamieson). Winning pitcher—Harder. Umpires—Geisel and Nallin. Time—1:51.

BROWNS WHIP RED SOX, 6-5.

Boston, Mass., May 6.—(AP)—Fred Schulte's home run and Chad Kimsey's ninth inning relief pitching enabled the St. Louis Browns to defeat the Red Sox, 6 to 5, today to make it two in a row. Schulte delivered his round trip hit in the seventh with Jim Levey on base. The Browns made three hits off Pete Donohue in this frame to break a 3-3 deadlock. Score:

ST. LOUIS.	Ab	R	H	PA
F.Schlte,cf	5	1	2	1 0
Burns,1b	5	0	1	11 3
Camp'll,rf	4	0	0	3 0
Goslin,lf	4	1	1	2 0
Ferrell,c	3	2	1	7 0
Melillo,2b	4	1	3	5 4
Storti,3b	4	0	1	3 0
Levey,ss	4	1	2	0 6
Stewart,p	3	0	0	1 3
Kimsey,p	0	0	0	0 0
	36	6	11	27 16

BOSTON.	Ab	R	H	PA
Olson,2b	4	0	0	2 4
Watw'd,1b	5	1	1	10 1
McM'n,3b	1	2	1	2 1
Jolley,lf	5	0	2	1 0
Webb,rf	4	0	1	2 0
Oliver,cf	4	0	1	6 0
War'ker,ss	4	0	0	2 4
Connolly,c	2	1	1	7 0
†Vancamp	0	1	0	0 0
Donohue,p	2	0	0	1 1
Russell,p	0	0	0	0 0
Moore,p	0	0	0	0 2
	*32	5	7	27 13

*Reder batted for Russell in 7th; Pickering batted for Moore in 9th, and Rhyne ran for Pickering. †Batted for Connolly in 9th.

St. Louis	010 200 300—6
Boston	003 000 011—5

Error—Levey. Runs batted in—Melillo (3), Levey, Schulte (2), Jolley (2), Webb, Oliver, Watwood. Two base hits—Connolly, Webb, Melillo, Storti, Levey. Three base hit—Oliver. Home run—Schulte. Stolen bases—Ferrell, Watwood, Levey, Burns. Sacrifices—Stewart, Olson. Double plays—Levey to Melillo to Burns; Olson to Warstler to Watwood. Base on balls—Stewart, 6; Donohue, 2; Kimsey, 1. Struck out—Stewart, 1; Donohue, 1. Hits—Stewart, 7 in 8 (none out in ninth); Kimsey, 0 in 1; Donohue, 9 in 6 2-3; Russell, 0 in 1-3; Moore, 2 in 2. Balk—Donohue. Winning pitcher—Stewart.

YANKS BEAT TIGERS, 1-0.

New York, May 6.—(AP)—George Pipgras pitched the Yankees to their first shutout and their closest victory of the season today when he held the Detroit Tigers to five scattered singles to win the series opener, 1 to 0.

Pipgras hurled a great game for his third triumph of the year. He struck out seven men and walked only two. Three of the hits came in the last three innings.

DETROIT.	Ab	R	H	PA
R.John'n,rf	4	0	1	4 0
Rogell,ss	4	0	0	2 4
Stone,lf	4	0	0	4 0
Gehr'er,2b	4	0	1	3 3
Walk'r,cf	3	0	0	1 0
Davis,1b	3	0	1	7 0
Rich'n,3b	*3	0	1	1 1
*Alex'der	0	0	0	0 0
†Schuble	0	0	0	0 0
Fuelc	2	0	0	6 1
†White	1	0	0	0 0
Whitehl'l,p	3	0	0	0 1
	32	0	5	24 10

NEW YORK.	Ab	R	H	PA
Byrd,cf	3	0	0	5 0
Lary,ss	4	0	0	1 3
Ruth,rf	4	1	2	2 0
Gehrig,1b	4	1	1	8 1
Chap'n,lf	3	0	1	1 0
Crosetti,3b	3	0	1	1 2
Sala'r,2b	2	0	1	2 3
Jorgens,c	3	0	1	8 0
Pipgras,p	3	0	1	0 0
	28	1	7	27 9

*Batted for Richardson in ninth. †Schuble ran for Alexander in ninth and White batted for Fuel in ninth.

Detroit	000 000 000—0
New York	010 000 00*—1

Errors—Crosetti, Jorgens. Run batted in—Chapman. Two base hit—Gehrig. Three base hit—Pipgras. Stolen bases—R. Johnson, Richardson. Sacrifices—Sala'ser, Walker. Double play—Rogell to Gehringer to Davis. Base on balls—Pipgras, 2; Whitehill, 2. Struck out—Pipgras, 7; Whitehill 4.

LANE TECH BEATS SCHURZ NINE, 7-1, FOR 5TH VICTORY

Lane Tech's baseball team increased its lead in the north section of the Chicago Public High School league by defeating Schurz, 7 to 1, for its fifth straight victory at Logan Square park yesterday. Catcher Denning led the Lane attack, getting three hits to drive in six runs. All other league games were postponed because of rain. Lane will meet Senn today.

Evanston, with Brinker allowing only four hits, triumphed over Oak Park, 10 to 1, at Evanston's field in a Suburban league contest. Evanston scored two runs in the first inning and eight runs in the fifth.

REISELT BEATS KIECKHEFER AND HOPPE IN MEET

Otto Reiselt of Philadelphia won twice yesterday in the 12 game three cushion billiard tournament at the Kieckhefer Recreation, when he defeated Willie Hoppe in the afternoon, 50 to 49, in 42 innings and triumphed over Augie Kieckhefer last night, 50 to 44, in 53 innings. High runs were: Afternoon, Hoppe, 6; Reiselt, 5; evening, Reiselt, 9; Kieckhefer, 7. Hoppe meets Reiselt this afternoon and Kieckhefer tonight in the final game of the tournament. Hoppe now leads the field with four won and two lost. Keickhefer and Reiselt are tied with three victories and four lost.

METCALFE AGAIN TIES RECORD OF 100 YARD DASH

Milwaukee, Wis., May 6.—(AP)—The flashing feet of Ralph Metcalfe, Negro sophomore at Marquette university, tonight carried him over the 100 yard dash to tie the world record time of :09.5 for the second time within a week. He ran tonight in a dual meet with the University of Wisconsin. Wisconsin won the meet, 66 1-3 to 64 2-3.

Central League Opening at South Bend Is Rained Out

South Bend, Ind., May 6.—[Special.]—The Central league opening here today with Fort Wayne was halted by a downpour after South Bend had gotten four runs and seven hits off Pitchers Schuable and Stafford in the first inning. Piorowski, South Bend High school pitcher, sent to the local team on option by the Cleveland Indians, was making his professional debut.

MOON MULLINS—BIRDS OF A FEATHER

Lott and Vines Clash Today in Net Match

Three members of the United States Davis cup team—Ellsworth Vines, John Van Ryn, and Francis X. Shields—will appear in exhibition matches at the Chicago Town and Tennis club, Ridge and Granville avenues, this afternoon. The first match will start at 2:30 o'clock.

Vines, 20 year old Californian, who won the national singles championship last year, will meet an old rival in George Lott of Chicago. They have met twice, Lott winning in the Newport invitational meet, and Vines triumphing in the finals for the United States title last year.

Van Ryn will open the program against Shields, third ranking player. This match will be followed by the Vines-Lott duel. Van Ryn and Lott, who won the Wimbledon and French doubles championship, then will meet Vines and Shields in the doubles.

Lott, who has been in Chicago for several days, yesterday defeated Paul Stagg, captain of the University of Chicago tennis team, 6-2, 6-0, on the Maroon courts. Lott, paired with Scott Rexinger, was leading Stagg and Max Davidson, 4-3, in the first set of a doubles match when rain halted the contest.

Vines, Van Ryn, and Shields will arrive this morning at 9:30 o'clock from New York on the Broadway Limited. The players who will appear today, together with Wilmer Allison, Texas, the other member of the United States Davis cup team, will meet Mexico at New Orleans next month. They recently routed Canada.

Marriner Out; Merhar Will Box Wistort

Joe Merhar, Butte, Mont., heavyweight, was signed yesterday to replace Les Marriner against Pete Wistort in an eight round bout at White City Monday night. Marriner is troubled with an old arm infection. The revised card follows:

Joe Merhar vs. Pete Wistort, eight rounds, heavyweights; Jerry Crano vs. Clyde Hull, eight rounds, middleweights; Henry Lenard vs. Johnny Ryan, eight rounds, junior lightweights; Meyer Frager vs. Jimmy Peters, four rounds, welterweights; Bobby Allen vs. Servina Fabia, four rounds, featherweights.

A new boxing club for the promotion of outdoor shows at Twenty-first street and Kostner avenue has been incorporated wih Joe Triner, a director of the Chicago Stadium, president. Sidney N. Strotz, president of the Stadium, is secretary and treasurer. Al Miller, former manager of King Levinsky, will be matchmaker. The organization will be known as the West Side Boxing club and is attempting to sign Tony Canzoneri and Harry Dublinsky for a bout on June 16. The first bout will be held June 9, Miller said.

Jack Hurley, manager of Billy Petrolle, will arrive tomorrow from Rochester, Minn., to confer with Nate Lewis, Stadium matchmaker, on the Petrolle-Battling Battalino fight May 20. He will leave Monday for Boston with Charley Retzlaff, who boxes James J. Braddock next Friday.

Dave Shade, middleweight contender, left Chicago yesterday for New York. A badly cut lip will keep Shade idle for a month.

Prince Saunders and his manager, Al Sweeney, leave for Eau Claire, Wis., Tuesday where Saunders battles Santiago Zorilla next Friday.

CHARLEY DAW TO DEFEND TITLE IN BOWLING MEET

Charley Daw of Milwaukee, who paired with Frank Benkovic to win the American Bowling Congress doubles title, will defend his championship in the 18th Petersen Individual tournament today on the Petersen alleys, 2055 West 35th street. The two day tournament has attracted 160 of the country's leading bowlers.

Last year Daw won first prize of $1,500 and a diamond medal when he rolled 1,837 for eight games across 16 alleys. He is scheduled on the 7 p. m. squad tomorrow night.

Minor Leagues

AMERICAN ASSOCIATION.

	W.	L.	Pct.		W.	L.	Pct.
Kas. City	14	6	.700	Columbus	11	11	.500
Ind'polis	13	6	.684	Lou'ville	9	12	.333
Minn'polis	14	7	.667	Toledo	5	13	.278
Milwaukee	11	6	.647	St. Paul	3	16	.158

PACIFIC COAST LEAGUE.

	W.	L.	Pct.		W.	L.	Pct.
San Fran.	22	9	.710	Sacramento	16	15	.516
Portland	19	13	.594	Oakland	13	17	.433
Hollywood	17	14	.548	Seattle	13	19	.406
L. Angeles	16	14	.533	Mission	8	23	.258

YESTERDAY'S RESULTS.

AMERICAN ASSOCIATION.

Kansas City, 9; Toledo, 4.
Indianapolis, 10; St. Paul, 9.
Milwaukee, 5; Columbus, 4.
Minneapolis-Louisville, rain.

INTERNATIONAL LEAGUE.

Buffalo, 5; Baltimore, 3.
Montreal, 3; Reading, 2.
Rochester, 5; Jersey City, 2.
Newark at Toronto, rain.

How I Got My Start in Baseball

BY RALPH KRESS.

[As Told by Edward Burns.]

Washington, D. C., May 6.—[Special.]—I had established a pretty fair reputation as a shortstop in high school at Richmond, Cal., just across the bay from San Francisco and the Standard Oil company of California which has a great refinery at Richmond, gave me a chance to play baseball and also hold down a job.

RALPH KRESS.

You see, the refinery maintained its own baseball league of four clubs and naturally it wanted some employes who actually could play the game. I was employed as shipping clerk in the barrel house. We members of the baseball teams worked until 2 p. m. on days we did not play and then were excused for practice.

"You lucky stiffs," the other workmen used to yell at us when we would take off our overalls and dash for the doors.

On days we played, which was twice a week, we were excused at noon.

In our little league were such well known players as Babe Borton, once of the White Sox; Chick Autry, a big league catcher; Willis Butler and Devereux. Boston tried to sign me up for Seattle. Butler overhead him and came to me, saying:

"Red, I think you would do better to let me place you rather than sign with Seattle. I can send you to the big leagues."

Naturally, I was impressed. Butler had formerly played with the St. Louis Browns and it was to the Browns he sent me, only a kid of less than 19 years of age. Of course, I was not ripe for the big show and I was farmed out to Tulsa for one season. All we were taught at Tulsa was to hit. We had seven regulars hitting over .320. The next year I came to the Browns and stuck there until traded last week.

Sox Bunch Hits to Beat Senators, 5-3

[Continued from first sport page.]

Manush, however, followed with a fly to Rothrock which scored Myer, but seemed to calm Caraway. West fouled to Berry and Cronin filed to Seeds.

The Senators tied the score at three all before a double play brought a pause in the fifth. Reynolds singled to right and Judge did likewise. Reynolds reaching third and Judge second on the throw to third. Bluege's fly to Rothrock scored Reynolds and Spencer's single to center scored Judge. Weaver then hit into a double play, Caraway to Kress to Blue.

Fonseca Takes a Poll.

Caraway was yanked in the sixth without a man passing beyond second. Myer walked, and Manush and West filed out. Cronin also walked and Pat had thrown two balls to Reynolds when Manager Fonseca called a halt. After consulting Catcher Berry, Lew had a chat with Caraway and then called in Faber. Faber whizzed a strike past Reynolds and on the next one Carl popped a nice gentle fly to Blue to retire the side.

Things looked pretty tough at the start of the Senator seventh. Judge was credited with a single when Appling and Blue both went after his grounder and Faber couldn't get over to first. Bluege bunted past Faber for a single, Judge stopping at second. Spencer fouled to Rothrock and Weaver forced Bluege, Judge taking third. Appling threw out Myer.

The Sox took a 4 to 3 lead before anybody was out in the eighth. Seeds beat out a single to deep short and reached second when Cronin threw the ball away. Selph lined a single to left, scoring Seeds. Kress forced Selph and Blue hit into a double play.

Joy Supplants Agony.

Manush opened the Senator eighth with a single to center and moved to second on West's sacrifice. Appling then made his leaping one hand catch of Cronin's drive and threw to Kress to double Manush off second.

Fothergill opened the ninth with a double to left center and Funk was put on to run for him. Funk went to third on Appling's fly to Manush. Berry was given an intentional pass. Faber tried to execute the squeeze play, but popped to Weaver. Berry and Funk staged a double steal, Funk scoring. Myer threw out Rothrock.

Reynolds led off the Senator ninth with his second hit, a single to left. Judge filed to Rothrock. Rice batted for Bluege and filed to Funk. Harris batted for Spencer and walked on four pitches. Kuhel batted for Weaver and grounded out to Appling to end the game.

The White Sox announced the signing of Clarence Fieber, a young pitcher of San Francisco university, today. Fieber is a big left hander, scaling 204 pounds and standing 6 feet 4 inches. He has been ordered to report immediatcly.

HYDE PARK BEATS SAN ANTONIO 'Y' IN VOLLEY BALL

Hyde Park Y. M. C. A. volley ball team defeated San Antonio, 15-16, 15-12, 15-10, last night in the eleventh international open tournament at the Hyde Park Y. M. C. A. Hyde Park was world champion for three years, while San Antonio won the championship last year.

Davenport, Ia.; Kansas City, Kas., and Pittsburgh, Pa., all state champions, were eliminated last night. Besides Hyde Park and San Antonio survivors, are Auburn, Ind.; Division street, Chicago; Eau Claire, Wis., Evanston, Fort Wayne, Ind., and Rochester, N. Y. All teams continue to play until they have lost two matches.

Joliet Y. M. C. A. won the veterans' tournament, defeating the Hyde Park Y veterans, 15-11, 15-9.

Senators Rely on Crowder to Even Sox Series Today

[Chicago Tribune Press Service.]

Washington, D. C., May 6.—Alvin Crowder is due to perform the pitching chore for the Washington Senators tomorrow. Vic Frasier is the White Sox's best bet, but the summer weather prevailing here may bring Ted Lyons out of hiding.

Manager Fonseca showed today that he has grown tired of watching his pitchers trying to get themselves out of jams. With two out in the sixth and with two men on as a result of walks, Caraway threw two balls to Carl Reynolds. Faber came in, threw one strike past Carl, then made him pop to Blue for the third out.

When Reynolds came up to the plate the first time Caraway took his signal from Berry and threw a strike. It then was discovered that Umpire Bill Dineen was wandering around the ball park some place. So the effort didn't count. The incident caused great giggling among the lady customers.

It was Faber's first win of the year and his 248th for the Sox, as compared with 197 losses.

Charley Berry's handling of Caraway was a joy to behold. And he even called down old Red when he got to working too fast in the jams.

Manager Fonseca benched himself for Rothrock. Lew did this because, what with his managerial worries, he hadn't been hitting to any perceptible degree.

For a time it seemed that nothing ever would break for the Sox. Fothergill, a victim of fielders' treachery for days, probably would have broken up the game in the sixth but for the fact that Manush made the best catch in his life to capture Bob's potential triple with two on. Earlier the first inning riot had been curtailed by Buddy Myer's one hand pickup of Blue's apparent hit.

GOPHERS BUNCH HITS IN 2 INNINGS TO BEAT N. U., 5-2

Minnesota bunched hits in the first and sixth innings to defeat Northwestern, 5 to 2, in the first of a two game series at Roycemore field in Evanston yesterday. Walfrid Mattson, veteran Gopher pitcher, held the Wildcats to four hits and struck out eight. The two teams will meet again today.

The Gophers got off to a three run lead in the first inning when they collected three singles off Lefty Harris. Two more runs were scored in the sixth inning when Fencl let Cielusak's fly get away from him.

Northwestern scored its first run in the seventh when Remus walked, stole second, and ran home on Fencl's single. Sullivan's single in the ninth scored Harris for the Wildcats' second tally. Score:

Minnesota	300 002 000—5 7 1
Northwestern	000 000 101—2 4 2

Batteries—Mattson and Shannon; Harris and Potter.

MAROONS RESUME TITLE CHASE WITH MICHIGAN TODAY

The University of Chicago baseball team resumes its conference championship quest today against Michigan on the Midway. It will be the Maroons' third Big Ten game. They lost to Wisconsin last Saturday and were rained out against Purdue Tuesday.

Indiana Beats Ohio State, 5 to 4, for Tenth Victory

Bloomington, Ind., May 6.—[Special.]—Indiana university baseball team defeated Ohio State, 5 to 4, today. The victory was the tenth for the Hoosiers, with only one loss. Wrigley, Buckeye pitcher, issued three passes in the first inning which resulted in runs. Score:

Ohio State	000 300 010—4 6 3
Indiana	410 000 00*—5 6 3

Golden Gloves Fighters Win A. A. U. Titles

[Continued from first sport page.]

steam clam ears of a long list of freight yard wrestlers in the I. W. W. centers of the far west, merely announced that the greatest A. A. U. tournament ever held was about to be solemnized in the Garden at a cost within the means of any one with any money whatever to frivol away on sport. Perhaps it is that truthful restraint is a vice rather than a virtue, and that the doctor should have sugared the propaganda with casual mention of Boo Boo Hoff and midnight agreements and stealth.

Flynn Skilled Fighter.

Of course Eddie Flynn was the head man of the evening in all classes below the heavyweight. He is a proud and haughty boxer, with more know-how than most professionals short of the champion class and a few grades beyond the familiar type of amateur. Flynn is also a fair haired boy, with a picture profile and such a lean and beautiful frame as might have stepped down off a modern statue in some museum. The old statues run to rather more width and heft at the waist than the modern ideal, but Flynn's general outline suggests an upper case V and his center is a washboard of muscle and strength.

In his semi-final fight Flynn knocked down Charley Crovatta for a count of six in the first round with a right to the chin that shot out and back like a blue spit from a third rail. Crovatta didn't know what hit him, but he was no more in doubt than the nearest patrons who were turning from one to another asking, "Did you see what it was?" Crovatta was game and he lasted three rounds, losing the decision.

The show closed with a tingle of surprise as George Schultz of Cleveland withstood the massive rushes of Fred Feary, Stockton, Cal., high school boy, for two rounds and part of the third. But Feary dropped him for a count of eight near the close of the bout and the title went to the Pacific coast.

Marcy, Loyola Boxer, Loses Stadium Bout

The first intercollegiate amateur boxing tournament in the central states got under way last night at the Chicago Stadium. Twenty-six boxers from ten universities and colleges competed in all divisions but the flyweight class.

Coach Yakochi, Hawaiian bantamweight of Purdue, had been stricken with appendicitis. There is only one other flyweight, Elliot A. Draine of Iowa, and he automatically will become the intercollegiate titleholder. Seven other champions will be crowned tonight at the Stadium, when eleven bouts will be held in the seven classes, starting at 8:15 o'clock.

Joe Oakley, University of Michigan featherweight, won a three round decision over Anthony (Bud) Marcy of Loyola univeristy, Chicago. The outstanding fighter last night was John J. Walsh, St. Thomas college (St Paul) welterweight, who knocked out two opponents. Summaries:

135 POUNDS.

First Round.

Robert Huffman, Ohio, beat Emanuel Gruber, Iowa, [3].
John J. Walsh, Minnesota, knocked out Fred Graeber, Iowa, [1].
Carl Gerold, Wisconsin, knocked out Charles Callanan, Loyola, [2].
Harvey Goldstein, Minnesota, beat Vernon Larson, Michigan, [3].

Second Round.

John J. Walsh, Minnesota, knocked out Robert E. Huffman, Ohio, [1].
Carl Gerold, Wisconsin, stopped Harvey Goldstein, Minnesota, [2].

147 POUNDS.

First Round.

Andy Kolonick, Michigan, beat Alfred Bell, Iowa, [3].
Paul Hummel, Ohio, beat Louis Dequine, Wisconsin, [3].
Milford R. Graham, Minnesota, beat Francis A. Reed, Purdue [3].

Second Round.

Chris Chibucos, Illinois, stopped Andy Kolonick, Michigan, [2].
Milford R. Graham, Minnesota, beat Paul Hummel, Ohio, [3].

160 POUNDS.

Harry Pederson, Michigan, beat Dutchy Long, Purdue [3].
Thomas P. Lynch, Illinois, beat Dave Elderkin, Iowa [3].

175 POUNDS.

George McPartlin, Minnesota, knocked out Harvey Bauss, Michigan [1].
George T. Bicanich, Illinois, stopped John Derrig, Loloya [1].

118 POUNDS.

Frank Diamond, Minnesota, stopped Francis Fleischle, Illinois [2].

126 POUNDS.

Joe Oakley, Michigan, beat Anthony (Bud) Marcy, Loyola [3].

RACING TODAY
AURORA
A MILE TRACK
LADIES FREE, TUESDAYS, FRIDAYS
C., B. & Q., Union Station, 12:35, 12:55 daily; Saturdays 12:25, 12:40 and 1 P. M.
C. A. & E., Wells St., 11:05, 12:05, 12:30, 1 and 1:05. All daylight time. Round trip, both roads, $1.25. BY AUTO Ogden Ave., Roosevelt Rd and North Ave.
Grandstand $1.20, Clubhouse $2.20
1ST RACE—2:15 daylight time.

Malone Assigned Task of Fooling Dodgers Today

Pat Malone will have his chance today in the third of the Cubs' series with the Dodgers, alias the Robins. The one time terrible Dazzy Vance may be named to look after Brooklyn's pitching affairs.

Burleigh Grimes will be making his first start of the season within a few days, possibly against the Giants. If possible, Manager Hornsby will let him finish one or two games before giving him a starting assignment.

Sherwood (Red) MacKenzie, the left handed phenom picked up down east last summer and turned over to the Los Angeles club, was back in a Cub uniform yesterday. An effort will be made to find him a new place of employment. He hurt his elbow in a fall while at training camp, but says the effects of the mishap have vanished.

Johnny Frederick, the Dodgers' center fielder, never moves from his position to the bench without stepping on second base. He thinks it brings good luck, but it hasn't helped to get him out of Brooklyn.

An umpire is entitled to one bum guess an afternoon. Umpire Donnelly took his on Bush after Jurges had singled in the seventh. Jurges was forced and Bush beat the relay to first base by fully a step but was called out.

Before striking out in the sixth English fouled off eight balls in a row which in cash was the equivalent of $10.

'Tis May, and for Angler It Is Paradise

BY BOB BECKER.

"And now, sir, that we are entering into the month of May, I think it requisite to beg not only your attention, but also your best patience: for I must now be a little tedious with you and dwell upon this month longer than ordinary; forasmuch as this month alone and the next following afford more pleasure to the fly angler than all the rest."

Thus wrote Charles Cotton in 1676 in part two of Izaak Walton's "Compleat Angler" as Cotton, a well known and skillful fly fisherman wrote a "Discourse of the Art of Fly Fishing" for the "Compleat Angler."

Called Walton "Father."

Cotton, a very dear friend of Izaak Walton's, was one of the master fly fishermen in England in the 17th century. And so close was he to Walton that he called the patron saint of angling "father."

We have been reading parts of Cotton's "Discourse" during the last few weeks because his description of natural insects on the trout streams of England, his instructions on how to make artificial flies and methods of angling on the top" are fascinating as well as instructive. But one of the most interesting things about this treatise on fly fishing is the letter to Walton telling of his surprise regarding the announcement of a "sudden new" edition of the "Compleat Angler" and how he was rushed to get his treatise done in ten days. He writes to his friend this quaint old English sentence:

Rubs Up His Memory.

". . . having but a little more than ten days time to turn me in, and rub up my memory . . . I was forced, upon the instant to scribble what I here present you. . . ."

Cotton (a far more experienced fly fisherman than Walton) has written he considers May and June great months for the fly fisherman. He lists the flies which "he takes notice of" in May. Their names are interesting to most of us who toss artificial feathers to trout. Here they are: Turkey fly, great hackle, black fly, light brown, little dun, white gnat, and both the cow lady and the cow dung. The description of the cow lady pattern is as follows: "A little fly . . . the body of peacock's feather; the wing of a red feather—or strips of the red-hackle—of a cock."

YORK GOLF CLUB
Chicago's Finest Daily Fee Course—Sixth Year
Reduced Rates
15 Miles West on 22nd Street
22d and YORK ROAD
HINSDALE, ILL.
Phone Hinsdale 1400 for Reservations

Cubs, Aided by Wilson, Beat Dodgers, 3 to 1

[Continued from first sport page.]

corner. Instead of being surprised over this the young Mungo took a deep breath and slipped over a called third strike on both English and Moore. And this was no flash. He continued at the same pace. There wasn't another Cub on base until Richbourg scratched a hit to short with two out in the third and the fifth arrived before another Chicagoan attained the status of a base runner. This honor went to Grimm, who walked after one was out.

For a while Bush had a record even more dazzling than the one compiled by Mungo. Not a member of the Dodger troupe survived in the first two innings. Mungo himself broke the spell by singling to center after two were out in the third. Then with rain descending and the wind doing a good job of blowing from over the back of the stand, O'Doul led off in the fourth with his homer, which barely cleared the bleacher screen. Umpire Klem promptly called a halt for twenty-five minutes. Bush had no difficulty during the remainder of the inning.

Wilson's Embarrassing Moment.

The setting in the sixth for Wilson's most embarrassing moment began with Mungo's singling to center for the second time. Frederick popped a one base safety to right. Grimm slapped down O'Doul's slow bounder close to the bag and recovered in time to accomplish a putout. Stripp walked and up came Hack. Bush still was a bit wild and threw three wide ones before getting over a strike. The pudgy one went after the next pitch and bounced it perfectly to Herman. A throw to Jurges and a relay by the latter to Grimm did the business. Hack limped worse than ever when he walked out to his right field post.

Herman singled after Richbourg had fanned in the home sixth and that's what started the Cubs' tying run. English whiffed, but only after he had worn down Mungo by hitting foul balls. Moore followed with a single to left and Stephenson filled the bases by waiting for a pass. Mungo's first two throws to Hemsley were wide, so the Dodgers went into a huddle and the decision was that a change should be made. Shaute came in and, not unlike all southpaws, completed the pass for Mungo. This forced Herman to score. Grimm a moment later grounded to Cuccinello for a force out.

Hemsley Dazzles Dodgers.

The dazzling bit of defensive play with which Hemsley awed the customers, not to mention the Dodgers, occurred in the seventh. Wright led off with a single to left. Cuccinello bunted toward first, but the ball hadn't rolled five feet before the catlike Hemsley was on it. The batter didn't even have time to get ahead of the ball, so Hemsley tagged him and then whipped it to Jurges to nail Wright going into second. Bush had a little more trouble when Lopez opened the eighth with a hit, but nothing came of it.

There was one gone in the eighth when the Cubs got on the job of tearing apart the 1 to 1 deadlock. English lined to right and Wilson, forgetting he isn't as young as he used to be, dived for the ball. He bounced around on his stomach and the ball bounced to the fence for a triple. Moore lined a clean three bagger over short, and English scored. That was enough for Shaute. Quinn appeared and Stevie lined to right. Hack reached for the drive but it wasn't there so he had to piece himself together and chase it to the fence. Stevie went to second and Moore counted. Hemsley was thrown out and Grimm walked, but a double steal failed.

St. Viator Triumphs, 5-2, Over Illinois Wesleyan

Bloomington, Ill., May 6.—[Special.]—St. Viator halted Illinois Wesleyan's string of Little 19 baseball victories here today, 5 to 2. Score:

Viator	030 001 001—5
Wesleyan	001 000 001—2

HOT TIP!! for KENTUCKY DERBY
"BREVOORT HOTEL"
by Hannah & Hogg
FEED BAG DINNER $1
BREAST OF GUINEA HEN
Entertained and Trained by CORCORAN & FAUROT
And Managed by J. X. GALBAUGH
ROOMS from $1.50

BRAVES LOSE TO REDS, 14-1, AND SLIP FROM LEAD

Red Lucas Holds Boston to Four Hits.

Cincinnati, O., May 6.—(AP)—The Cincinnati Reds today trounced the Boston Braves, 14 to 1, for the second victory of the series.

With Lucas at his best, Boston gathered only four hits against the Reds' 16. The defeat dropped the Braves to second place.

Lombardi's double in the third, following a single and a walk, was good for two runs. In the fifth, triples by Grantham and Heath and another Lombardi double helped roll up six runs. Singles and a double by Babe Herman in following innings completed the disaster thrust upon Cantwell and two relief pitchers. Score:

BOSTON.	Ab	R	H	PA
Mar'lle,2b	4	0	0	1 2
Wor'ton,lf	4	0	0	1 0
Berger,1b	3	0	0	10 0
Sch'rich,rf	4	0	0	4 1
Leach,cf	3	0	0	4 0
Akers,ss	3	0	0	2 3
Knothe,3b	3	0	0	0 2
Hargrave,c	2	0	0	2 0
Moore,c	1	1	1	0 0
Cantwell,p	1	0	1	0 2
*Zachary	1	0	1	0 0
Cun'ham,p	0	0	0	0 0
Sherdel,p	0	0	0	0 0
†Eckhardt	1	0	1	0 0
	30	1	4	24 10

CINCINNATI.	Ab	R	H	PA
Douthit,cf	4	0	0	3 0
Gran'm,2b	4	2	1	1 1
Herman,rf	5	1	2	1 0
Lombardi,c	5	2	2	3 0
Hafey,lf	3	3	2	2 0
Gilbert,3b	4	3	3	0 2
Heath,1b	5	2	3	15 0
Dur'her,ss	3	0	0	2 5
Lucas,p	5	1	3	0 1
	38	14	16	27 9

*Batted for Cantwell in sixth. †Batted for Sherdel in ninth.

Boston	000 000 001—1
Cincinnati	002 030 33*—14

Error—Knothe. Two base hits—Moore, Herman, Lombardi (2). Three base hits—Grantham, Heath. Sacrifices—Douthit, Durocher. Double plays—Maranville to Akers to Berger; Schulmerich to Berger; Durocher to Heath. Bases on balls—Cantwell, 3; Sherdel, 1; Lucas, 1. Struck out—Lucas,

WALGREEN GETS CHICAGO AVENUE BOUL MICH SITE

Space Once Occupied by "Tailored Woman."

BY AL CHASE.

With the closing of a lease yesterday by the Walgreen company for the southwest corner of Michigan and Chicago avenues, that big drug chain secured its first Boul Mich location north of Randolph street. The store just secured formerly was occupied by "The Tailored Woman," and was lased for fifteen years from the Life and Casualty company of Chicago and the Mutual Casualty company of Chicago.

The new store will have a frontage on the boulevard of 44 feet with 35 feet frontage on Chicago avenue. Basement space also is included in the lease. The terms were not disclosed but the lease will become operative on the day the lessee opens the store, which is expected will be in about three weeks. The Walgreen company now has in the neighborhood of 470 stores in Chicago and other cities.

$43,000 Evanston Lease.

William H. Scott, north shore undertaker, with three establishments in Evanston, one in Wilmette and a fifth in Winnetka, yesterday leased the three story building at 1460-62 Sherman avenue, from Joseph and Antonia Perkovic for a ten year term beginning June 1, 1932, at a stated term rental of $43,000. The property will be extensively remodeled at an expense of approximately $20,000, and will be used by Mr. Scott for his sixth north shore undertaking establishment.

The Franco-American Hygienic company has leased for three years the entire second and third floors of the building at 1732 South Michigan avenue, from the Harry Alter company. The lessee will use the space for an office, show room and for the manufacture of cosmetics. B. S. Schlessinger, of Gordon Strong & Co., was broker.

Herman J. Jacob and John F. Grigoleit, co-partners as the Kimbark Arms Hotel company, have renewed their lease on the six story building at 6447 Kimbark avenue from the Kimbark Arms Building corporation, for five years from May 1, 1932, at a stated term rental of $90,000. The hotel contains forty-eight rooms.

Buys Evanston Residence.

Harold H. Anderson, a partner of the Publishers' Syndicate, has purchased the residence of Adelaide W. Ralsten, 2408 Lincolnwood drive, Evanston, containing ten rooms and three baths, lot 70x224, and will occupy it. The price was undisclosed but it had been held at a reported $36,500. Roland H. Peterson, of the Evanston office of Quinlan & Tyson, was the only broker. Russell Whitman and Claude H. Coon, of Whitman, Miller & Coon, and Hargrave A. Long were attorneys.

Joseph H. Salomon has purchased from the Chicago Title & Trust company, as trustee, the eighteen apartments at the southwest corner of Lakewood and North Shore avenues, for an undisclosed consideration. He gave as part payment the six flats at 656 Buckingham place. Roger E. Williams & Co. represented the buyer and A. E. Oblander & Co. and Kane & Co. the seller. Both properties will be managed by Williams & Co.

BANK OF ENGLAND

LONDON, May 6. — The weekly statement of the Bank of England shows the following changes in pounds: Total reserve decreased 3,782,000; circulation increased 3,766,000; bullion decreased 16,000; other securities increased 2,460,000; public deposits decreased 13,055,000; other deposits increased 18,163,000; notes reserve decreased 3,765,000; government securities increased 6,455,000.

NEW YORK PRODUCE EXCHANGE STOCKS

[Quoted by James E. Bennett & Co.]

	Sales.	High.	Low.	Close.
Admir Alaska	3,500	.18	.15	.15
Atlas Gold	5,100	1.13	1.10	1.12
Fuel Oil Mtrs	100	1¼	1¼	1¼
Globe Tel	1,300	3⅝	3⅝	3⅝
Int Rustless	1,000	.26	.25	.25
Keystone	1,000	.12	.08	.08
Macassa	2,000	.28	.27	.27
MacFadden pfd	20	17	17	17
Railways	200	6⅝	6⅝	6⅝
Sanabria	700	2	1⅝	2
Shortwave	1,500	⅝	⅝	⅝
Warner Air	100	½	½	½
West Tel	2,500	2⅝	2	2⅝

Total sales, 20,000 shares.

CHICAGO CURB EXCHANGE STOCKS

	Sales.	High.	Low.	Close.	Prev. close.
Canadian Mar	200	⅝	⅝	⅝	⅝
Cumul Tr Sh	100	2.49	2.49	2.49	3⅝
Fansteel	200	1	⅝	⅝	⅝
Ford Mo Ltd	100	3⅝	3⅝	3⅝	3⅝
Int Rustl Ir	800	.25	.23	.25	.25
N-Wide Sec B	50	2.35	2.35	2.35	2.29
Niag H P c	100	4¼	4⅛	4	4¼
NAmTrSh '55	200	1.66	1.66	1.66	1.58
Stand Oil Ind	135	16⅝	16⅛	16⅝	16
Do Ky	100	11⅝	11⅝	11⅝	11⅝
Stein & Co c	500	5	4	4	5
U S L&P B	1,500	2⅝	2⅝	2⅝	2.78

Total sales, 4,000 shares.

TAX WARRANTS

	1930 Bid.	1930 Ask.	1931 Bid.	1931 Ask.
CITY OF CHICAGO—				
Corporate	96½	97½	84	89
Bonds and interest	96	99	81	85
Playgrounds	....	....	67	73
T. B. sanitarium	....	....	76	82
Schools, educ.	95	96½	83	85
Do, small denom.	....	....	83	85
Schools, bldg	90½	91½	73	76
Do, small denom.	....	....	72	75
Schools, educ. scrip.	....	....	76	80
Do, bldg. scrip	....	....	67	72
COOK COUNTY—				
Corporate	95	97	79	84
Highways	95	98	78	82
SANITARY DISTRICT—				
Corporate	96	98	82	85
Bonds and interest	96	99	82	87
WEST PARK COMMISSIONERS—				
Salaries, corporate	87	90	63	68
LINCOLN PARK COMMISSIONERS—				
Salaries, corporate	90	94	75	80

BOSTON STOCK MARKET

[Quotations by Paine, Webber & Co.]

	Sales.	High.	Low.	Last.
Amoskeag	60	2⅛	2⅛	2⅛
Eastern Gas pr	52	40	40	40
Edison	300	137	131	137
Employers Group	75	6⅛	6⅛	6⅛
Mass Util	250	1⅛	1⅛	1⅛
N E Tel	3?5	89	87	89
Pacific Mills	125	6	5	6
Shawmut Assn	175	5⅛	4⅝	5⅛
Swift Int'l	748	15	13⅛	15
Swift & Co	960	11	10⅛	10⅛
Torrington	100	30	30	30
Shoe	502	33⅝	32	33⅝
Do pfd	58	30	30	30

NEW YORK BOND TRANSACTIONS

Friday, May 6, 1932.

Total sales, par value........$14,100,000 | Total sales 1932 to date..$1,081,100,000
Year ago........10,500,000 | Total sales 1931 to date..974,000,000

UNITED STATES GOVERNMENT WAR LOANS.

Sales in thous.	Issue—	High.	Low.	Last.	Net chge.	Closing Bid.	Closing Asked.	Yield.	May 7, 1931
541	Liberty 3½s, 1932-'47	100.15	100.8	100.12	...	100.10	100.14	2.77	102.5
113	Liberty 1st c 4¼s, 1932-'47	101.17	101.8	101.17	+ .3	101.10	101.20	1.54	103.4
790	Liberty 4th 4¼s, 1933-'38	102.13	102.1	102.11	+ .2	102.10	102.12	2.58	104.11
81	U S Treasury 4¼s, 1947-'52	105.14	104.28	105.6	+ .6	105.4	105.8	3.79	113.00
276	U S Treasury 4s, 1944-'54	102.15	101.26	102.15	+ .9	102.6	102.12	3.76	108.20
82	U S Treasury 3¾s, 1946-'56	100.10	99.28	100.10	+.10	100.5	100.8	3.73	106.8
364	U S Treasury 3⅜s, 1943-'47	98.24	97.28	98.12	+.10	98.11	98.12	3.51	......
578	U S Treasury 3⅜s, 1940-'43	98.27	97.28	98.24	+.20	98.12	98.13	3.38	100.8
1,597	U S Treasury 3⅜s, 1941-'43	98.29	97.24	98.14	+ .8	98.13	98.14	3.34	102.1
209	U S Treasury 3⅛s, 1946-'49	94.28	93.12	94.8	+ .8	94.15	94.16	3.56	......
229	U S Treasury 3s, 1951-'55	94.00	92.8	93.16	+.20	93.13	93.14	3.40	......

Note—Fractions on United States government bonds, including net changes, are quoted in thirty-seconds of 1 per cent.

UNITED STATES TREASURY CERTIFICATES AND NOTES.

Quoted by C. F. Childs & Co.]

Issue and maturity—	Bid.	Asked.	Yield.
Certificates TJ 2⅝s, June 15, 1932	100.7	100.9	....
Series A 3⅛s, Aug. 1, 1932	100.20	100.22	.41
Certificates TS 1⅛s, Sept. 15, 1932	100.2	100.4	.77
Certificates TS 1⅛s, Sept. 15, 1932	100.25	100.27	.50
Certificates TO 3⅛s, Oct. 15, 1932	101	101.2	.67
Notes 3⅛s, Dec. 15, 1932	101.8	101.10	1.05
Series A 3⅛s, Feb. 1, 1933	101.27	101.30	1.08
Certificates TM 3⅛s, March 15, 1933	101.28	101.31	1.42
Certificates B 2s, May 2, 1933	100.10	100.12	1.62
Notes A 3s, May 2, 1934	101	101.2	2.87

UNITED STATES TREASURY BILLS [Discount Bills].

	Bid.	Asked.		Bid.	Asked.
May 11, 1932	.80%	.50%	June 29, 1932	.80%	.55%
May 18, 1932	.80%	.50%	July 13, 1932	.80%	.55%
May 25, 1932	.80%	.50%	July 20, 1932	.80%	.55%
June 1, 1932	.80%	.50%	July 27, 1932	.80%	.55%

DOMESTIC.

No. thous.		High.	Low.	Close.
10	A & Straus 5½s '43	73	71½	73
19	Allegh cv 5s '44	15	14½	14½
16	do cv 5s '49	12½	11	12½
21	do cv 5s '50	10⅝	10	10⅝
8	Allis Chalm 5s '37	69⅞	68½	69⅞
26	A & F Pow 5s 2030	28	27	28
10	A I G C cv 5½s '49	58	57	58
5	A Int Cp cv 5½s '49	63⅝	63⅝	63⅝
5	Am Metal 5½s '34	45½	45	45½
6	Am Nat Gas 6½s '42	3	3	3
11	Am S & R 5s '47	82½	82	82
4	Am Sugar 6s '37	102	101	102
29	A T & T 5½s '43	103¼	102⅝	103¼
39	do s f 5s '60	98⅝	98¼	98⅝
34	do col 5s '46	101¼	101	101¼
50	do deb 5s '65	98½	98¼	98½
4	do cv 4½s '39	102	101½	101⅞
1	do col 4s '36	100	100	100
2	Am T Fds 6s '40	60	60	60
2	Am W W & E 5s '34	78	78	78
13	do 6s '75	60	54	60
45	A & Co r e 4½s '39	65⅜	64	64½
50	do of Del 5½s '43	51½	51	51
2	Asso Oil 6s '35	99	99	99
47	AT&SF gen 4s '95	85⅝	84½	85
2	do adj 4s stpd '95	79½	75	79½
38	do cv 4½s '48	80	78	80
4	A & Birm 4s '33	13	13	13
13	A C L 1st con 4s '52	72	71	72
5	do L & N c t 4s '52	45	45	45
6	A G & W I c 5s '59	32½	32	32
9	B & O ref 6s C '95	42	39⅝	42
3	do 1st gold 5s '48	79⅝	79⅝	79⅝
21	do ref 5s '95	36	34½	36
65	do 4½s '33	47½	44	47
46	do cv 4½s '60	26	24	25½
10	do gold 4s '48	71	67	71
6	do 5s swsn div '50	57	57	57
2	B T of Pa 5s B '48	103¼	103¼	103¼
10	do 5s C '60	103	102⅝	103
11	Beth Steel rfg 5s '42	78	76½	78
2	do p m 5s '36	88¾	88¾	88¾
2	Bing&Bing 6½s '50	20	19	20
6	B & M 1st 5s '67	57	56⅞	57
5	do 5s 2d ser '55	57½	57½	57½
5	B & N Y A L 4s '55	59	59	59
29	Bkln M T 6s '68	84⅝	83¼	84⅝
3	Bkln U E 1st 5s '50	70	70	70
2	Bkln U Gas 5s '45	104⅝	104½	104⅝
1	do deb 5s '50	97⅞	97⅞	97⅞
1	By Prod C 5½s A '45	35	35	35
4	Cal Pack 5s '40	52½	52½	52½
2	Cal Pet 5s '39	76½	76½	76½
6	Can Nat 5s July '69	85⅝	85⅝	85⅝
16	do 5s Oct '69	85⅝	85¼	85¼
2	do 5s Feb '70	85	85	85
2	do 4½s '55	82½	81¼	81¼
15	do 4½s '51	80½	80	80
1	do 4½s '54	79⅝	79⅝	79⅝
2	do 4½s '56	79⅝	79⅝	79⅝
5	do 4½s '57	79⅞	79⅞	79⅞
7	do 4½s '68	79⅝	78⅞	79⅝
5	Can N Ry 7s '40	98⅝	98⅝	98⅝
7	do 6½s '46	98½	98⅜	98½
1	do 4½s '35	92⅜	92⅜	92⅜
10	Can Pac d 4s perp.	56	55½	56
5	do col tr 4½s '46	64½	64½	64½
10	do col tr 4½s '60	63½	63	63½
11	do col tr 5s '54	66¼	66¼	66¼
2	Cent D Tel 5s '43	102¼	102¼	102¼
11	do 5s C '59	19	18½	19
3	C Ill E & G 5s '51	64½	64	64
5	C H G & E 5s '57	100	100	100
24	Cent Pac gtd 4s '49	72½	71⅞	72½
1	do gtd 5s '60	58	58	58
2	do s l 4s '54	69	69	69
6	C R R N J 5s '87	78⅛	78	78⅛
14	Cert Prod 5½s '48	26	25	26
82	Ches Corp 5s '47	46	44	46
12	C & O con 5s '39	102	101¼	102
4	do r & i 4½s B '95	71½	71¼	71½
7	C & Alton 3s '49	39	38½	38½
19	CB&Q gen 4s '58	85⅝	85	85
3	do 1st & r 5s '71	92½	91¼	92½
2	do 4s Ill div '49	89	89	89
3	do 3½s Il div '40	82	81⅞	82
14	C&EIll gen 5s '51	12½	12¼	12½
11	CGL&C 1st 5s '37	100	99⅞	99⅞
14	Chicago G W 4s '59	39¼	37½	37½
5	C I & L 5s '47	46	46	46
59	CMSP&P 5s A '75	24½	21⅞	24
112	do adj 5s 2000	4⅞	4½	4⅞
88	C&NW c 4¾s s A '49	14½	12⅛	14
1	do 4½s 2037	28½	28½	28½
8	do 4½s s C 2037	32	28⅞	32
50	CRI&P rfg 4s '34	33½	31⅝	33⅝
10	do 4½s A '52	28	28	28
60	do cv 4½s '60	15	13	14½
3	CUSta 6½s s C '63	109	108⅞	108⅞
2	do 5s '44	96¼	96¼	96¼
8	do 5s s B '63	99⅝	99⅝	99⅝
1	C & W Ind 4s s'52	68	68	68
6	Childs Co d 5s '43	24¼	24	24¼
7	Chile Cop d 5s '47	30¼	30	30¼
1	Cin G & E 1st 4s '68	89⅞	89⅞	89⅞
27	CinUTm 5s 2020	97⅞	97	97⅞
1	CCC&SL r&i 5s D '63	50½	50½	50½
10	do 4½s E '77	45	45	45
2	Cleve U Tm 5½s '72	84	84	84
2	do 5s '73	78	78	78
9	do 4½s '77	70	68⅝	70
10	Colon Oil cv 6s '38	33	33	33
8	Colo & S R 4½s '35	78	78	78
5	C G & E 5s '52 Apr	69	69	69
14	do 5s '52 May	68	67¾	68
44	do 5s '61	69	68	69
2	Com Credit 6s '34	88	88	88
9	Con G N Y 5½s '45	103	103	103
40	do deb 4½s '51	93	92¾	92¾
3	Con Gas Chgo 5s '36	96¼	96¼	96¼
20	Cons Pow 5s '52	101⅜	101¼	101¼
5	Contain Corp 6s '46	30	30	30
1	do 5s '43	13	13	13
5	Corn Prod 5s '34	103⅜	103⅜	103⅜
5	CrownWP 1st 5s '51	68	67⅝	67⅝
3	CrownZel 6s '40 ww	52⅝	52	52⅝
6	Cuba R R 1st 5s '52	24	23⅝	24
6	Cuba N Rys 5½s '42	17⅝	17⅝	17⅝
12	Cum T & T 5s '37	102	101½	101½
9	Del & H 5½s '37	88	87½	88
8	do rfg 4s '43	77	76½	77
2	D P & L 1st 4½s '71	88⅝	88⅝	88⅝
25	D & R G 4½s '36	40	40	40
9	do 1st con 4s '36	38	34⅝	38
1	D&RGW 5s '55	16	16	16
5	do r & i 5s B '78	23	23	23
1	Detdoit Ed 5s '33	101	101	101
1	do ref 5s '49	102	101	101
2	do g & r 5s C '62	101⅜	101⅜	101⅜
5	do g & r 4½s '61	94⅞	94½	94½
8	Dodge Bros 6s '40	78	78	78
1	Donner Steel 7s '42	24	24	24
22	Duq Light 4½s '67	99	97⅞	98⅜
1	Ed E I of B c 4s '39	70⅞	70⅞	70⅞
40	Erie Ref 5s '67	25	22⅜	24
23	do r & i 5s '75	25½	24	25½
1	do pr ln 4s '96	65½	65½	65½
18	do g l 4s '96	44	41	44
48	Fla E C 4½s '59	51½	50	51½
1	FE&MV 6s '33	51	51	51
1	Gen Cbl 1st 5½s '47	43	43	43
32	Gen M Accept 6s '37	100¾	99⅞	100¾
3	Gen Petrol 5s '40	98⅞	98⅞	98⅞
5	Gen P S cv 5½s '39	78⅝	78⅝	78⅝
2	Gen T E cv d 6s '40	3⅝	3⅝	3⅝
1	Gen S Cast 5½s '49	40	40	40
4	Goodrh Rub 6½s '47	78	78	78
2	do deb 6s '45	43½	43½	43½
14	Gdyr T 1st c 5s '57	62⅝	61¾	61¾
15	Grand Trk Ry 7s '40	97½	97½	97½
5	do 6s '36	94⅝	94¼	94¼
42	Great Nor 7s '36	72½	70¼	72½
3	do 4½s '77 E	55⅝	55½	55½
1	do 4½s '61	76½	76⅛	76⅛
1	Havana Elec 5s '52	18	18	18
9	Hstn O Tex 5½sA'40	51	49⅝	51
15	Hudson Coal 5s '62	29⅞	29	29
8	Hud&Man rf 5s A'57	76⅝	75½	76⅝
17	do adj inc 5s '57	45	43½	45
7	Humble Oil 5½s '32	100¼	100⅛	100⅛
6	do 5s 1937	99⅛	97	97
4	Ill Bell Tel rg 5s'56	102⅝	102	102⅝
1	Ill Cent 6½s '36	59⅝	59⅝	59⅝
63	do gold 4¾s '66	33⅞	32½	33½
3	do 4s 1953	43⅝	43⅝	43⅝
67	IC&StL&NO jt5sA'63	37	36	36½
31	do 4½s C '63	38	35	38
5	Ill Stl deb 4½s '40	97¼	97	97
6	Inld Steel 4½s A'78	68½	68	68½
11	IntrbghRap Tr 7s'32	58½	58	58
9	do ref 5s 1966	46½	45⅝	46½
59	do ref 5s '66 stpd.	47	46	46⅝
1	Intrike Ir 1st 5sB'51	32	32	32
2	Int Cemnt 5s'48	52½	52½	52½
5	Intl&GN 1st 6s '51	25	25	25
17	Int Hy El 6s '44	35	31	35
46	Int Mtch 5s '47	3½	3	3
84	do cv deb 5s '41	1⅝	1¼	1⅝
4	IntMerMar s f 6s'41	41	40	41
9	Intl Pap 5s A '47	46½	45⅝	46½
7	do ref 6s 1955	21	20	21
2	Int Rys C Am 6s'41	30	30	30
15	Int T&T deb 5s '55	28	25	28
79	do cv 4½s '39	29	26⅛	28
14	do deb 4½s '52	27½	24½	27⅞
16	KCP&Lt 4½s C'61	94⅝	94	94⅝
3	K C Sou 1st 3s '50	52½	52	52½
6	do 5s 1950	41⅛	40	40
1	K C Tml 1st 4s'60	84⅝	84⅝	84⅝
13	Kas Gas&El 4½s '80	81	79⅝	81
1	Kendl 5½s A'48 ww	44	44	44
1	Kings Co Elev 4s'49	63	63	63
1	LacldGasSL1st 5s'34	78	78	78
[illegible]	do 5½s C '53	51⅝	51	51⅝
[illegible]	do 5½s D '60	51	51	51
4	L Erie&W 1st 5s'37	60	60	60
1	LautNit 6s '54	1⅝	1⅝	1⅝
1	LehIC&N 4½s C '54	85	85	85
5	LehIValP cn 4s2003	39	38	39
2	Lig&Myers 7s '44	117	117	117
10	do 5s 1951	101¼	101	101
16	Loews Inc 6s '41	75½	75¼	75½
5	L Isld db 5s '37	75	75	75
6	Lorillard C 7s '44	106¼	106¼	106¼
1	do 5s 1951	86¼	86¼	86¼
2	La & Ark 5s A '69	33	31	33
8	LouG&E rfg 5s'52	99¼	98⅞	99¼
3	L&Nash 5½sA2003	63½	62	63½
1	do gold 5s '37	90	90	90
7	do unified 4s '40	83¼	82⅞	82⅞
5	do uni 4s '40 reg	80	80	80
1	McCroryStrs 5½s '41	58⅝	58⅝	58⅝
11	McKes&Rob 5½s '50	45	44½	45
12	ManhatRy cn 4s '90	31	30	31
3	MktStRy 7s '40	78	78	78
1	Met Ed 5s '33	90	90	90
2	do 4½s D '68	77⅝	77⅝	77⅝
4	MichCen 1st 3½s'52	73	73	73
1	MidvStl 5s '36	89⅛	89⅛	89⅛
5	MilwElRy&Lt 5s'61	75⅝	75½	75½
11	do 5s 1971	77	74	76½
1	MSP&SSM 6s '46	21	21	21
7	do 5s 1938	22	20	20
3	do Guar 5s '38	44½	44½	44½
5	do 4s 1938	42	41½	42
6	MK&T pr adj 5s'67	25	24	25
1	do 1st 4s 1990	64½	64½	64½
2	do pr lien 4s B '62	42	42	42
21	MoPalst rfg 5sA'65	33	30	33
28	do 1st&rfg 5sF'77	32⅝	30⅛	32½
70	do 1st&rfg 5sH'80	33½	30	33½
23	do 1st&rf 5sI'81	33	30½	33
105	do cv 5½s A '49	12½	10	11½
87	do gen 1975	14	12	14
2	Mob&O 5s '38	12½	12½	12½
4	do 4½s 1977	10½	10	10½
7	Mont Pw 5s A'43	83	82	83
1	do deb 5s 1962	65½	65½	65½
6	Mor&Co 1st 4½s'39	63	63	63
5	Mor&Es 4½s B '55	73	73	73
2	Namm&Son 6s '43	74	74	74
77	NatDa Prod 5½s'48	85⅝	84⅝	85⅝
8	NRRMex 4s '77 asst.	2	2	2
15	Ntl Steel 5s '56	71	68½	70½
2	NEng T&T 5s '52	103¼	103	103
1	do 4½s B '61	98	98	98
7	NJP&L 1st 4½s '60	81⅝	81	81⅝
4	NOrlPSv 5s A'52	62½	62½	62½
1	N Or Tex&M 5½s'54	25	25	25
8	NOr&NE 4½s '52	29	29	29
7	N Y Cent 6s '35	66	63	66
14	do 5s 2013	50	48	50
21	do con 4s '98	71⅝	70⅞	71⅝
7	NYCHRRI 4½s2013	47	42⅞	47
24	do rf&ip 4½s2013 n.	44½	42½	44½
16	do deb 4s 1934	70	67⅝	70
17	do rfg 3½s '97	74	73⅝	74
1	do LSh cl tr 3½s'98	66	66	66
36	NYC&StL 6s no '32	34	29⅝	34
3	do 5½s A '74	22⅝	22	22⅝
6	do ref 4½s C '78	18⅝	18	18⅝
3	NY DockCo 5s'38	36	35	35
15	N Y Ed 6½s '41	110	110	110
4	do 1st ref 5s '44	103	103	103
1	NYGELHP pm 4s'49	93	93	93
1	NYH&H clt 6s '40	81	81	81
7	do cv 6s '48	78	78	78
2	do 4½s '67	54	54	54
5	do deb 4s '55	50½	50½	50½
21	NYO&Wlst rf 4s'92	51½	50½	51¼
2	do gen 4s 1955	40	40	40
9	NYStm 5s '51	95½	95¼	95½
20	do 5s 1956	93⅛	93	93
52	NYTel gen 4½s'39	100⅝	100¼	100⅝
1	NY Trp Rk 6s'46	61	61	61
9	NiagSh C Md 5½s'50	57	56	57
15	Norf&WCon 4s'96	89⅞	88½	89⅞
4	N Am 5s '61	74½	73⅛	73⅞
2	NAm Cem 6½s '40	17	17	17
15	NAmEd db 5½s B'63	74½	74	74½
6	do deb 5s C '69	70	70	70
3	N Ohio Tr&Lt 6s'47	96	96	96
21	N Pac 6s 2047	68½	68	68½
12	do pr lien 4s '97	78	77½	78
1	NStates Pw 6s'41	101½	101½	101½
3	do 5s 1941	95⅝	95⅝	95⅝
1	NW Tel 4½s '34	91	91	91
7	OreWRR&Nav 4s'61	71⅝	70	70
4	Otis Stl 6s '41	20	20	20
31	Pac Gas&El 5s'42	101½	100⅝	101½
1	Pac T&T 5s '37	102⅝	102⅝	102⅝
1	Pan-AmP&T cv6s'34	101½	101½	101½
6	ParamtBdwy 5½s'51	53	50	50
10	ParFamLas 6s '47	28	23⅝	25
55	PrmtPublx 5½s '50	23	20½	20⅞
2	Pk Lex 6½s '53	18	18	18
8	Pathe Exch 7s '37	65	62⅞	65
4	Pa&DixCem 6s '41	34	33	33
32	Pa P&Lt 1st 4½s'81	85	83½	84⅜
20	Pa R R 6½s '36	97⅜	96⅞	96⅞
15	do 5s '64	63	61	63
3	do gen 5s 1968	79	78	78½
1	do 4¾s '63	66	66	66
2	do con 4½s '60	94⅝	94⅝	94⅝
1	do gen 4½s '65	69⅞	69⅛	69⅞
1	do deb 4½s '70	55	54	55
1	do gen 4½s D '81	68	68	68
5	PeoGLt&C Chi 5s'47	93	92⅝	93
19	Pere Marq rf 5s '56	52¼	49	52¼
1	do 4s 1956	42½	42½	42½
5	do 1st 4½s C '80	45⅝	45⅝	45⅝
18	PhilCo 5s '67	71	70	71
1	PhilEllst&rf 4½s'67	99	99	99
5	do 1st&ref 4s '71	91½	91	91½
11	Ph&RdgC&I cv 6s'49	39	36	39
2	PhilipRy 4s '37	19⅝	19⅝	19⅝
11	Phillips Pct 5⅛s '39	56	55½	56
17	Port GE 1st rf4½s'60	51	49	51
20	Postal Tel 5s '53	21½	20	21½
25	Pub S E&G 4½s'67	98	97⅞	98
9	do 4½s '70	98½	98	98½
2	do 1st 4s '71	91⅝	91⅝	91⅝
6	Pure Oil 5½s '40	68⅝	68⅝	68⅝
2	Purity Bak 5s '48	60	60	60
8	Read Co 4½s A '97	63⅞	61½	63⅞
6	Rem Arms 6s '37	74	74	74
24	Rem-R 5½s '47 ww	40½	40	40½
6	Rep I&St col 5s'40	60⅝	60	60½
2	Richfield Oil 6s '44	6	6	6
2	StLIM&S 4sR&G '33	51	50	51
16	StL&SFPL 4s A '50	20	19⅞	19½
5	do 5s B '50	22	22	22
223	do 4½s '78	14½	12	14½
35	St L South con4s'33	59⅞	58⅞	59⅞
10	StPM&M con 4½s'33	94⅝	94⅝	94⅝
1	do con 4s '33	94	94	94
2	Santa Fe P&P5s'42	93	93	93
1	S A P Sv 6s '52	80	80	80
12	Schulco Inc 6½sB'46	75	74½	75
4	Seabd A L 4s '50 stp	8	8	8
4	do 4s '50 ct stpd.	6	6	6
6	do con 6s '45	2⅝	2⅝	2⅝
1	do con 6s '45 ct	2⅜	2⅜	2⅜
10	do rfg 4s '59	3	3	3
16	Shell P L 5s '52	68	66⅞	68
29	Shell Un Oil 5s '47	64⅝	63	64
92	do deb 5s '49 w w	64	63	64
1	Sierra & S F P 5s'49	87	87	87
3	Silesian Am 7s '41	24	22	24
60	Sinclair Oil 7s '37	88¼	86⅛	86⅝
63	do 6½s '38	85½	84⅞	85½
30	do Crude 5½s '38	98⅝	97⅝	98⅝
12	do P L 5s '42	95	95	95
1	Skelly Oil 5½s '39	59⅜	59⅜	59⅜
4	Smith A O 6½s '35	97⅝	97	97
2	Solvay A I 5s A '42	68¼	68	68
9	Sou Bell T&T5s'41	102⅝	102	102⅝
1	Sou Pac cvt 5s '34	71	71	71
1	do 4½s '68	44	44	44
106	do 4½s '69 w w	42½	42	42½
60	do 4½s '81	42½	39⅞	42
40	do rfg 4s '55	71½	68½	71½
2	do Or L 4½s '77	64	63½	64
4	So Railway 6½s '56	33⅝	32¼	33⅝
5	do 6s '56	30⅝	30	30½
13	do gen 4s '56	25½	24	25½
2	Southw Bell T 5s'54	102¼	102⅛	102¼
54	St O N J 5s '46	101⅝	101⅛	101⅝
26	St O N Y db4½s'51	89⅝	88⅞	89⅝
2	Stevens Hotel 6s '45	18	15⅝	18
1	Tenn C&C cv db6s'44	60	60	60
3	Tenn E P 6s '47	94	93	94
12	TRRASlL 1st 4½s'39	94	93	94
40	Tex Corp 5s '44	77	75⅝	77
3	Third Av rfg 4s '60	45	44⅝	44⅝
35	do adj 5s '60	29½	29	29½
50	Tob Pr N J 6½s2022	90⅝	89½	90
6	Truax T C cv6½s'43	24½	20	24½
9	Trumbull Stl 6s '40	52	52	52
3	Un El L&P 5s'32	100¼	100⅛	100¼
3	do 5s '33	101¼	101¼	101¼
8	do 5½s '54	100⅝	100⅛	100⅝
2	Un O Cal db5s'45ww	74½	74½	74½
1	Un Pac rfg 5s2008	90⅝	90⅝	90⅝
4	do 4½s '67	72½	71	72½
28	do 1st 4s '47	90⅞	89	90⅞
11	do rfg 4s 2008	78⅝	78⅛	78⅝
1	do 4s '68	68	68	68
3	Un Biscuit 6s '42	96½	96	96½
22	Un Drug Del 5s '53	70½	67½	70
29	U S Rubber 5s '47	36	35	35½
1	Utah L & P 5s '44	63	63	63
9	Utah P & L 5s '44	73½	73½	73½
34	Util P&L 5½s '47	23	22½	22½
56	do deb 5s '59 ww.	23	21¾	23
27	Vanad Co Am 5s'41	35	32	35
2	Vertientes Sug 7s'42	1	1	1
10	Va El&P 5½s '42	95	94½	95
2	Va&South con 5s '58	30	30	30
1	Virg Ry 5s '62	82½	82½	82½
15	Va Ry & P 5s '34	99⅞	99	99⅞
5	Wabash 5s D '80	5½	5½	5½
1	Walworth 6s '45	13	13	13
13	War Br P cv db6s'39	16⅛	15½	15½
1	War Sug 1st 7s '41	100	100	100
8	Warren Brs 6s '41	29	28	29
3	W Penn P 5sA'46	101¼	101	101
5	do 5s G '56	100⅝	100⅝	100⅝
1	West Shore 4s 2361	69⅛	69⅛	69⅛
1	do reg 4s 2361	68	68	68
10	West El 5s '44	97⅜	97	97⅜
25	W Maryld 4s '52	44	43	44
11	do 5½s '77	45	44	45
11	West Pac 5s '46	29	29	29
31	West Union 6½s '36	60	51⅛	60
13	do gold 5s '51	42	39	40½
16	do gold 5s '60	41½	39½	41½
1	do r est 4½s '50	56	56	56
2	Wh E O 5½s'37ww	100¼	100¼	100¼
1	Wickw Sp cv7s'35ct.	2	2	2
11	Wilson & Co 1st6s'41	79⅝	79	79⅝
6	Ygstwn S&T 5sA'78	54¾	54	54
10	do 5s B '70	54½	53	54½

FOREIGN.

No. thous.		High.	Low.	Close.
9	Abitibi P&P 5s '53	30	29⅝	29⅝
4	Akershus s f 5s '63	55⅝	55⅝	55⅝
3	Antioquia 7s A '45	6	5½	5½
8	Argent Gov 6sA'57	48	46⅝	48
13	do s f 6s '59 June.	47½	46⅝	46⅝
3	do s f 6s '59 Oct.	47⅝	46⅝	47½
12	do s f 6s '60 May.	48½	47	47
3	do s f 6s '60 Sept.	47⅛	46⅝	46⅝
1	do s f 6s '60 Oct.	46⅝	46⅝	46⅝
1	do s f 6s '61 May.	46⅝	46⅝	46⅝
17	do 5½s '62	40⅝	40½	40⅝
13	Australia 5s '55	56⅝	56⅝	56⅝
7	do 5s '57	57½	55⅝	57½
4	do 4½s '56	53⅞	53½	53½
19	Austr Govt 7s '43	79	78	79
7	do s f 7s '57	29	28	29
10	Batav Petr 4½s '42	74½	74	74⅛
13	Belgium 7s '55	95	94	94
20	do 7s '56	95⅞	94	95
20	do 6½s '49	90⅛	89½	89½
20	do 6s '55	85	84	85
3	Berlin 6½s '50	18	18	18
9	do 6s '58	19	18½	18½
5	Berlin El 6½s '51	30	29⅞	30
2	do 6½s '59	26	26	26
11	do 6s '55	28	24	28
6	Berlin El Rys 6½s'56	28	27½	28
4	Bolivia Rep 8s '47	5	5	5
7	Bordeaux City 6s '34	104⅝	104¼	104¼
1	Brazil 8s '41	18	18	18
42	do 6½s 1926-'57	15½	15	15
16	do 6½s 1927-'57	15	14½	14⅝
3	do Cent Ry 7s '52	13½	13	13
4	Breda E 7s '54 ww	42	40	42
30	Bremen 7s '35	38½	37⅝	38
24	Budapest 6s '62	17⅝	16⅝	17
16	Bu Air 6½s B '55	43¾	43	43¾
12	Bu Ai Pr 6s '61	25¼	24½	25½
3	do 6½s '61	24¼	23⅞	24½
5	Bulgaria 7s '67	12½	11½	11½
3	do s f 7½s '68	16½	15	16½
1	Caldas 7½s '46	10½	10¼	10½
12	Canada 5s '52	95	94⅝	95
22	do 4½s '36	95¼	94½	95¼
4	do 4s '60	78⅝	78¼	78¼
1	Carlsbad 8s '54	76	76	76
3	Cauca Valley 7½s'46	12	12	12
2	Chile s f 6s Jan'61	8½	8¼	8¾
2	do s f 6s Feb '61	6	6	6
2	do s f 6s Sept '61	6⅜	6⅜	6⅜
21	Chile M Bk 6¾s '61	25⅝	25	25⅝
1	do 6½s '57	5⅝	5⅝	5⅝
9	do 6s '62	9½	9½	9½
1	Chil C M 7s A '60	5⅝	5⅝	5⅝
16	Col Rep 6s Jan'61	17	14	17
28	do 6s Oct 1928-'61	17	15	17
3	Col A M B 6s '47	31¼	31¼	31¼
2	Col M Bk 7s '46	21½	21	21½
3	do 7s '47	22	22	22
1	do 6½s '47	21	21	21
1	Cordoba City 7s '57	36	36	36
15	Cordoba Prov 7s'42	36	36	36
11	Costa Rica 7s '51	36	34½	36
3	Cuba 5½s '53	74	74	74
33	do ext 5s 1904-44	89¼	89	89
10	do P Wks 5½s '45	37⅝	37	37½
1	Czechosl Rep 8s '51	89⅞	89⅞	89⅞
2	do 8s B '52	89	88⅞	88⅞
1	Denmark 6s '42	73⅝	73⅝	73⅝
12	do 5½s '55	69	68	69
16	do 4½s '62	60	58⅝	60
9	Deutsch Bk 6s '32 ct	66⅝	66½	66½
2	Duke Pr Pw 6s '66	56⅝	55½	56⅝
4	Dut E Ind 6s '47	86¼	85⅞	85⅞
7	do 6s '62	81	81	81
1	Elec P G 6½s '50	25½	25¼	25½
1	do 6½s '53	24⅜	24⅜	24⅜
2	Estonia 7s '67	36½	36½	36½
10	Finland 6s '45	49	48½	49
1	do 7s '50	53⅝	53⅝	53⅝
1	do 5½s '58	47½	47½	47½
15	Fram I D 7½s '42	87⅝	86⅝	86⅝
1	Frankfort 6½s '53	20	20	20
32	French Rep 7½s'41	123	121½	122½
27	do 7s '49	117⅝	116½	117⅝
37	Gelsenk M 6s '34	31	30	30
4	Ger C A Bk 7s '50	27½	27	27
23	do 6s '60 July	24½	24	24½
59	do 6s '60 Oct	25	24	24½
3	do 6s '38	26⅞	26	26⅞
12	GerCAL s f 6½s '58	17	16	17
87	Ger Ext L 7s '49	57	57	57
165	do Intern 5½s '65	34⅝	32½	34⅝
7	Ger G E 7s '45	40½	39	40½
2	do 6½s '40	34	34	34
2	do 6s '48	28¼	28¼	28¼
2	GtCEPofJapan 7s '44	46⅝	46⅝	46⅝
5	Grk Govt 6s '68	15	15	15
1	Haiti Rep 6s '52	58	58	58
1	Harp M 6s '49 ww	15	15	15
1	Helsingfors 6½s '60	44⅝	44⅝	44⅝
4	HLdMInst 7½s B'61	18⅝	18	18⅝
7	Hung M 7s '46	16⅞	16	16⅞
1	Ilseder Stl 6s '48	25⅝	25⅝	25⅝
4	It Cred 7s B '47	77	77	77
7	Ital P Ut 7s '52	72½	71½	72½
81	Italy 7s '51	83⅞	82⅝	83⅞
32	Jap Govt 6½s '54	68⅝	67	68
17	do 5½s '65	58	56⅞	58
2	Jugosl M Bk 7s '57	32	32	32
7	Karstadt Rud 6s '43	14	13⅝	14
34	Kreu & Toll 5s '59	9⅝	8⅜	9
9	LomE 7s '52 ex war	66	66	66
7	Lyons City 6s '34	104⅝	104¼	104¼
5	Marseilles 6s '34	104⅝	104⅜	104⅜
1	Meridion El 7s '57	73½	73½	73½
21	Milan 6½s '52	64	63	63
3	Mont M 7s '37 ex w	78	78	78
1	Montevideo 7s '52	13	13	13
2	N S Wales 5s '57	48⅝	48⅝	48⅝
1	Nord Lloyd 6s '47	20⅛	20⅛	20⅛
15	Nord Ry 6½s '50	104⅝	103⅝	104⅜
2	Nor Kdgm 6s '43	75⅝	75⅝	75⅝
12	do 6s '44	75	75	75
12	do 5½s '65	72¼	72¼	72¼
4	do 5s '63	71	71	71
1	Norw M Bk 5s '67	70	70	70
1	Norw H E 5½s '57	54½	54½	54½
4	Ont P S 5½s '50	52	47½	47½
1	Orl D Ltd 6s '53	54½	54½	54½
3	do deb 5½s '58	50⅝	50⅝	50⅝
3	Oslo 6s '55	66⅝	66⅝	66⅝
1	Oslo G&E 5s '63	61	61	61
10	Panama Rep 5½s '53	93	92⅞	93
1	do 6s '63	53	53	53
9	P L & Med 7s '58	104⅝	104	104
41	do 6s '58	101⅝	101½	101½
10	P Or Ry 5½s '68	99⅝	98½	98½
3	Peru 7s '59	5⅝	5½	5½
8	do 6s '60	3⅜	3	3
2	Pirelli 7s '52	84½	84	84½
21	Poland 8s '50	50½	49½	50½
58	do 7s '47	46⅝	45¼	46
2	do 6s '40	54½	54½	54½
1	Porto A C 7½s '66	7	7	7
10	Prussia f s 6½s '51	23	22½	23
14	do 6s '52	22	22	22
5	Queensl St 7s '41	69	69	69
6	Rhine M D 7s '50	34	33½	33½
2	Rh W E P 7s '50	32	32	32
6	do 6s '52	25	24	25
2	do 6s '53	23⅝	22½	23⅝
10	do 6s '55	22⅝	22	22⅝
5	Rima Steel 7s '55	34	34	34
2	Rio G do S 8s '46	10⅝	10	10⅝
4	do s f 6s '68	77½	77½	77½
1	Rio de Jan 8s '46	10½	10½	10½
6	do 6½s '53	6⅛	6⅛	6⅛
34	Rome 6½s '52	64⅝	63¼	64⅝
7	Rumania 7s '59	35	35	35
11	R Dut 4s '45 w w	69¼	68⅝	69¼
5	Ruhr 6s '53	15½	15	15
7	San Fe [ARG]7s'42	38½	36	38½
1	Sao Paulo St 8s '50	13	13	13
1	do 7s '40	57	57	57
2	do 6s '68	8⅝	8⅝	8⅝
2	Sax P Wks 7s '45	23⅝	23½	23⅝
16	do G&Rfg 6½s '51	18	17	18
15	S S M In s f 7s '45	39	38½	39
8	S C & Slov 8s '62	38	36½	38
15	do 7s B '62	34	32½	34
2	Shin E P 6½s '52	38½	38½	38½
11	Sie & Hal 6½s '51	42	41	41
16	Silesia Prov 7s '58	32	30⅞	31⅞
10	Sil L Bk 1st 6s '47	20	17	20
6	Swd Kdg 5½s '54	78⅝	78	78
8	Swiss Govt 5½s '46	104⅝	104	104
5	Taiwan E P 5½s'71	50	48⅝	48⅝
16	Toho E Pw 7s '55	45	45	45
2	Tokio City 5s '52	36	36	36
1	do 5½s '61	51	51	51
33	Tokio E Lgt 6s '53	38⅜	38⅛	38⅜
2	Ujigawa E P 7s '45	60	60	60
54	UKofGB&I 5½s '37	102⅝	101⅝	101⅝
2	do 5s '47	75⅝	75⅝	75⅝
2	Uni St W 6½s A '51	15⅝	15½	15½
1	do 6½s A '47	15⅝	15	15
1	do 6½s C '51	15⅝	15⅝	15⅝
1	Unt P & P 6s '53	26½	26½	26½
2	Uruguay 8s '46	40	40	40
31	do 6s '60	27½	26⅝	27½
20	do Pub Wks 6s '64	27	26⅝	27
11	Vienna s f 6s '52	48	48	48
20	Warsaw 7s '58	31	28	31
7	West U E P 6s '53	18	17⅝	17⅝
3	Yokohama 6s '61	54	54	54

CHICAGO BOARD OF TRADE STOCKS

	Sales.	High.	Low.	Close.	Prev. close.
Arm Ill B	150	½	½	½	½
Corn Pro com	250	35	34⅛	35	32
Elec B & Sh	600	13⅛	12	13⅛	12⅛
Gen Am Tank	700	17⅝	16	17⅝	16
Penn Corp	100	1⅛	1⅛	1⅛	1⅛
Std Oil Ind	1,650	17⅝	16⅛	17⅛	16⅛
Studebak com	250	4⅛	4⅛	4⅛	4⅛
Super Corp B	100	2⅛	2⅛	2⅛	3⅛

Total sales, 3,940 shares.

NEW YORK BANK STOCKS

	Bid.	Ask.		Bid.	Ask.
†Bnkrs Tr	49½	50	Fifth Ave.	1325	1425
*Bk of Mn	21	21⅛	First Nat.	1090	1110
Bk NY&T	280	290	Guarty T.	236	239
Brklyn Tr	170	180	Harimn Nt.	1225	1325
*Cent Hn.	112	114	†Irving Tr	16⅛	17
*Chase Nt	30⅛	30⅝	‡Mfrs Tr.	24⅛	24⅝
†Chemical	30⅛	30⅝	*Natl City	36	36½
Commrcl	115	120	‡N Y Trst	71	73
†Continetl	13⅛	14	‡Public Nt	20⅝	21⅛
*Corn Ex.	49	50⅛	*Title Gr.	37	38⅛
‡Conty Tr	19	21	U S Trust.	1250	1275
*Empr Tr	21⅛	22⅛			

†$10 par. *$20 par. ‡$25 par.

GENERAL PRICE AVERAGE ON HOGS GAINS A LITTLE

Cattle Receipts Are Light; Values at Low Point.

CHICAGO LIVE STOCK

HOGS.

Receipts, 19,000; shipments, 4,000.	
Bulk of sales	$3.25@3.75
Light, good to choice, 140@160	3.25@3.80
Light, good to choice, 170@180	3.65@3.85
Good to choice, 190@220	3.60@3.85
Good to choice, 220@250	3.50@3.75
Good to choice, 260@325	3.25@3.60
Light packing sows, 270@350	3.05@3.20
Heavy packing sows, 350@550	2.75@3.05
Stags, subject to dockage	2.25@3.00
Pigs, good to choice, 100@135	3.25@3.50
Pigs, fair to good, 100@125	2.75@3.25
Pigs, inferior to fair, 50@135	2.00@2.75
Boars	1.00@1.40

CATTLE.

Receipts, 1,000; shipments, 500.	
Prime steers, 1,000@1,500	$7.00@7.75
Good to choice, 700@1,300	6.50@7.10
Poor to choice, 700@1,000	4.75@7.00
Bulk of sales	4.85@6.00
Low grade, killing steers	4.00@4.50
Cows, choice to prime	4.00@4.50
Cows, good to choice	3.50@4.00
Cows, common to fair	2.50@3.15
Canners and cutters	1.25@2.45
Heifers, yearlings, good to choice	5.25@6.25
Heifers, fair to good	4.00@5.25
Bulls, bolognas, common to fair	2.50@2.65
Bulls, bolognas, fair to good	2.65@3.00
Calves, poor to choice	3.00@6.50
Stockers and feeders	3.75@6.00

SHEEP AND LAMBS.

Receipts, 10,000; shipments, 2,500.	
Native lambs, good to choice	$6.50@7.25
Native lambs, medium to choice	5.75@6.50
Native lambs, common to fair	5.25@5.75
Native lambs, culls	3.00@5.00
Fed western lambs, good to choice	6.50@7.25
Spring lambs, fair to best	6.25@8.25
Feeding lambs, fair to good	4.00@6.00
Wethers, aged, fair to best	2.25@2.75
Wethers, twos, good to choice	2.50@3.25
Ewes, light, good to choice	1.50@2.25
Ewes, heavy, good to choice	1.00@1.25
Ewes, inferior to fair	.50@1.00
Yearlings, fair to choice	3.50@5.25
Bucks	1.00@1.25

COMPARATIVE PRICES.

HOGS—Bulk of sales yesterday	$3.25@3.75
One month ago	3.80@4.40
One year ago	6.30@7.10
Top yesterday, $3.85; average, $3.55.	
CATTLE—Bulk best steers	$4.85@6.00
One month ago	5.00@6.25
One year ago	6.65@7.35
Top yesterday, $6.15; average, $5.40.	
SHEEP—Fed western lambs	$6.00@7.00
One month ago	6.85@7.25
One year ago	7.50@9.35
Top yesterday, $7.25; average, $6.40.	

Estimated receipts at Chicago today: Cattle, 100; hogs, 11,000; sheep, 8,000.

There was a show of strength in the hog market yesterday. Action was not greatly improved, but some eastern houses were more aggressive in better grades, and with shippers taking a slightly larger proportion of receipts sellers managed to brace the whole market. Tops in all weights were shoved ahead a little and at the end of the session the general average price for the day showed 5c gain at $3.50. The extreme top also moved up 5c to $3.85.

Buyers resisted the slight advance when reports from the wholesale trade indicated another reduction in fresh pork prices, but, with about half the receipts billed direct to packers from other points, not enough stock remained on which packers could bear down. The close was as high as any time of the day.

Receipts Are Small.

Only 1,000 cattle came on the market, which was hardly enough to put prices to a test. Scattered sales indicated that there was no change in the general position of the trade yesterday. Best grades are selling 25@40c lower than a week ago, while others show 15@25c loss for the week. All prices, considering quality of offerings this week, are at the lowest levels since July, 1911.

Nothing choice arrived yesterday, although some good 748 lb yearling heifers were sold at $6.15, the top price. There were 61 head in the shipment at that price. Best steers available sold at $6.00. This week's extreme top price at $7.90 stands lowest in 21 years. Lower priced butcher stock is closing only 10@15c lower for the week, but yearling heifers have slumped 25@35c. Calves are 50@75c higher than a week ago.

Lambs Hold Firm.

Lambs held firm again yesterday, with prices of aged stock equaling the highest levels of the week. Colorado wool lambs brought $7.15@7.25 and show gains of 25@35c compared with a week ago. California spring lambs are selling 25@75c higher than a week ago. Yearlings and old mutton sheep are scarce, but show little change compared with the recent low spot. Only light ewes are bringing $2.00@2.25, while heavy stock sells around $1.00.

BOND MART IMPROVES WHEN STOCKS CLIMB; U. S. ISSUES ADVANCE

New York, May 6.—(AP)—There was a revival of hope in the bond market today, partly attributed to the sharp recovery in stocks and to the belief that national budget balancing prospects have improved. Traders and investors sat on the fence during the early part of the session, but they climbed down when orders began to pile up during the last hour for low priced railroads and various utilities and industrials.

At the same time the United States government department, which had been sagging moderately most of the day, displayed new interest in the proceedings and began to raise prices all along the line. The treasuries were especially in demand, some of them recording gains of more than 1 point before a slight reaction near the close. Most of the Liberties also moved substantially higher.

DIVIDENDS DECLARED

Stock, rate, period—	Payable.	record.
Alum Indus, 12½c q	June 15	May 31
Amer R & S S pfd $1.75 q	June 1	May 16
Cabot Mfg $1 q	May 16	May 5
Corno Mills 50c q	June 1	May 20
Hathaway Bk. $3 A, 37½c	June 1	May 16
Intl Mill 1st pfd $1.75 q	June 1	May 20
Do 1st pfd A $1.50 q	June 1	May 20
Lanston Mono $1.50 q	May 31	May 21
Ohio Oil 20c	June 15	May 17
Parker Rustproof 75c q	May 20	May 10
Do pfd, 35c s-a	May 20	May 10
Timk Det A pf $1.75 q	June 1	May 20
Welch Grape J 25c q	May 31	May 16

CHICAGO BANK STOCKS

	Bid.	Ask.		Bid.	Ask.
Cent Rep.	60	63	North Trust.	280	284
C B of Com.	13	14	Peoples Trust	50	60
Cont Illinois.	86	88	Personal Loan	90	100
First Nat.	154	157	Straus Nat.	95	105
Harris Trust.	238	248	Term Nat.	5	8⅛
Nat Builders.	75	85			

NEW YORK CURB TRANSACTIONS

Friday, May 6, 1932.

Shares sold today....190,000 | Total sales 1932 to date....[illegible]
Year ago....360,000 | Total sales 1931 to date....[illegible]

	Sales.	High.	Low.	Close.	Net chge.
A					
Alum Co Amer	200	28	28	28	+ 2
Do pfd	100	40¾	39¼	40¾	+ 2
Alum Goods	100	9⅞	9⅞	9⅞	....
Am Cit P&L A	500	18⅝	18	18⅝	+ ⅜
Do B	400	1½	1½	1½	+ ⅛
Am Cyan B	1,200	2⅞	2⅝	2⅞	+ ⅛
Am Fgn Po w	300	2⅛	2	2⅛	+ ⅛
Am Gas & El	7,200	27⅝	25⅞	27⅝	+ 2⅛
Am Li & Trac	400	16⅛	16⅛	16⅛	+ 1
Am Maize	100	11½	11½	11½	....
Am Mfg Co	75	9	9	9	....
Am Maracaibo	500	⅛	⅛	⅛	....
Am Sup Pow	1,100	1⅛	1	1	+ ⅛
Ark Nat Gas A	100	1	1	1	....
Asso G&El A	1,100	2⅝	2¼	2¼	— ⅛
Atlas Util	2,800	5⅝	5¼	5⅝	+ ⅛
Do 3% pf A	300	35	34½	35	....
B					
Bell Tel Can	25	79	79	79	....
Ben Ind Loan	200	9¼	9¼	9¼	....
Blue Ridge Co	1,100	1	1	1	....
Do cvt pf	500	19⅝	19⅝	19⅝	+ ½
Bras Tr & Lt	100	8⅛	8⅛	8⅛	— ⅜
Brill A	100	1⅛	1⅛	1⅛	....
Buf N&EPo pf	100	19⅜	19⅜	19⅜	....
Bunk Hill & S	50	15⅝	15⅝	15⅝	....
C					
Cab & Wire B	200	⅛	⅛	⅛	....
CAMCo vtc	200	⅛	⅛	⅛	....
Can Marc Wir	1,800	⅛	⅛	⅛	....
*Centrif Pipe	200	2¼	2¼	2¼	....
Cent Sts Elec	500	⅝	⅝	⅝	— ⅛
Chain & G Eq	200	⅛	⅛	⅛	....
Chese Mfg	100	74½	74½	74½	....
Cities Serv	24,800	4	3½	3½	+ ⅛
Do pfd	300	32⅝	30⅝	32⅝	+ 2
Do BB	40	21	20	20	— 2
Do Po 6% pf	100	31¼	31	31	— 2
Clev El Ill	100	23¼	23¼	23¼	....
Col Oil & Gas	200	⅝	⅝	⅝	....
Com & S war	300	⅛	⅛	⅛	....
Cmwlth Edis	1,300	73	71	73	+ 1¼
Com Wat Serv	200	⅝	⅝	⅝	....
Con G&El Balt	200	53	53	53	....
Cons Royalty	1,100	1⅛	1⅛	1⅛	....
Copper Bess pf	300	4⅞	4⅝	4⅞	+ 1
Cord Corp	3,300	3	2⅞	2⅞	....
Corron & Reyn	200	1⅛	1⅛	1⅛	....
Do pfd A	200	13	12⅝	13	....
Creole Synd	700	2½	2⅜	2½	+ ⅛
Crocke & Whlr	200	2	2	2	+ ¼
Crown Central	100	⅝	⅝	⅝	....
Curtis Mfg A	100	3	3	3	....
D					
Deere & Co	300	6	5⅝	6	+ ⅝
De Forest Rad	1,900	½	½	½	....
Derby Oil pfd	25	15	15	15	— 1½
E					
*EastUt Asso	300	19	18⅝	18⅝	....
Do cv pfd	600	2⅛	2⅛	2⅛	— ⅛
Eisler Elec	100	1	1	1	— ⅛
El Bd & Sh	32,700	13⅝	12	13⅜	+ 1⅛
Do pfd	1,200	38	34½	38	+ 5
Do cv pfd	300	35	31	35	....
ElP&L opt wa	600	2⅛	2⅛	2⅛	....
El Sharehol pf	400	31¼	31	31	....
EmpG&F8% pf	50	24	24	24	— 1⅛
Emp Pow	200	10	10	10	....
F					
FannyFaCandy	100	7½	7½	7½	....
FordMotCan A	300	7½	7	7½	+ ⅝
Do B	25	12½	12½	12½	....
Ford Mot Ltd	100	3⅝	3⅝	3⅝	— ⅛
G					
Gen Alloys	500	2⅜	2⅛	2⅜	....
GenElEng rcts	100	6⅞	6⅞	6⅞	....
GG&E6% c pB	100	14	12½	14	— ⅝
GenThEq cv p	200	⅛	⅛	⅛	....
Ga Pow pfd	25	62	62	62	....
Glen Alden C	500	8½	8	8	....
GoldmanSa Tr	1,700	1⅝	1⅝	1⅝	....
Gorham Inc	100	1	1	1	....
Gotham Knitb	1,000	1⅜	1⅜	1⅜	....
Gray Tel P S	150	27½	27½	27½	....
*GrtA&P new	10	122	122	122	....
Gulf Oil Pa	800	31⅝	30	31	+ 1⅛
H					
Hecla Min	100	2⅝	2⅝	2⅝	+ ⅛
Horn & Hard	200	21½	20⅝	21½	....
Humble O & R	300	39	38	39	....
Hygrade Food	100	2⅝	2⅝	2⅝	....
I					
IllP&L 6% pf	100	43½	42½	43½	+ ⅛
Imp Oil Can	1,900	8	7⅞	8	....
Do reg	100	8	8	8	+ ⅛
Ind Pipe Line	100	3⅛	3⅛	3⅛	....
Ins Co No Am	100	25	25	25	....
Insur Sec	600	⅝	½	⅝	....
InterHyEl pfd	50	15	15	15	....
Interna Petrol	3,700	10⅝	10	10⅝	+ ⅝
InterSt Equit	100	⅝	⅝	⅝	....
Do cv pfd	100	10	10	10	....
K					
Kleinert	500	3½	3½	3½	....
L					
Lack Sec new	200	21½	21	21½	— ⅛
L Shore Mines	300	23⅝	23⅝	23⅝	....
Lehi Coal Nav	100	10	10	10	+ ½
L McN&Libby	700	1⅛	1⅛	1⅛	....
Lindsay Light	200	6⅛	6	6⅛	....
Lone Star Gas	1,100	4½	4⅛	4½	+ ⅛
Long Isl Lgt	100	14⅞	14⅞	14⅞	— ⅛
Louisiana L&E	200	⅝	⅝	⅝	....
M					
Mass Util Assn	600	1⅝	1⅝	1⅝	....
Mavis Bott Co	200	⅛	⅛	⅛	....
M Johnson&Co	400	42	42	42	— ⅛
Mex Ohio	500	2	2	2	....
Mid West Util	500	⅝	½	½	+ ⅛
Mont Ward A	10	60	60	60	....
Mountain Prod	300	2⅛	2⅛	2⅛	— ⅛
N					
Nat Amer Inc	100	1	1	1	....
Nat Aviation	100	3⅛	3⅛	3⅛	....
Nat Bond Shr	100	20⅛	20⅛	20⅛	+ ⅛
Nat Dairy Pr	300	98	98	98	+ ⅛
Nat Fuel&Gas	100	11	11	11	+ ⅛
Nat Leather	400	⅝	⅝	⅝	....
Nat P&L 6% p	550	62	60	62	+ 3
Nat Steel war	200	1	1	1	....
N Eng Pw pf	40	37⅝	37	37	— 1
N Jer Zinc nw	600	21	20	21	+ 2
Newmt Min	100	7⅝	7⅝	7⅝	+ ⅛
Niag Shrs Md	500	1⅝	1⅝	1⅝	+ ⅛
N Y Stm Corp	100	41	41	41	— 1
N Y Transit	100	3	3	3	....
Niag Hud Pw	1,700	4⅛	4⅛	4⅛	+ ⅛
Nipissing Min	300	⅝	⅝	⅝	....
Noma Elec	100	2	2	2	....
Nor Warren pf	100	31⅛	31⅛	31⅛	....
Nor St Pow A	100	54⅛	54⅛	54⅛	....
Do pfd	200	70	70	70	+ 1
O					
Outboard B	200	⅛	⅛	⅛	....
P					
Pac G&E 1st pf	300	23	23	23	....
Pac West Oil	200	3⅝	3⅝	3⅝	....
Park Davis	300	15⅛	15	15⅛	+ ⅛
Parker Rust	100	28⅝	27	28⅝	+ 2
Pat Sargent	25	12	12	12	....
Pa Gas&El A	100	5⅛	5⅛	5⅛	....
Pennroad Corp	1,200	1⅛	1⅛	1⅛	....
Phil Morris	200	2⅝	2⅝	2⅝	....
Phoenix Sec	700	⅝	⅝	⅝	....
Pilot Radio	100	1	1	1	— ⅛
Pio Gold Min	1,900	2⅞	2⅝	2⅝	....
Pit Bow new	200	2	2	2	....
Pitts Pl Glass	300	15	14⅝	15	....
Plymouth Oil	1,000	6⅞	6⅛	6⅞	+ ⅝
Pratt & Lmbrt	100	13	13	13	....
Prud Invst	100	3	3	3	....
Pub Util Hld pf	100	2	2	2	....
Do X war	300	⅛	⅛	⅛	....
Do war	500	1-32	1-32	1-32	....
Pure Ol 6% pf	10	43⅝	43⅝	43⅝	+ ⅝
Pryene Mfg	100	2⅛	2⅛	2⅛	....
R					
Radio Pr Cp	100	2⅛	2⅛	2⅛	+ ⅛
Railroad Sr C	100	⅝	⅝	⅝	....
Reybarn Co	500	1	1	1	....
Roan Ant Cop	100	4	4	4	— ⅛
R I Pb Sr pfd	100	18	18	18	....
S					
Sfty Cr H&L	25	16	16	16	+ 1
St Regis Papr	1,400	2⅛	2⅛	2⅛	+ ⅛
Salt Crk Prd	300	3⅛	3⅛	3⅛	....
Seaboard Util	100	⅛	⅛	⅛	....
Selected Ind	1,200	½	½	½	....
Do Allot cts	400	34	33	34	+ 2
Shattuck Denn	100	1⅛	1⅛	1⅛	....
Sherwin Wil	25	21	21	21	— 3
Singer Mfg	90	95	95	95	....
Smith A O	400	25⅛	19⅛	25⅛	+ 5⅛
So Cal EdApf	200	25⅛	25⅛	25⅛	....
South Pen Oil	900	12⅝	12⅝	12⅝	....
So Un Gas	100	⅛	⅛	⅛	....
Southld Roy	300	3	3	3	....
Stand Invest	100	5⅛	5⅛	5⅛	— ⅛
Stand Oil Ind	5,600	17⅛	16⅛	17⅛	+ 1
Do Kentucky	700	11⅝	11	11⅝	+ ⅛
Do Ohio	50	25	25	25	+ 1
Std Pw&Lt B	100	10	10	10	....
Std Pb Sr A	100	1	1	1	....
Stand Silver	100	⅛	⅛	⅛	....
Stutz M C Am	800	11	9⅞	11	....
Sun Inv pfd	100	19⅛	19⅛	19⅛	....
Swift Co	11,800	10⅛	10	10	....
Swift Intl	13,700	15⅛	13	14⅛	+ 1¼
T					
Tampa Elec	400	21	21	21	+ ⅛
Tast St Inc A	400	½	⅛	⅛	+ ⅛
Technicolr Inc	1,200	1⅛	1	1⅛	— ⅛
T Hughes Gold	200	3⅛	3⅛	3⅛	....
Texon O & L	100	5	5	5	....
Tob Sec Ltd	100	8⅛	8⅛	8⅛	....
Tob Prod Del	1,100	1	1	1	— ⅛
Trns Lx Dy P	100	1⅛	1⅛	1⅛	— ⅛
Tri Con Cp ws	100	⅛	⅛	⅛	+ ⅛
Tubize Art Sk	500	2	1⅝	1⅝	....
U					
Un Nat Gs Cn	100	2	2	2	....
Union Oil Assn	400	8⅝	7⅝	8⅝	+ ⅝
Union Tob	200	⅛	⅛	⅛	....
Unit Car Fast	200	2	2	2	....
Unit Crp War	200	1⅝	1⅛	1⅛	....
United Fndrs	2,000	1	1	1	....
United Gas	900	1⅛	1⅛	1⅛	....
Do pfd	100	30	30	30	+ 1⅛
Uni L & P A	700	3⅝	3	3⅝	+ ⅛
Do cvt pfd	700	20	20	20	....
Uni Prf Sh pfd	100	5	5	5	....
Uni Strs	200	⅛	⅛	⅛	....
U S Foil B	400	2⅛	2⅛	2⅛	+ ⅛
U S Int S I pf	200	16	16	16	— ⅝
Unit Verde Ex	100	2⅝	2⅝	2⅝	....
Util Pow	800	⅝	⅝	⅝	....
Do ctfs	200	3⅞	3	3⅞	+ 1⅜
V					
Venez Petrol	500	⅛	⅛	⅛	....
W					
West Au Sp A	100	10	10	10	....
Wilson Jones	200	7	6⅛	7	+ 1⅛
Woolworth Lt	900	10	10	10	— ⅛

*Ex dividend. ‡Ex rights.

DOMESTIC BONDS.

No. thous.		High.	Low.	Close.	Net chge.
1	Ala Pow 5s '56	89⅝	89⅝	89⅝	— ⅛
7	do 4½s '67	78	76⅝	78	+ 1½
3	do 5s '46	95⅝	95⅝	95⅝	+ ½
2	do 5s '68	87	87	87	....
9	Alum Co 5s '52	82	81	81	....
24	Alum ltd 5s '48	61½	60	61⅛	+ ....
2	Am C P 6s '40	2	2	2	....
5	Am&Conf 5s '48	50	49½	50	+ ⅝
9	Am El P 6s A '57	28⅝	28	28⅝	+ 3⅛
40	Am G&E 5s '28	77⅝	75½	77⅝	+ 2⅝
5	Am G&P 5s '53	19	19	19	+ ⅝
21	Am P&L 6s 2016	62½	60	62½	+ 3
34	Am R M 4½s '33	48⅝	48	48	....
26	Am R M 5s '48	38	34	37	+ 4
10	Am Seat 6s '36	32	31	31	....
1	Appal P 5s 2024	98⅛	98⅛	98⅛	....
16	Appal Gas 6s '45	6	5⅛	6	....
2	Appal Pw 5s '56	85⅝	85⅝	85⅝	+ ⅛
18	Ark P&L 5s '56	78	76⅝	78	+ ½
5	Asso El 4½s '53	39	38	39	+ ½
6	A G&E 5½s '77	24	22⅝	24	+ 1
10	do 5½s '38	21	20	21	+ 1
24	do 5s '68	22	20⅝	22⅛	+ 1
2	do 5s '68 reg	20⅝	20⅝	20⅝	....
40	do 5s '50	23⅝	21⅛	23⅛	+ 1⅛
1	do 4½s '48	21	21	21	....
65	do 4½s C '49	21	19⅛	21	+ 1⅛
7	A S H 6½s '33	26⅝	26	26	— 1
34	Am T&T 5½sA'55	47⅝	45⅛	47⅛	+ 1⅛
6	Am T U 5½s '44	33	32⅛	33	....
10	Bell T C 5s A '55	88	87⅛	88	+ ⅝
3	do 5s B '57	88	87⅝	88	+ ⅝
9	do s 5s '60	87⅝	87⅝	87⅝	— ⅛
1	Bing L P 5s '46	78⅛	78⅛	78⅛	....
2	B V G&E 5s B'52	95	95	95	+ ⅛
33	Br Ed 5s E '52	102⅝	102	102⅝	+ ⅛
2	Bu G E 5s A '56	102⅝	102⅝	102⅝	+ ⅛
9	Caro P&L 5s '56	71⅛	71	71⅛	+ ⅛
3	C Ar L&P 5s '60	81⅛	80	81⅛	....
3	C Ill P S 5s '68	68	66⅝	67	+ ⅛
14	do 4½s F '67	60	59	59	— 1
1	Cent Pw 5s D '57	54⅛	54⅛	54⅛	+ 2⅛
6	C P&L 5s '56	53	50	53	+ 3
31	Cent P S 5½s '49	6	5⅛	5⅛	+ ⅝
30	Cent St El 5s '48	25⅛	24⅛	25⅛	+ ⅛
24	do 5½s '54	26⅝	24⅝	26⅝	+ 1⅛
8	C Sts P&L5½s'53	25	23⅛	24⅛	— ⅛
4	Chi D E 4½s '70	67	66	67	+ ⅛
2	Ci St C 6s '55 B	52	52	52	....
395	Cit Ser 5s '50	33⅝	31⅝	33⅛	+ ⅛
19	Cit Ser 5s '66	34⅛	31⅛	34⅛	+ ½
14	Cit Sr G 5½s '42	41	39⅝	41	+ ⅛
5	C S Gas P 6s '43	56	55⅛	56	....
35	C S Pow 5½s '52	34⅛	33⅝	34	+ 1⅛
6	Cl El Il 5s '39	102⅝	102⅝	102⅝	+ ⅛
10	C W S 5½s A '48	52⅛	50⅛	50⅛	— ⅛
8	C P&L 5s '57	46	43	46	....
8	Com Ed 5s A '53	97⅛	96	97⅛	— ⅛
7	do 5s B '54	96	95⅝	96	+ ⅛
1	do 4½s C '56	85	85	85	— ⅛
1	do 4½s D '57	85	85	85	....
8	do 4½s E '60	86⅛	85⅛	86⅛	+ ⅛
35	do 4s F '81	79⅛	78⅛	79⅛	+ 1⅛
5	C G D 6½s '43	14	14	14	....
7	do 6s A '43	26⅛	26	26⅛	+ ⅛
22	Con Pow 4½s '58	95⅛	94⅛	94⅛	+ ⅛
16	do 5s '36	102⅛	101⅛	102⅛	+ ⅛
43	C G&E 5s '58	56	54⅛	55⅛	+ 1
6	Cont Oil 5½s '37	82⅛	82⅛	82⅛	....
3	Crane Co 5s '40	61	61	61	....
2	Cudahy Pk5½s'37	73	73	73	....
1	C P&L 4½s '56	85⅝	85⅝	85⅝	+ ⅛
6	Det C G 6s '47 A	91	90⅛	91	+ ⅛
15	Duq Lt 4½sB'37	97⅛	97⅛	97⅛	+ ⅛
32	East Util 5s '54	18	17⅛	17⅛	+ ⅛
10	Ed El Il 5s '33	101⅛	101⅛	101⅛	— ⅛
13	do 4s '32	100⅝	100⅛	100⅝	+ ⅛
2	do 4½s '33	100⅛	100⅛	100⅛	....
3	do 5s '35	99⅛	99	99	— ⅛
61	El P Lt 5s 2030	42⅛	40	42	+ 3
7	Em O&B 5½s '42	34	32⅛	34	+ ⅛
7	Erie Lt 5s '67	98⅛	96	98⅛	+ ⅛
1	Fair Mor 5s '42	44	44	44	....
2	Fed W S 5½s '54	38⅛	37⅛	37⅛	— ⅛
2	Fin R M B 6s '61	34⅛	33	34⅛	+ 1⅛
1	Fire Tire 5s '42	74⅝	74⅝	74⅝	....
2	Fisk Rb 5½s '31	12⅛	12⅛	12⅛	....
20	Fla P&L 5s '54	62⅝	61⅛	62⅛	+ 1⅛
16	Fla P 5½s A '79	52⅝	50⅝	52⅝	+ 2
1	Gary EG5s A '34	62	62	62	+ 1
16	Gati Pow 5s '56	62	61⅛	62	+ 1
18	do 6s '41	58⅛	55	58⅛	+ 2
3	do 6s B '41	56⅝	55	56⅝	+ 1⅛
6	Gen Cig 6s '33	100⅛	100⅛	100⅛	....
5	Gen Mot 5s '33	100⅛	100⅛	100⅛	....
1	do 5s '36	97	97	97	— ⅛
5	G P U 6½s A '56	26	24	26	+ 1⅛
2	do 6½s '33	30	28⅝	30	+ 1
9	GWW&E 5s A '43	25	24	25	— ⅛
1	do 6s B '44	8⅛	8⅛	8⅛	....
13	Gillette 5s '40	90⅛	90	90	— 1
1	Geo P&L 5s '78	51	51	51	....
38	Georgia Pwr5s'67	80	79	79⅛	+ 1⅛
2	Gr M Pw 5s '48	82⅝	82⅝	82⅝	+ ⅛
1	G T W Ry 4s '50	58	58	58	....
3	Grt N Pw 5s '35	99⅛	99⅛	99⅛	+ 1
1	Krt W P C 5s '46	97⅛	97⅛	97⅛	+ ⅛
2	Gulf Oil P 5s '47	90	90	90	+ 2
7	do 5s '37	92⅛	92⅛	92⅛	+ 1
8	G S U 4½s B '61	84⅛	84⅛	84⅛	— 2⅛
10	G S U 5s '56 A	72	72	72	....
2	Hood Rub 7s '36	50⅝	50⅝	50⅝	....
1	Hous L&P 5s '53	92⅛	92⅛	92⅛	....
7	do 4½s E '81	83	82	83	+ ⅛
7	Hyg Food 6s '49	33⅝	32⅛	32⅛	— 1⅛
2	Idaho Pow 5s '47	92⅛	92⅛	92⅛	....
1	Ill Pow Co 5s '33	97	97	97	+ ⅛
3	Ill P&L 5½s '57	51⅛	50	51⅛	— ⅛
11	do 6s A '53	64⅝	64	64⅝	— ⅛
3	do 5½s B '54	64	64	64	+ 2
21	do 5s C '56	60⅝	60	60⅝	+ ⅛
2	Ind El 6s A '47	82⅛	80	82⅛	+ 1⅛
9	do 5s C '51	69⅝	69⅛	69⅛	+ ⅛
9	Ind&M El 5s '55	89	88⅝	89⅛	— ⅛
3	Ind Ser 5s A '63	27	27	27	— 1
7	Indpls P&L 5s'57	82	82	82	....
1	Indpls Gas 5s '52	83	83	83	— 2
44	Insull U 6s '40 B	⅛	⅛	⅛	....
7	IPS 6½s C '55	64	63	63	+ ⅛
1	do 7s D '36	87⅛	87⅛	87⅛	+ ⅛
7	do 7s E '57	70	69⅝	69⅝	— 1⅛
14	In Sec Cor 5s '47	50⅛	50	50	— ⅛
21	Int P S 4½s F '58	65	62	63⅛	+ 1⅛
2	do 6½s B '49	80⅛	80	80⅛	+ 1⅛
2	do 5s D '56	68⅝	67⅝	68⅝	— ⅛
13	Intr Pow 5s '57	56⅝	56	56⅝	— ⅛
5	Int Tel 5s A '61	62	60	62	....
10	I N L&P 5s '57	78	75	78	+ 2⅛
2	I N L&P 5s B'61	73	73	73	+ ⅛
1	Iowa P S 5s '57	63	63	63	— ⅛
3	I R&L Co 5s '32	97⅛	97⅛	97⅛	— 1⅛
2	Jer C 5s B '47	91	91	91	....
9	do 4½s C '61	78⅛	77⅛	78⅛	+ 1
1	J & L Stl 5s '39	96⅛	96⅛	96⅛	+ 1
1	Kan P 5s A '47	75⅛	75⅛	75⅛	....
3	Ken Ut 5s H '61	67⅛	65	65	— 2⅛
2	do 6½s D '48	78	75	78	+ 3
9	do 5s I '69	66	65	65	— 1
3	Kim Clk 5s A '43	84	83	83	— 1⅛
7	Kop G&C 5s '47	87	86	86	— 1
8	do 5½s '50	72⅛	72	72⅛	— ⅛
23	Leh P 6s A 2026	68	64	65⅛	+ 1⅛
13	L Mc & L 5s '43	60	58⅛	60	....
12	L P. & L 5s '57	81⅛	81⅛	81⅛	+ ⅛
1	Mass Util 5s '49	71⅛	71⅛	71⅛	....
2	Mass G 5½s '46	84⅛	84⅛	84⅛	— ⅛
31	do 5s '55	78⅛	77⅛	78⅛	— ⅛
1	Mem P&L 5sA'48	93⅝	93⅝	93⅝	....
6	Met Ed 4s E '71	71	70⅝	71	+ ⅛
1	McC Rad 6s '43	9	9	9	— 1
1	Mich A T 5sA'61	51⅛	51⅛	51⅛	....
7	Midw Util 5s '32	6⅛	6⅛	6⅛	....
16	Milw Util 5s '33	3⅛	3	3⅛	....
2	Midw Util 5s '34	3⅛	3⅛	3⅛	....
2	Midw Util 5s '35	3⅛	3⅛	3⅛	— ⅛
2	Mid StP6½sA '45	25⅛	25⅛	25⅛	— ⅛
2	Minn P&L4½s'78	74	74	74	— 1
1	Minn GE 5s '34	100⅛	100⅛	100⅛	— ⅛
1	Miss P&L 5s '57	68	68	68	+ 3
4	Miss R P 5s '51	94⅛	94	94⅛	+ ⅛
8	MWP PS5½sB'53	60⅛	59⅛	60⅛	+ ⅛
7	Narragans 5s '57	93⅝	93	93	....
5	Nat El Pwr 5s'78	17	14⅝	17	+ 3
7	N P&L 6s 2026	74⅝	73	74⅝	+ 2⅛
15	do 5s B 2030	63⅛	60	63	+ 2
32	Nat P S 5s '78	23⅛	20⅛	23⅛	....
6	NavCal 5s '56	66	65⅛	65⅛	+ ⅛
49	NEGas&El 5s '48	49	46⅛	49	+ 4
35	do 5s '47	49	46	49	+ 2⅛
33	do 5s '50	48	46⅛	48	+ 1⅛
4	NEPw 5½s '54	50⅛	49⅛	50⅛	+ 3⅛
5	do 5s '48	47⅛	46⅛	47⅛	+ 1
13	NOrPS 4½s '35	60	57	60	+ 1
47	NYEdis 5sC '51	102⅝	102⅝	102⅝	+ ⅛
39	NYP&Lt 4½s '67	89⅛	88⅝	89⅛	+ ⅛
6	NYWebs L4s 2004	87	87	87	+ 3
3	NAmL&P 5s '56	70⅛	70	70	— ⅛
5	NiFlsP 6sA '50	104⅛	104⅛	104⅛	— ⅛
1	NYStEG 4½s '80	75⅛	75⅛	75⅛	+ ⅛
8	NIndPbS4½sE '70	71	68	68	— 3⅛
4	do 5s D '67	76⅛	75⅝	75⅝	....
1	NOhP&L 5½s '51	91⅛	91⅛	91⅛	+ ⅛
17	NStsPw 4½s '61	86⅛	86	86⅛	+ ⅛
1	do 4½s '40	82	82	82	+ 1
1	Ohio P S 6s '53	83	83	83	....
4	N W Pow 6s '60	15⅝	15⅝	15⅝	— ⅛
36	Ohio Edis 5s '60	92	91⅛	92	+ ⅛
3	OhioPow 5sB '52	92	92	92	— 1
29	do 4½s D '56	88⅛	87⅛	88⅛	+ ⅛
1	Osgood 6s '38	25	25	25	— 5
21	PacG&E4½sE '57	91⅛	90⅝	91⅛	+ ⅛
2	do 6s B '41	105⅛	105	105⅛	+ ⅛
5	do 5½s C '52	102⅛	101⅛	102	— ⅛
3	do 5s D '55	97⅛	97	97⅛	....
6	do 4½s F '60	91⅛	90⅝	91⅛	+ ⅛
6	PacP&Lt 5s '55	68	67	67⅛	— ⅛
3	PacWOil 6½s '43	51⅛	51⅛	51⅛	+ ⅛
1	Park&Tilf 6s '36	45	45	45	....
3	PaCL&P 4½s '77	73	72⅛	72⅛	— 1⅛
1	Penn El 4sF '71	70	70	70	....
2	PaOhEd 6s 50 xw.	66⅛	66	66⅛	+ ⅛
1	PennPow 5s '56	88⅛	88⅛	88⅛	+ ⅛
4	PenW&P4½sB '68	88	88	88	— 3
2	do 5s '40	101⅛	101	101	+ ⅛
11	PnOP&L5½sA '52	93	92	93	— ⅛
3	PeoLt&P 5s '79	2⅛	2⅛	2⅛	+ ⅛
2	PhilEl 5s '66	103⅛	103⅛	103⅛	+ ⅛
2	do 5½s S '72	103	103	103	....
4	PiedmtHE6½s '60	52	52	52	— 2
5	PotomEd 5sE '56	78⅛	77⅝	78⅛	....
1	Proc&G 4½s '47	100	100	100	— ⅛
4	PubSNIll 5sC '66	81⅛	79	81⅛	+ 2⅛
8	do 4½s F '81	77⅝	76⅛	77⅝	— ⅛
1	PubSNJ 6s ctfs	105⅛	105⅛	105⅛	+ 2⅛
7	PugSdP 5½s '49	68	67⅛	67⅛	+ 1⅛
11	do 4½s D '50	60⅛	59⅝	60⅛	....
2	Ryersn-Son 5s '43	67	67	67	....
2	SafHar 4½s '79	93⅛	93⅛	93⅛	— ⅛
2	SaxPubWks 5s '32	85⅛	85⅛	85⅛	— ⅛
1	SchteRE6s '35 ww	20	20	20	....
7	ShaW&P4½sA '67	61	60	60	....
1	do 4½s B '68	59	59	59	— ⅛
9	do 5s C '70	67⅛	67	67⅛	— ⅛
1	SniderPck 6s '32	35	35	35	....
12	SEP-L6s '2025 ww	65	64	65	+ 1
7	SCalEdis 5s '39	102⅛	102	102⅛	....
11	do 5s '51	99	98⅝	99	+ ⅛
1	do 5s '52	99	99	99	+ ⅛
27	do 5s '54	98⅛	98⅛	98⅛	+ ⅛
1	SCalGas 5s '37	80⅛	80⅛	80⅛	....
2	SGas 6½s '35 xw	73⅛	73⅛	73⅛	....
3	SoNatGas 6s '44	33	32	32	+ 1
2	SWAsTel 5sA '61	48	48	48	....
6	SwstP&L 6s 2022	61⅛	60⅛	61⅛	+ ⅛
5	SWNatGas 6s '44	14⅛	13	14⅛	....
2	SWG&El 5s '57	61⅛	61⅛	61⅛	....
3	Staley Mf 6s '42	57	56⅛	57	+ 1
3	StandInv 5½s '39	60⅛	60⅛	60⅛	....
20	StauP&Lt 6s '57	45⅛	44⅛	45⅛	+ ⅛
1	StPG&L 5s '44	98	98	98	....
19	StanG&El 6s '35	57	56⅛	57	+ 1
2	do 6s cv '35	58	57⅝	57⅝	+ ⅝
3	do 6s '51	49⅛	49	49	....
9	do 6s '66	49	48	49	— 1
8	SupPow 4½s '68	62	62	62	+ ⅝
1	do 4½s '70	62	62	62	....
1	Sun Oil 5½s '39	88⅛	88⅛	88⅛	....
3	Swift Co 5s '40	95⅝	95⅝	95⅝	— ⅛
8	do 5s '44	98⅛	98⅛	98⅛	— ⅛
21	SyracuseL 5s '57	96⅛	96⅛	96⅛	+ 1⅛
4	TennElPw 5s '56	86	85⅛	85⅛	....
4	TexPowLt 5s '56	82⅛	82⅛	82⅛	....
8	do 5s '37	97⅛	97	97⅛	+ ⅛
1	TexGasUt 6s '45	11⅛	11⅛	11⅛	+ 1⅛
2	TexElSer 5s '60	74	73⅛	74	— 1⅛
11	TwinCyRT5½s '52	26⅝	24⅛	26⅛	+ 2
9	Ulen&Co 6s '44	15	14⅝	15	+ ⅛
13	Un Gulf 5s '50	90⅛	89⅝	89⅝	....
3	UniElec 5sB '67	98	98	98	....
1	UniL&P 5½s '59	70⅛	70⅛	70⅛	....
9	UnL&Ry 5½s '52	43	42⅛	43	— 1⅛
1	do 5s '32	100	100	100	....
1	do 6s A '59	76⅛	76⅛	76⅛	— ⅛
4	UniPbS 6sA '42	4⅛	2⅛	2⅛	....
8	U S Rub 6s '33	63⅛	62	63⅛	....
4	UticaG&E 5s '52	92	92	92	....
13	VaPbS 5½sA '46	58⅛	57	58⅛	+ 1⅛
7	WaldAH7s '54 ww	4⅛	4⅛	4⅛	— ⅛
1	West News 6s '44	15⅛	15⅛	15⅛	....
9	WestUGas 5½s '55	77⅛	76	77⅛	+ ⅛
29	WTexUtil 5s '57	43	39⅛	43	+ 3⅛
1	WestvacC5½s '57	101⅛	101⅛	101⅛	....

FOREIGN BONDS.

No. thous.		High.	Low.	Close.	Net chge.
1	AgMtBk 7s '47	32⅝	32⅝	32⅝	....
1	BadenCnMu 7s '51	20	20	20	— ⅛
19	BuArsPro 7½s '47	37⅛	36⅝	36⅝	+ 1⅛
8	do 7s '52	30	29⅝	30	+ ⅝
26	CanNtRy 7sE '35	100	99⅝	99⅝	....
7	CenBkGer 6sA '52	22⅝	21	22⅝	+ ⅛
7	do 6s B '51	31⅛	31⅛	31⅛	+ ⅛
10	ChileMtBk 6s '31	13⅛	13⅛	13⅛	....
4	ConPrBk 5½s '37	35	33⅝	35	+ 1⅛
1	Danish 5s '53	54	54	54	....
3	DanisPrt 6½s '53	33⅛	33	33	....
34	EurMtg 7sC '67	21⅛	21⅛	21⅛	— ⅛
2	EurEl 6½s '65 xw	41	41	41	....
8	FinIndBk 7s '44	55⅛	55	55⅛	+ 4⅛
1	FinldRMBk 6s '61	33	33	33	....
5	GerConMu 7s '47	22⅛	22	22⅛	....
6	do 6s '47	21	20	20⅛	+ ⅛
7	HambgEl 5½s '38	29⅛	29⅛	29⅛	....
5	HunItalBk7½s '63	30	29⅛	29⅛	— ⅛
5	IsarcoHyE 7s '52	54	54	54	— ⅛
32	ItalSuperpw6s '63	33⅛	32⅛	32⅛	— ⅛
1	LimaCPeru6½s '58	5⅛	5⅛	5⅛	....
1	MendsaPr7½s '51	30	30	30	— 1⅛
8	MontlL&P5sB '70	85	84	85	+ 2⅛
5	NippElP 6½s '53	40	40	40	+ 1⅛
1	RuhrHous6½s '58	18	18	18	....
5	UniElSer 7s '56	51	50⅛	50⅛	....
1	UniIndus 6½s '41	20⅛	20⅛	20⅛	+ ⅛

ATTACK SCHEME TO SELL STOCK KREUGER PUT UP

New York, May 6.—Representatives of the several independent protective committees for holders of securities of the Kreuger and Toll company and the International Match corporation met today to consider the reported proposal of several banks to sell at auction 350,000 shares of the Diamond Match company held as collateral against loans of more than $3,000,000 to the International Match corporation.

Mystery Is Cleared Up.

The committee jointly informed the receiver for the International Match corporation that unless steps were taken to prevent the sale of this collateral the committee would take such action.

The block of Diamond Match shares, mysteriously acquired by unidentified bankers at $37.14 a share last year, is more than the majority of the 680,000 shares of the company now outstanding, and so constitutes control of the company. At the recent bankruptcy hearings this block of shares was revealed as having been acquired by the Kreuger interests.

Calls Kreuger Swindler.

STOCKHOLM, Sweden, May 6.—(AP)—Three business associates of the late Ivar Kreuger were held in custody today after a court examination at which prosecution counsel asserted that "many persons must have known of the Kreuger swindles."

The three persons are Carl Lange, Sven Huldt and Victor Holm. They have been accused of assisting Mr. Kreuger in covering up the true financial condition of his huge business enterprises.

"They did not believe in Kreuger's business skill," said the prosecution counsel, "but in his skill in misleading others."

Cotton Exchange Refuses to Make May 28 Holiday

New York, May 6.—[U.P.]—The board of managers of the New York Cotton exchange today denied the petition of members that Saturday, May 28, preceding Memorial day, be declared an exchange holiday.

MONEY AND EXCHANGE

Money rates quoted by Chicago banks are as follows: Customers' commercial loans, 4½@5½ per cent; collateral loans, 4½@5½ per cent; brokers' loans, 4½ per cent; commercial paper, 3¾@4 per cent; bankers' acceptances, 30-60-90 days, ⅞@1 per cent; 120 days, 1@1½ per cent; 150-180 days, 1¼@1¾ per cent.

NEW YORK MONEY MARKET.

NEW YORK, May 6.—(AP)—Call money steady, 2½ per cent all day; time loans steady; 30 days, 1½@1¾ per cent; 60-90 days, 1¾@2 per cent; 4-6 months, 2 per cent; prime commercial paper, 3@3½ per cent; bankers' acceptances unchanged. Bar silver steady and unchanged at 27¾.

FOREIGN EXCHANGE.

Exchange rates quoted below by the Continental Illinois Bank and Trust company are nominal.

	May 6	May 5	Wk. ago.	Yr. ago.
London	367.00	367.25	336.00	486.53
Paris	3.94¼	3.94⅝	3.94	3.91½
Italy	5.16	5.16¼	5.17	5.23½
Belgium	14.06	14.07	14.02	13.90½
Switz'land	19.57	19.62	19.42	19.26½
Holland	40.57½	40.62	40.52	40.18½
Denmark	20.25	20.20	20.20	26.77½
Sweden	18.85	18.60	18.50	26.80½
Norway	18.90	18.75	18.65	26.77½
Spain	7.97	7.97	7.85	10.51
Germany	23.82	23.83	23.80	23.81½
Austria	14.10	14.10	14.10	14.13
Poland	11.30	11.30	11.30	11.25
Greece	.65	.65	.....	1.30
Rumania	.60	.60	.60	.61
Jugo Slav.	1.79	1.79	1.79	1.77½
Czecho S.	2.97	2.97	2.97	2.97½
Finland	1.80	1.80	1.80	2.52½
Canada	89.50	89.62	89.25	99.95
Argentine	25.75	25.75	25.75	31.80
Brazil	7.25	6.95	6.45	....
Hongkong	23.50	23.50	23.50	24.85
Shanghai	30.90	30.65	32.00	31.50
Japan	33.25	33.50	33.00	49.50
India	28.00	28.00	28.00	36.30
Chile	6.10	6.06	12.10	12.25
Bulgaria	.73	.73	.73	.73
Singapore	44.00	44.00	44.00	56.37
Hungary	17.50	17.50	17.50	17.54

Quotations in American cents.

TREASURY DEPARTMENT, Office of the Supervising Architect, Washington, D. C., April 29, 1932—SEALED BIDS in duplicate subject to the conditions contained herein, will be publicly opened in this office at 3 p. m., May 27, 1932, for furnishing the materials and performing the work required for installing two electric passenger elevators, etc., in the U. S. marine hospital, construction of new building and extension and remodeling of buildings, etc., at Chicago, Ill. All prospective bidders are hereby notified that, prior to the award of the contract, the right is reserved by the supervising architect to require any or all bidders to submit a "statement of facts as to qualifications to furnish elevators in strict accordance with the specifications" in detail of such data as may be required, including the business and technical organization of the bidder available for the contemplated work, financial resources, building experience, material proposed to be used, etc. The United States expressly reserves the right to reject any bid in which the facts as to business and technical organization, financial resources, or building experience compared with the project bid upon, or materials proposed to be used, justify such rejection. The successful bidder will be required to furnish a performance bond of 50 per cent of the contract price. The prevailing rate of wage shall be paid all laborers and mechanics employed on the project as provided in the Act of March 3, 1931, (Public No. 798). Drawings and specifications may be obtained from this office. JAS. A. WETMORE, Acting Supervising Architect.

Finance

Chicago Daily Tribune

THE WORLD'S GREATEST NEWSPAPER

Commerce

SATURDAY, MAY 7, 1932.

AVERAGE PRICE REFLECTS LARGE DROP IN STOCKS

Mart Seen on 'Cash and Carry' Basis.

BY O. A. MATHER.

Just how cheap are stocks now selling? Everybody knows that prices are low—so low, in fact, that it is necessary to go back a number of years to duplicate them. Now, before you read what follows, see how close you can guess to the average prices of all stocks listed on the New York Stock exchange. All ready? Then let's go.

On May 2 there were 1,267 stock issues aggregating 1,324,594,185 shares listed on the New York Stock exchange. Their aggregate market value was $20,319,088,631. Therefore, the average market value of all listed shares was only $15.34 a share. These are the figures given out by the exchange yesterday in its monthly report.

Average Decline $3.30.

Every one also knows that stock prices underwent considerable shrinkage last month. Here are the figures. On April 1 there were 1,269 listed issues aggregating 1,314,158,762 shares. Their aggregate market value was $24,510,826,280, or an average of $18.64 a share. Therefore, April witnessed a total decrease of $4,191,737,649 in market values, or more than 17 per cent, while the average value of each share declined $3.30.

From other data it would seem that the stock market is almost down to a "cash and carry" basis. Total borrowings against collateral by members of the New York exchange were only $379,016,662 at the end of April. This figure is a new low record. During the month they declined $154,036,397, or more than 28 per cent. These brokers' borrowings amounted to only 1.87 per cent of the total market value of all listed shares, which also is a new low record. The ratio stood at 2.18 per cent at the end of March and 3.40 per cent at the end of April, 1931.

Incidentally the New York Curb exchange announced yesterday that the short position in all securities as of May 2 was 57,258 shares, against 83,550 shares as of April 15, 1932, a decrease of 26,292 shares. This is the lowest total since Dec. 15, 1931, when the short interests amounted to 53,258 shares.

OIL SALE DETAILS

Sale of the interest of the Standard Oil Company of Indiana in foreign properties of the Pan-American Petroleum and Transport company to the Standard Oil Company of New Jersey was practically concluded yesterday. This was announced by Edward G. Seubert, president of Standard of Indiana, who also gave out additional details.

The deal is being carried out on the basis of book values of the Pan-American foreign properties as of April 30, 1932, estimated at $146,000,000. Standard of New Jersey will pay $50,000,000 in cash and the balance in its own stock at book value as of Dec. 31, 1931. Standard of New Jersey has not yet issued its 1931 report, but on Dec. 31, 1930, its stock had a book value of around $49.50 a share. The closing market price of the shares yesterday was 25½. Thus, while Standard of New Jersey is giving stock to a book value of $96,000,000, its current market value is considerably less.

Will Transfer Interest.

Standard of Indiana will transfer its 96 per cent interest in the Pan-American properties and minority stockholders of Pan-American will be offered a basis no less favorable.

"The net result to all Pan-American stockholders will be that they will have an opportunity to accept for their interest in the foreign situation $14.65 in cash and more than one-half share of Jersey stock for each share of Pan-American stock now held by them," Mr. Seubert said. "They will have remaining an interest in Pan-American's domestic properties amounting to approximately $10 in cash or its equivalent and approximately $14 book value of additional assets per share.

"Book values were agreed upon as the basis for the deal as being fairer to both parties than an attempt to arrive at market values under the present disturbed conditions. Standard of Indiana will receive out of the total consideration approximately $48,000,000 in cash and 96 per cent of the Jersey stock payment. Cash and marketable securities amounting to approximately $35,000,000 and properties of a book value of approximately $48,000,000 will remain in the Pan-American domestic setup in which the Indiana company retains its full interest."

Sees Big Market for Refrigerators in America

From less than 10,000 electric refrigerators in use in 1920 there now are more than 3,500,000 in use, Louis Ruthenburg, president Copeland Products, Inc., and chairman of the refrigeration division of the National Electrical Manufacturers' association, announced yesterday.

"Approximately 20,441,249 homes in the United States are wired for electricity. This indicates an initial market saturation of 17.12 per cent, leaving 82.88 per cent of the market yet to be supplied with electric refrigeration."

Walgreen Co. April Sales 16.5 Pct. Under Year Ago

Sales of $3,896,774 for April were reported by the Walgreen company. This is a decrease of 16.5 per cent from the $4,664,679 reported for April last year. For the first four months of the year sales totaled $15,954,187, compared with $17,762,287 in the corresponding period of last year. This is a decline of 10.2 per cent. The company, it was announced, had 463 stores in operation during April.

Federal Banks Picked to Play as Santa Claus

BY SCRUTATOR.

The Goldsborough bill instructs the federal reserve banks to go fetch the moon.

"It is hereby declared to be the policy of the United States that the average purchasing power of the dollar as ascertained by the department of labor in the wholesale commodity markets for the period covering the years 1921 to 1929 shall be restored and maintained by the control of the volume of credit and currency," reads the bill as passed by the house of representatives.

"The federal reserve board and the federal reserve banks and the secretary of the treasury are hereby charged with the duty of making effective this policy."

Locating Santa Claus.

This is simply a letter to Santa Claus. The federal reserve system is intrusted with the job of fixing the price of all commodities at once by fixing the price of money. The bill doesn't say how this is to be done; it merely says "Do it."

Throughout the world is strewn the wreckage of economic machinery set up in futile attempts to fix prices for wheat, cotton, sisal, currants, coffee, sugar, rubber, etc. What assurance is there that the attempt to fix the price of everything at once would escape a like fate?

The late Benjamin Strong, governor of the Federal Reserve bank of New York from 1914 to 1928, when a similar proposal was being considered in March, 1928, said to members of the house committee on banking and currency:

"I do not believe, and have never believed, that any method of fixing the general level of commodity prices can be devised which would enable a monetary and credit policy by a bank of issue to accomplish that object.

"The theory that the volume of credit and money in circulation alone controls the price level I think is not altogether to be accepted. There are other theories of price changes which obviously cannot be dealt with by legislation at all."

Riding Two Economic Horses.

Even if the federal reserve banks should possess the ability to control the price level by regulating the volume of credit and money in circulation they would not be able to exercise their power to that end, for the simple reason that the federal reserve system, like a circus performer, rides two horses and it is continually falling between them.

In 1919, for instance, when the treasury had to do its Victory loan financing, the federal reserve banks reduced their rediscount rates to make possible the sale of government bonds at a low rate of interest. The reduction stimulated speculation at the wrong time.

The bull market of 1928 and 1929 probably would not have risen to such dizzy heights had not the New York Federal Reserve bank earlier reduced its rediscount rate to help England stay on the gold standard and continue to be a heavy purchaser of American goods.

Big Buying of Bonds.

At present the federal reserve banks are buying 100 million dollars of United States government securities weekly, the alleged purpose being to force cash into the vaults of member banks by absorbing their United States government bonds.

Two things are wrong with this argument:

1. If a bank held such bonds it could get cash on them without selling them to the federal reserve.

2. A large part of the securities being currently bought by the federal reserve banks are new government issues just off the press.

The reserve banks' chief current accomplishment, therefore, is not the forcing of credit through banks but the manipulation of the market for the government securities when there is heavy financing to meet the deficit.

In the light of these and other incidents that have occurred since 1918 it is clear that the policy of the federal reserve board and the federal reserve banks must, of necessity, be affected by a multitude of considerations that have no direct bearing on price levels.

Also, what was the "average purchasing power of the dollar" from 1921 to 1929? And what would the economists do about the purchasing power of the apple buyer's dollar in a year of poor apple crops?

A managed currency would bring out as many index numbers as there are economists.

W. E. ATKINSON TAKES H. L. CLARKE'S PLACE FOR FOX THEATERS

[Chicago Tribune Press Service.]

New York, May 6.—Following the recent changes in management of the Fox Film corporation the Fox Theaters corporation, controlled by General Theaters Equipment, Inc., has elected W. E. Atkinson president, succeeding Harley L. Clarke, former chairman of Fox Film.

The noteholders' protective committee of Fox Metropolitan Playhouses, Inc., a wholly owned subsidiary of Fox Theaters corporation, has advised holders of the 6½ per cent convertible notes on which interest was defaulted on Nov. 1 and interest and principal on May 1, that slightly more than 67 per cent of the issue of $12,458,200 has been deposited with the committee.

"No plan of reorganization," the comittee states, "has yet been formulated nor will the committee be in a position to make any definite recommendations in this regard until a substantially larger amount of the notes have been deposited.

"Further, in the interest of keeping expenses down to the lowest practicable minimum, the committee is considering the discontinuance of general communication to nondepositors unless such depositors directly request that their names be retained on the committee's records."

How Stock Prices Have Declined Since Congress Convened

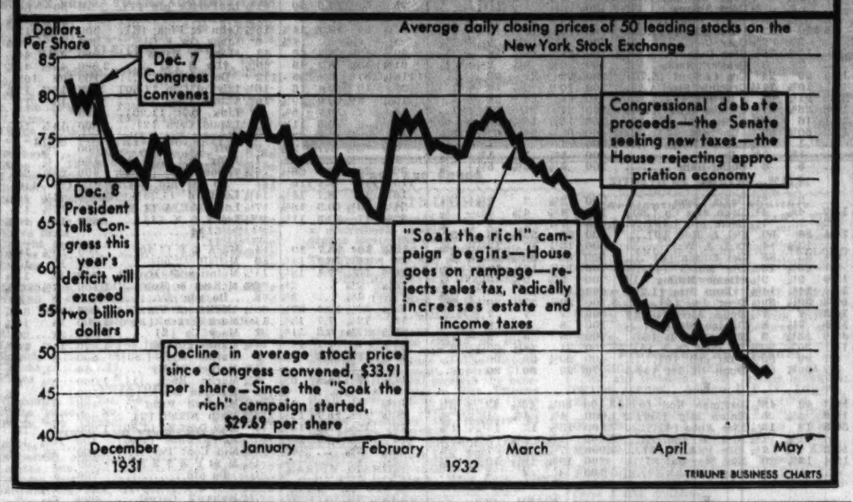
Dollars Per Share
Average daily closing prices of 50 leading stocks on the New York Stock Exchange
85
80
75
70
65
60
55
50
45
40
Dec. 7 Congress convenes
Dec. 8 President tells Congress this year's deficit will exceed two billion dollars
Decline in average stock price since Congress convened, $33.91 per share—Since the "Soak the rich" campaign started, $29.69 per share
"Soak the rich" campaign begins—House goes on rampage—rejects sales tax, radically increases estate and income taxes
Congressional debate proceeds—the Senate seeking new taxes—the House rejecting appropriation economy
December 1931
January
February
March
April
May
1932
TRIBUNE BUSINESS CHARTS

OIL FIRM TO PAY DIVIDEND AFTER YEAR SUSPENSION

Action Follows Gain in Profits.

New York, May 6.—(AP)—Resuming dividend payments after a suspension since March of last year, the Ohio Oil company today ordered a payment of 20 cents on the capital stock, payable June 15 to stock of record May 17.

The company is one of the former Standard Oil units. It was formerly a producing company exclusively, but in recent years has entered the field of distribution of oil products. The company's decision to resume dividends is supposed to have been based on its strengthened inventory position in connection with the recent advance in crude oil prices and the improving outlook for the petroleum industry.

The company reported a sharp increase in earnings for the March 31 quarter. After depreciation, depletion, and all other charges the net profit amounted to $1,656,106, compared with $196,392 in the same period last year.

Omit Radiator Dividend.

[Chicago Tribune Press Service.]

New York, May 6.—"To insure the maintenance of existing strong financial position of the company," directors of the American Radiator and Standard Sanitary corporation have decided to omit the quarterly dividend on the common stocks, it was announced today. The company had been paying 10 cents a share quarterly, or 40 cents a year. Regular quarterly dividend of $1.75 a share was declared on the preferred stock, payable June 1 to holders of record May 16.

Like other corporations engaged in the building trade, American Radiator's earnings have been hurt severely by the continued low levels of new construction volume. C. M. Wooley, chairman of the board, at the stockholders' meeting last month, intimated that conditions would determine the action of directors relative to common dividends.

Gross sales last year declined about $37,000,000, and after all dividends the company sustained a deficit equal to 3 cents a share on the common stock. Since the close of 1931 little if any pickup in activity has taken place in the building trade. Last January the board reduced the common rate from 15 cents to 10 cents.

Hathaway Bakeries, Inc., voted a dividend of 37½ cents a share on the $3 cumulative class A stock, compared with 75 cents quarterly heretofore.

Aluminum Industries Dividend.

Aluminum Industries, Inc., declared a quarterly dividend of 12½ cents a share against 25 cents in the previous quarter.

Directors of the Cabot Manufacturing company have declared a quarterly dividend of $1, payable May 16 to owners of record May 5, compared with $1.50 heretofore.

The Ohio Oil company has declared a quarterly dividend of 20 cents a share on the common stock, placing the stock on an 80 cent annual basis. The last previous paymentwas made on March 14, 1931.

PARAMOUNT TO PAY EMPLOYES' LOSSES IN STOCK

Hollywood, Cal., May 6.—[Special.]—John D. Hertz of Chicago, new chairman of the Paramount-Publix Film corporation finance committee, made an announcement that startled the entire motion picture industry when he took the floor at the annual convention of Paramount executives, departments, and exhibitions chiefs here and said the corporation officials had decided on a policy of readjusting the losses of all employés who had purchased Paramount stock through the corporation.

Hertz declared the company would pursue a new policy of profit sharing for all employés and that the policy would be launched as soon as general business conditions permitted.

Crude Rubber Rises 1 Cent Pound in Active Trading

New York, May 6.—(AP)—Crude rubber prices surged upward nearly a cent a pound today in one of the most active sessions in recent years on the Rubber exchange, the advance followed news from Washington of adoption by the senate ways and means committee of a tariff on rubber. Near the close of the market the No. 1 standard contracts [futures] were selling 9-10 of one cent above the forenoon lows and ¾ of a cent above the previous day's finals.

$13,000,000 IN GOLD SHIPPED TO HOLLAND FROM NEW YORK

[Chicago Tribune Press Service.]

New York, May 6.—Announcement was made today of the shipment of $13,000,000 earmarked gold to Holland on the liner Volendam, bringing the total withdrawals of earmarked gold by the Netherlands to about $26,000,000. In addition, the Volendam will carry some small shipments of metal made possible by exchange premiums this week on the guilder in the foreign exchange market.

It was announced from Holland two weeks ago that the Dutch Central bank would repatriate at once all the gold held under earmark in this market, the total held being estimated at $40,000,000.

In view of the fact that several inquiries have been made for insurance upon gold to be shipped on the liner Olympic, also sailing today, it is believed that several consignments of metal will be dispatched on that vessel, consigned to France, Switzerland, Belgium, and to Holland. These consignments are exchange transaction shipments due to exchange premiums on all four currencies.

Heavy shipments were made to all countries, with some metal to Germany and to England as well, on the liner Bremen, which departed early in the week.

Foreign exchanges manifested considerable nervousness over the dollar today, although they again assumed an easier tendency toward the close. Most of the day quotations were higher.

France to Maintain Balances.

PARIS, May 6.—(AP)—The Agence Economique et Financiere said today it learned from an authoritative source that the Bank of France is not considering recalling its holdings from the Federal Reserve Bank of New York. It added, however, that the bank is free to follow any policy it sees fit. The two banks have communicated frequently by telephone during the last few days.

Poles Sell Dollars.

WARSAW, May 6.—(AP)—Wild reports about "inflation policies" of the American congress today brought a flood of American dollars to Polish banks. For twelve years Poles have regarded the dollar as a second national currency. Many mortgages and long term credits have been based on the dollar payable in New York.

CANADA PLANS TO SEND GRAIN IN BRITISH SHIPS

[Chicago Tribune Press Service.]

OTTAWA, Ont., May 6.—The annual coastwise flow of about 50,000,000 bushels of Canadian grain through American ports, mainly Buffalo, is to be stopped by Canadian government legislation. The carrying business is to be given to Canadian ships.

Alfred Duranteau, minister of marine, announced to the commons today a bill which he said was "to bring the Canadian law with regard to coastal shipping on the great lakes on a par with American law." As America makes it illegal for a Canadian ship to carry grain from an American to a Canadian port and transship to another American port so the new Canadian law will make it illegal for American vessels to load grain at Fort William,, transship into another vessel at, say, Buffalo, and convey the grain to Montreal, Sorel, or Quebec for export.

The bill also contains provision that 75 per cent of a shipping corporation stock must be British owned to have that corporation legally regarded here as British.

Babb Named President of Allis Chalmers Mfg. Co.

New York, May 6.—(AP)—Max W. Babb was elected president of the Allis Chalmers Manufacturing company, succeeding Otto H. Falk, who becomes chairman of the board. W. A. Thompson, formerly controller, and William Watson, general works manager, were elected vice presidents.

U. S. TREASURY STATEMENT

WASHINGTON, D. C., May 6.—The following is a statement of the condition of the United States treasury on May 4:

Income to date this year	$1,670,229,595
Income to date last year	2,530,120,008
Decrease	$ 859,890,473
Outgo over income this year	2,370,402,983
Outgo over income last year	891,052,423
Increase	$1,478,810,560
Balance general fund today	697,906,454
Balance previous day	723,806,260
Decrease	$ 25,899,806

APPROVES BILL TO EXTEND I. C. C. RAIL CONTROL

Holding Companies Up in Senate.

Washington, D. C., May 6.—(AP)—Legislation to place railroad holding companies under the interstate commerce commission was approved today by the senate interstate commerce committee. The committee authorized introduction in the senate and approved the bill which has already been approved by the house interstate commerce committee.

The bill would permit the interstate commerce commission to supervise the operations and issuance of securities by railroad holding companies. It would prevent the future acquisition of stock by a holding company in a railroad if the commission found acquisition might interfere with its own consolidation plans.

Would Control Voting Power.

The commission might also, after hearings, order a holding company to stop voting stock it now holds in carriers if it found the stock was being voted in contravention of its consolidation plans or the public interests. The house bill was drafted after a year and a half investigation and has the approval of the interstate commerce commission.

The Chicago, Rock Island and Pacific Railway company today asked the interstate commerce commission to approve a loan of $10,000,000 from the Reconstruction corporation. The money would be used to pay interest obligations, bank loans coming due, and equipment trust certificates. The company offers as security $10,747,473 of first mortgage bonds.

Frisco Gets New Loan.

New York, May 6.—(AP)—The loan of $1,800,000 from the Reconstruction Finance corporation to the St. Louis-San Francisco railway, which was being held up pending the transfer of certain collateral, was formally turned over to the road today through the Federal Reserve bank of New York.

C. W. Michel, assistant to the chairman of the company's board of directors, said that the money would be used immediately to pay overdue taxes to the states of Kansas and Alabama.

In the meantime officials of the road are preparing plans for a reorganization of the organization's capital structure. The interstate commerce commission, in approving the $1,800,000 loan, stipulated that the company must reduce its fixed charges. It was also provided that a plan to this effect must be submitted before July 1.

NATIONAL COFFEE ASS'N IS URGED TO LOCATE HERE

The National Coffee Roasters association is being urged to make its headquarters in Chicago. A resolution to that effect was included in a letter from the Chicago Coffee Roasters' association sent recently to the entire membership in the United States.

SUMMARY OF THE DAY'S MARKETS

CHICAGO.

STOCKS—Strong. Commonwealth Edison advances 2¼ points.

WHEAT—Higher. Gains 1@1½c in sympathy with stocks and reports Russia buys cargo of Australian flour. May, 55⅛@55¼c; old July, 57¼@57⅝c; old September, 59⅝@59¾c; December, 62¾@62⅞c.

CORN—Higher. Close at top with net gains of ⅛@1c. Shorts cover freely. May, 36c; July, 3@33⅛c; September, 35¼@35⅜c; December, 35@35⅛c.

CATTLE—Steady. Quality lacking. Bulk of sales, $4.85@6.00. Receipts, 1,000; estimated today, 100.

HOGS—Strong to 10c higher; offerings light; shipping demand better. Top, $3. 85c average, $3.50. Receipts, 19,000; estimated today, 11,000.

PRODUCE—Spot butter, steady to ¼c lower; futures, ¼c higher; storage standards, November, 18⅝c; fresh standards, May, 17½c. Fresh eggs, steady to ½c higher; futures, ¼@½c higher; refrigerator standards, October, 16⅞c; storage packed, May, 15c.

NEW YORK.

STOCKS — Higher. Transactions: American Telephone jumps 4½ points. U. S. Steel advances 3¼ points. Norfolk and Western climbs 6 points.

COTTON—Higher; advances sharply with stocks. Futures gain 18@19 points. Spots, 15@20 points higher; New York, 5.90c; Galveston, 5.95c; New Orleans, 5.85c; Houston, 5.80c.

U. S. STEEL CORP. GIVES WORKERS 15 PER CENT CUT

Bethlehem Corp. Will Follow.

[Chicago Tribune Press Service.]

New York, May 6.—The United States Steel corporation today cut wages and salaries 15 per cent, effective May 16, and the indications point to similar action by the large and small American steel producing companies in the near future.

Eugene G. Grace, president of the Bethlehem Steel corporation, announced tonight that his company would make similar adjustments in wage and salary rates.

The 15 per cent cut by United States Steel was somewhat of a surprise to the financial community and to some branches in the industry itself, as it had been expected that 10 per cent would be the maximum at this time, with possible further cuts in the event that conditions in the industry fail to improve.

Last October wages were reduced 10 per cent and salaries 10 to 15 per cent for the first time since the depression set in. In view of statements by steel leaders, it is not expected that the reductions will be passed along in the shape of lower prices of steel products.

When the U. S. steel directors recently failed to vote any dividend on the common stock, the action had been anticipated since the first quarter dividend meeting, when the official statement indicated that unless there was an improvement in the business the payments would not be continued.

Action Expected.

At that time there were some close observers of U. S. Steel who felt that should the dividend be eliminated at the second quarter meeting of the board there would be a simultaneous announcement of a wage cut.

When this failed to materialize there was a considerable amount of disappointment expressed by the independent producers among themselves, as the United States Steel corporation usually leads the way in inaugurating wage scale changes.

Continuing declines in the unfilled tonnage figures issued each month by the Steel corporation showed plainly that the volume of business was not improving, but was getting definitely worse, and with the passing of the common dividend more attention was given officially by the Steel corporation and the big independent producers to the question of wages.

Foreign Steel Dumping.

As a contributing factor came the news that foreign steel makers were dumping structural steel in this country at prices which, according to leading American producers, were unquestionably under the cost of production.

This unloading in one month amounted to approximately 40,000 tons. Steel makers found little if anything was being done to prevent it or to enforce the tariffs on such steel and this also had its effect in precipitating today's action.

There has been some slight improvement in operations in the steel industry, according to the most recently published statistics, and the reviews of the industry, but it is not believed that this has been sufficient or will be sufficient for some time to prevent a still more intensive economy campaign throughout the field.

Steel's Wage Policy.

It has always been the policy of U. S. Steel, and for that matter of the larger independent producers in the industry, to pass along to labor and other employés a share of profits in the way of increased wages. Sustaining the high wage scale during the period of the depression has been a costly policy, but the producers have done it, hoping that the depression would end and the volume of business grow to a point where profits could be made again.

In the industry U. S. Steel has often been characterized as a prince or a pauper and when one of the speakers at the recent James A. Farrell farewell dinner given by the American Iron and Steel Institute used that simile he said: "We have seen steel the prince, it is not a pauper now, but I would say that many of its princely vestments are now in hock."

Action Is Delayed.

Pittsburgh, Pa., May 2.—[U. P.]—Independent steel companies of the Pittsburgh district have taken no action on wage reductions to conform with the 15 per cent decrease announced by U. S. Steel corporation today. This was learned this afternoon. It was indicated that decision on whether they would maintain their present rates or follow the lead of the Steel corporation probably would not be made for a few days.

Expected to Follow Suit.

Youngstown, O., May 6.—[U. P.]—Leading steel companies in the Youngstown district are expected to follow the lead of the United States Steel corporation and reduce wages on May 15 by 15 per cent. Reliable authorities close to the steel magnates said that directors of the various companies are expected to act on the reduction within a few days.

Earnings of 94 Industries 88% Below Early in 1929

New York, May 6.—Initial tabulation of first quarter 1932 earnings emphasizes the further drastic reduction in net income being experienced in the third year of depression, says the Standard Statistics company of New York, in a current survey, which continues in part: "A four year earnings comparison for 94 identical industrials can now be made. This shows aggregate 1932 first quarter net of $28,887,000, as compared with $104,900,000 in 1931; $193,083,000 in 1930, and $245,248,000 in 1929. Based on present representation, therefore, it is apparent that earnings of industrials have declined more than 88 per cent from first quarter 1929 experience."

Banks Delay Insull Trust Stock Auction

BY THOMAS FURLONG.

Hope for an early unraveling of the legal tangle arising from the proposed auction of the Insull collateral by the New York banks was expressed in financial circles.

Postponement of the proposed sale until Friday, May 13, was announced yesterday by the New York banks. This was the second delay. The sale originally had been scheduled for last Wednesday, but was halted at the last minute when receivers for one of the Insull investment trusts obtained an order from Federal Judge Lindley enjoining the auction.

Doubt Scope of Decree.

Advices from New York indicate that the eastern bankers feel that the injunction granted here has no jurisdiction in New York. No action will be taken, however, until the question of legality has been decided on by their own lawyers. In the meantime counsel for the eastern banks will confer here next Tuesday with attorneys for the Chicago banks also holding Insull collateral.

Hope was expressed yesterday that this conference will result in a plan of united action. What that plan may be was uncertain yesterday, but it is believed that a public auction of the stocks may be avoided.

The collateral which was to have been offered for sale at a minimum price of $10,325,000 consists of 77,516 shares of Commonwealth Edison, 50,931 shares of Peoples Gas, and 24,554 shares of Public Service of Northern Illinois.

Waive Dividend Claims.

Receivers for Insull Utility Investments withdrew their claim in federal court here to the dividends on these stocks. They previously had claimed those dividends should be turned over to them by the banks. The paper withdrawing the claim set forth that the receivers claimed the dividends, but the bank creditors demanded them and threatened suit unless they received them. It was contended by the banks affected that in any event the dividends would not liquidate the indebtedness of the company to its pledged creditors.

Whatever the outcome of the present legal skirmish, there appears to be little likelihood that any of the collateral in question will come into the open market. For the last week the shares of the various Insull operating companies have shown a steady tone.

Yesterday both Commonwealth Edison and Public Service scored price advances on the Chicago exchange in line with the general market trend. In New York Peoples Gas also advanced sharply.

SWIFT ISSUES STEADY

Shares of Swift & Co. and Swift International continued to occupy the spot light in the dealings on the Chicago board yesterday. Heavy offerings in both issues continued but the prices held steady, aided largely by the upturn in the general market. The volume of transactions in both stocks reached record high levels, with a total of 92,000 shares changing hands. Good support for both stocks enabled Swift & Co. to close unchanged and Swift International to finish a fraction higher.

Elsewhere in the list prices were moderately higher on buying stimulated by the quick turnabout in the New York market. The lower priced Insull stocks failed to share in the improvement.

FINDS PROMISE IN STEADINESS OF PACIFIC TRADE

HONOLULU, May 6.—(AP)—Reviewing recent trade history of the Pacific, James A. Farrell, chairman of the national council, today saw "elements of distinct encouragement."

In an address prepared for the national and Pacific foreign trade council conventions, he noted that "trade across the Pacific has disclosed a greater resistance to depressing influences than that of other parts of the world."

Farrell's hopeful expressions came the day following repercussions of the recent Japanese-Chinese conflict. Japanese attending the sessions had criticized the Chinese boycott of Japanese goods. King Chau Mui, Chinese consul, replied yesterday that China had always been friendly toward her neighbors "except when Japan sticks a gun in China's side and holds her up."

Missouri Pacific Reopens Its Shops at Little Rock

New York, May 6.—Missouri Pacific lines reopened the southern division shops at North Little Rock, Ark., returning 700 men to work after a shutdown since March.

The Great Northern Railroad company has ordered 10,000 tons of steel rails and 2,000 tons of fittings from the Bethlehem, Illinois, and Inland Steel companies.

WHAT FIFTY STOCKS DID

ADVANCES.

Air Reduction	3⅝	Int Harvester	1⅝
Allied Chem	6	Johns Manville	1
Amer Can	4⅝	Loews Inc	2½
Am Tel & Tel	4½	Mont Ward	⅞
Am Tobacco B	4⅝	Nat Biscuit	1¼
Atchison	2¼	Nat Dairy Prod	1½
Auburn Auto	4⅝	N Y Cent	1⅜
Beth Steel	1½	Norfolk & W	6
Case J I	2½	North Am	2½
Coca Cola	4⅝	Nor Pac	1½
Cons Gas	2¼	Pennsylvania R R	¾
Cont Can	2⅜	Peo Gas	3
Corn Prod	1½	Pub Ser N J	3¼
Del & Hudson	3	Pullman Inc	⅝
Drug Inc	2⅝	Sears Roeb	2½
Dupont de N	2⅝	So Pac	1½
Eastman Kodak	3¼	Stand Oil N J	1⅝
Gen Elec	1⅝	Union Carbide	1⅞
Gen Foods	1¾	Union Pac	4
Gen Motors	1½	U S Steel	3¼
Gil Saf Rax	1½	Vanadium	1⅜
Houston Oil	1⅝	West Union	1½
Indust Rayon	3½	West'hse Elec	2⅝
Int Bus Mach	2½	Woolworth	2¼

DECLINES.

Fed M & S	4	Jewel Tea	⅛

HOOVER TALK, STEEL PAY CUT BOOST STOCKS

Buying Leads Ticker; General Advance.

YESTERDAY'S AVERAGES

	High.	Low.	Close.	Net chge.
25 railroads	16.99	15.83	16.85	+1.07
25 industrials	86.90	80.52	85.98	+6.29
50 stocks	51.94	48.17	51.41	+3.68
50 stks 1 yr ago	143.65	137.48	142.27	....
50 stks 2 yrs ago	224.88	219.90	223.26	....

BY FRED HARVEY.

[Chicago Tribune Press Service.]

New York, May 6.—With the news blowing in its favor for a rare change, the stock market spread its sails today and spurted forward on the liveliest sprint in nearly three months. Gains among the more active issues ranged as high as 4 or 5 points. Stocks which have an investment appeal, like American Telephone, United States Steel preferred, Norfolk and Western and the like, were in particularly brisk demand, betokening something like returning confidence in high financial places.

Volume picked up to around 1,500,000 shares.

Hoover Message Helps.

The administration drive to get the budget balances, the defeat of the veterans' bonus proposals in committee and the United States Steel corporation's action in cutting salaries and wages another 15 per cent were the prime factors of the improved order of things. The President's overnight "reminder" to congress on the necessity of action on the government's economic problems stirred long dormant hope of a balanced budget in spite of the long session of political log-rolling. The market started off on the right track at the very outset. By midmorning rumors were afloat of the impending steel wage cut and the formal announcement of the decision in the afternoon gave the list the fillup it has so long needed. Traders with short accounts got extremely busy and prices spurted briskly in all directions.

Gets Ahead of Ticker.

All sections of the list shared in the celebration. At one point the rush of buying was sufficient to outdistance the ticker by more than two minutes—a phenomenon not witnessed before in many blue moons.

Railroad and utility shares, which have been bearing the brunt of selling here lately, jumped out in front and upturns of 2 to 4 points were the rule in the leaders of both groups. American Telephone got back to par in the early afternoon and went soaring on to 101¼, a gain of 4½ points on the day.

Peoples Gas rose 3 points on top of the improvement it showed early last week and the week before. Consolidated Gas was up 2⅞ at the close, and Brooklyn Union Gas sprang ahead nearly 5 points.

Norfolk and Western showed the way with an upturn of 4 points. In the carrier group Union Pacific was up 4 points, while New York Central, Atchison, Delaware and Hudson, and others bettered their standing by 1 to 2 points or more.

United States Steel recrossed the 30 mark and finished the day brandishing a gain of more than 3 points, with the preferred doing more than twice as well. Westinghouse moved against the shorts in vigorous fashion and so did American Can, the latter to the tune of a 4¾ point jump.

Other brisk movers included Allied Chemical and Dye, Air Reduction, Auburn Auto, Industrial Rayon, McKeesport, Eastman Kodak, Coca Cola, and J. I. Case, all up from 3 to points.

Oil Shares Also Advance.

In the oils department, Pan-American B lunged ahead 8⅝ points on its favorable deal with New Jersey Standard. Houston Oil enjoyed good demand and the Standard issues counted themselves in on the party in a body. Ohio Oil was helped additionally by its earnings report showing notable improvement.

A few scattering issues for one reason or another were unable to share in the improvement. Federal Mining and Smelting preferred uncovered a thin market and dropped into it with a thud. It lost 20 points on a few sales. Fairbanks Morse preferred was off 9.

Allied General Corporation Shows Gain in Values

The quarterly report of Allied General corporation for the three months ended March 31, 1932, shows an increase in the asset value of the corporation's $3 convertible preferred stock from $31.09 per share on Dec. 31, 1931, to $34.20 per share on March 31, 1932, based on market prices of securities held and after allowing for dividend reserve.

The increase in the net assets of the corporation, based on market prices, from $1,210,984 on Dec. 31, 1931, to $1,263,726.35 on March 31, 1932, more than offset an operating loss of $8,702 for the quarter.

Chrysler Reports Loss of $2,066,458 for Quarter

New York, May 6.—[U.P.]—Chrysler corporation today reported for the first quarter of 1932 a net loss of $2,066,485 after interest, taxes and other charges, compared with a net loss of $979,927 in the corresponding period in 1931. The regular quarterly dividend of 25 cents a share was declared on the capital stock payable June 30 to stockholders of record.

HOW STOCKS PERFORMED

	May 6	May 5
Number of advances	494	143
Number of declines	75	941
Number stocks unchanged	137	189
Total stocks traded in	616	573

TRADE BALANCE FOR MARCH GOES IN FAVOR OF U. S.

Exports, $155,254,002; Imports, $131,341,209

Washington, D. C., May 6.—(AP)—The United States had a favorable foreign trade balance of $23,912,793 in March, with exports of $155,254,002 and imports of $131,341,209. Total exports, however, were approximately $79,000,000 less than in March, 1931.

Final revised figures for the month showing distribution of exports and imports by grand division disclosed that exports of five countries showed increases during the month, as compared with the same month in 1931. Greece, the Irish Free State, British India, China, and the Philippine islands showed slight increases in the amount of American goods purchased.

How Trade Is Divided.

Trade with the various grand divisions follows:

EXPORTS.

Europe—	1931.	1932.
Europe	$113,989,410	$ 70,414,711
North. N. America	42,605,403	25,327,660
South. N. America	20,309,345	11,410,356
South America	15,139,187	8,621,551
Asia	33,481,271	23,603,643
Oceania	3,451,433	2,081,054
Africa	4,922,903	3,734,125
Total	$235,898,952	$155,254,002

IMPORTS.

Country—	1931.	1932.
Europe	$ 62,768,660	$ 36,481,781
N. North America	24,245,067	17,027,436
S. North America	25,085,407	18,408,897
South America	34,598,753	20,213,081
Asia	38,029,574	34,550,139
Oceania	1,529,575	947,697
Africa	3,051,680	3,711,285
Total	$210,201,716	$131,341,209

Canada continued to be the best customer of the United States and this country also purchased more goods there than from any other nation. Exports to Canada during March were $24,992,969, compared with $41,871,145 in March, 1931. Imports from Canada were $16,946,522, compared with $24,-151,945.

Exports to the United Kingdom were $23,382,946, compared with $39,-714,725 and imports were $7,701,687, against $13,023,328. Exports to Germany were $13,387,968, against $19,-185,818 and imports were $6,563,555, against $13,434,468.

France Takes $10,450,843.

France took $10,450,843 of American goods during March, as compared with $12,458,940 in March, 1931, and Americans bought $4,243,604 of French goods, compared with $6,597,557 in 1931. Italy bought $3,672,672 of American goods and shipped to this country articles valued at $4,466,655. Exports to Italy in March, 1931, were $5,689,183 and imports, $6,191,584.

Business with soviet Russia continued to decline. Only $936,329 worth of American goods were shipped to that country during March, compared with $7,631,692 in March, 1931. Russian shipments to this country totaled $557,026, compared with $1,191,-273.

British India bought $4,697,458 of American goods, compared with $4,403,938 and Americans purchased $3,363,322 of goods from that country, compared with $5,534,258. China bought $4,941,8777 of American goods, compared with $4,487,358, and shipped to the United States $2,266,036, compared with $7,405,698.

Japanese Purchases.

Japan took $16,581,589 of goods from this country, compared with $17,994,474 and shipped $13,162,789 to the United States, compared with $18,454,407. American shipments to the Philippine islands were $4,608,587, compared with $4,287,824. The Philippines shipped to the United States $7,267,222, compared with $11,269,547.

The value of automobile and automobile parts exports during March was approximately 24 per cent greater than in February. Exports of automobile products for the month reached $9,999,388, compared with $8,039,807 in February. Passenger cars exported during March numbered 5,483, as compared with 4,879 in February. Truck exports totaled 3,175, as compared with 2,096.

GRAIN HEARING TO REOPEN IN KANSAS CITY

A recess was taken yesterday in the reopened hearing on grain freight rates which has been in session here for three weeks before Examiners Arthur A. Mackley and George J. Hall of the interstate commerce commission. W. J. Cunningham of the Great Western railroad was the last railroad witness to be called.

The hearing is to reopen at Kansas City on Wednesday when testimony will be taken regarding general economic conditions affecting the railroads and agriculture. After leaving Kansas City the examiners will go to the Pacific coast to gather evidence, following which they will go to Fort Worth and Minneapolis. Final evidence is to be presented in Chicago, possibly in October or November, according to the plan.

COTTON MOVES HIGHER

The cotton trade apparently is favorably inclined to the federal farm board proposition to dispose of 650,000 bales of stabilized cotton in the next crop year. Chairman Stone of the farm board suggests that various institutions lending on farm mortgages should consolidate their activities locally.

Crop reports from New Orleans were favorable that dry weather prevails throughout the cotton belt with the exception of a few scattered showers.

Opening prices were around the lowest and the close at almost the highest of the day. Liverpool closed 7 points net higher.

Closing trades were at around the top prices with net gains on futures in Chicago 15 to 19 points and in other markets 15 to 17 points. Spots in New York advanced 20 points to 5.90c with New Orleans up 15 points to 5.85c. Galveston, 5.95c, and Houston, 5.80c. Prices follow:

CHICAGO MARKET.

	High.	Low.	Close.	Prev. close.	Last year.
May	5.83	5.64	5.80	5.64	9.96
July	6.04	5.77	5.94	5.78	10.20
Oct.	6.18	6.00	6.16	6.00	10.56
Dec.	6.29	6.14	6.29	6.13	10.76
Jan.	6.37	6.23	6.37	6.21	10.88
March	6.53	6.39	6.53	6.38	....

NEW YORK MARKET.

	High.	Low.	Close.	Prev. close.	Last year.
May	5.74	5.58	5.73	5.56	9.90
July	5.85	5.70	5.84	5.68	10.10
Oct.	6.10	5.91	6.07	5.91	10.46
Dec.	6.23	6.07	6.21	6.05	10.68
Jan.	6.33	6.14	6.30	6.14	10.81
March	6.48	6.32	6.46	6.30	10.99

NEW ORLEANS MARKET.

	High.	Low.	Close.	Prev. close.	Last year.
July	5.85	5.66	5.84	5.68	10.12
Oct.	6.07	5.89	6.06	5.91	10.46
Dec.	6.21	6.05	6.20	6.05	10.68
Jan.	6.27	6.12	6.27	6.12	10.81
March	6.44	6.31	6.43	6.28	11.02

AIR TRANSPORT PLANE MAKING TRADE DEPICTED

[Chicago Tribune Press Service.]

New York, April 6.—The United Aircraft and Transport corporation and subsidiaries reported today net profit of $441,445 after all charges for the initial quarter of 1932. After 6 per cent preferred dividend requirements the balance was equal to 12 cents a share on the common compared with $806,648, or 30 cents a share, on the common for the same 1931 period.

The number of passengers transported in the first quarter this year showed an increase of 120 per cent over the same period last year, according to the company. Additional schedules have been added and prospects for a continued increase in passenger traffic are satisfactory.

Substantial improvement in net earnings for the March, 1932, quarter over last year was shown today in report of Curtiss-Wright corporation which revealed net income of $302,013, equal to 26 cents a share on 1,141,214 shares of $2 non-cumulative class A stock compared with net loss of $1,-088,124 for the corresponding quarter of last year.

Net income of the Wright Aeronautical corporation, a subsidiary amounted to $334,724 for the initial quarter compared with net loss of $356,859 for the same 1931 period.

The Curtiss Aeroplane and Motor company, another subsidiary, reported first quarter net income of $96,700 after all charges compared with net loss of $46,515 last year

National Air Transport company, Inc., reports for the quarter ended March 31, net loss of $6,750 after expenses and taxes, compared with net profit of $117,579, equal to 18 cents a share in the first quarter of 1931.

DRY GOODS.

NEW YORK, May 6.—(AP)—Unfinished cotton goods were slightly steadier today. Finished goods are being sold in small lots at low and irregular prices. Rayon fabrics are in light demand. Rayon production is being further curtailed. Silk goods are quiet. Little new fall ordering has been done on men's and women's wear. Burlaps were quiet but easy.

NEW·YORK·STOCK·TRANSACTIONS

Friday, May 6, 1932.
Shares sold today.a.....1,600,000
Year ago.....2,700,000

Friday, May 6, 1932.
Total sales 1932 to date.....125,700,000
Total sales 1931 to date.....239,000,000

[The figures in brackets after name of stock are the present dividend rate.]

Prev. 1932 High.	Low.	Div. pct.	Bid.	Asked.	Description. div. rate. $=	Sales.	High.	Low.	Close.	Net chge.
A										
3	½	...	½	1	Abitibi P & P.....	100	1	1	1	+ ½
9¼	4¼	...	4½	5	Do pfd	100	4¾	4¾	4¾	- ⅛
24	15	9.4	15	20	Ab & Straus[1.50]	100	16	16	16	+ 1
5¾	2¼	...	2¾	2¾	Adams Exp	7,000	2¾	2	2⅜	- ⅛
30¾	16¾	11.1	18	19	Adams Millis [2]..	900	18	17	18	+ 1⅛
13	10¾	9.7	10¼	11	Addressograph [1].	100	10¾	10¼	10¾	....
16½	6¾	20.0	8	8¼	Affil Prod [1.60]..	300	8¼	8	8¼	....
62¾	34¼	7.3	40¾	41	Air Reduction [3]	6,000	41¼	38¼	40¼	+ 3¼
2	1	...	1⅛	1¼	Airw El Ap.....	100	1¼	1¼	1¼	- ⅛
16¾	8¾	4.8	11¼	13¼	Alaska June [1.50]	10,100	11½	10¾	11¼	....
3½	1	...	1¼	1¼	Allegheny Corp	500	1¼	1¼	1¼	+ ⅛
7¾	2	...	1¾	2¼	Do pfd ww.....	100	2¼	2¼	2¼	....
87½	49¼	10.7	56¾	56¾	Allied Chem [6]..82,300		57	53	56¾	+ 2
135	6¼	8.2	6¼	6¾	Allis Chalm. [1.50]	600	6¾	6¼	6½	....
10	8	16.4	6	7½	Alpha Port C [1]	100	6½	6¼	6¼	....
15½	12	13.8	14¾	15½	Amerada [2]	200	14½	14¼	14½	....
18½	8¾	...	9	9¾	Am Bk Note.....	900	9	8¾	9	+ ⅛
¾	¼	...	¼	¾	Am Beet Sugar	1,100	½	½	½	....
90	53	13.3	53	61¾	Am Br Sh pfd [7]	90	53	53	53	....
73¾	35¾	9.8	41¼	41¾	Am Can [4].....	63,000	42	37¾	41¼	+ 4¼
120	100	7.0	99¾	105	Do pfd [7].....	100	100	100	100	....
88	44½	....	5½	6	Am Car & Fdy....	500	5¾	5¾	5¾	- ⅛
30½	20¼	31.8	21¼	25	Do pfd [7].....	20	22	22	22	+ ½
37¾	25¾	6.9	25¾	29¼	Am Chicle [2].....	200	29¼	28¾	29¼	+ 1¼
11	6¾	....	7¼	7¾	Am C Alco.....	1,600	7¼	7	7¼	....
9¼	2¾	....	3½	3¾	Am For Pw.....	600	3¼	3¼	3¼	- ⅛
33	7	....	9	13¾	Do 6% pfd.....	500	11	10¾	10¾	- ⅛
38½	8	....	11	12	Do pfd	200	11	11	11	....
17¾	4	....	5¼	6	Do 3d pfd.....	300	5½	5½	5½	....
12	4½	....	7	8	Am Hide & L pfd ..	200	7	7½	7¾	+ 2¼
51¾	35¾	10.2	38¼	39¼	Am Home P [4.20]	1,700	39½	37	38	+ 2
21¾	12	11.4	16¾	17¾	Am Ice [2].....	200	17¾	17	17¾	+ ⅛
208	50	11.5	52	52½	Do pfd [6].....	100	52	52	52	+ ½
8½	4¼	....	4¾	4¾	Am Int Corp.....	2,800	4¾	4¼	4¾	+ ⅛
9	5	....	5¼	5¾	Am Loco	500	5¼	5¼	5¾	+ ⅛
22¾	13	10.0	14¾	14¾	Am M & F [1.40]	1,200	14¾	13¾	14¾	+ 1⅛
6¾	2¾	....	3	3¼	Am Metals	100	3	3	3	....
16½	6¼	11.1	8¾	8¼	Am P & L [1].....	6,600	9	8¼	8¾	....
58	31	16.2	36½	38	Do 6% pfd [6]..	100	36¾	36¾	36¾	+ 1¼
48¾	24⅝	19.3	27	29	Do 5% pfd [5]..	500	27½	25½	25¾	- 3⅛
8¾	4¾	....	4¾	4¾	Am R & S	3,000	4¾	4¾	4¾	....
13	5¼	....	6¼	6¾	Am Roll Mills....	9,900	6¾	5¾	6¼	+ 1
29¼	13¼	17.1	17	17¾	Am Safety Raz [3]	400	17¾	15¾	17¾	+ 2¼
½	⅛	....	⅛	⅛	Am Ship & Com..	200	⅛	⅛	⅛	....
18¾	7¼	....	9¾	9¾	Am Smelting	1,600	9¾	9	9¾	+ 1
55	25	25.0	24½	26	*Do 6% pfd [6]	100	24	24	24	- ½
85	44	14.9	45	45½	*Do pfd [7].....	300	47	45	47	+ 4¾
34⅞	28¾	10.3	29	30	†Am Snuff [3]....	400	29½	28¾	29½	....
88	41	....	4¾	5	Am Steel Fdys....	100	4¾	4¾	4¾	- ⅛
36¾	30½	6.3	31½	32	Am Stores [2].....	900	32½	32	32	....
39¾	15	2.32	17½	19¾	Am Sugar [4].....	100	17¾	17¼	17¼	- ⅜
6	2¾	....	2¾	4	Am Sum Tob.....	200	3½	2¾	3½	....
55	25	25.0	....	....	Do sellers	100	25	25	25	....
137⅝	95½	8.9	101¼	101⅞	Am T & T [9]....83,900		101⅝	97¼	101¼	+ 4⅛
86⅝	61	7.6	67	68	Am Tob [5].....	700	67½	64	67	+ 3¾
110½	99	5.9	101¼	103	Do pfd [6].....	200	101¼	101¼	101½	....
89¾	63¼	7.1	69	69½	Do B [5].....	8,900	69¾	68	69½	+ 4⅝
34¾	18½	13.8	21½	22¼	Am Wat W [2]...	4,200	22	20½	21¾	+ ⅝
75	50	12.0	45	60	Do 1st pfd [6]..	100	50	50	50	....
5¾	2½	....	2¼	2¾	Am Woolen.....	300	2¾	2⅝	2⅝	+ ⅛
....	....	....	....	....	Do sellers.....	200	2½	2½	2½	....
....	....	....	23	23½	Do pfd.....	2,500	23¾	22	23	+ 1
5	2	....	2¼	2¾	Anaconda	9,900	5⅛	4¾	5⅛	+ ⅛
17¾	4¾	26.6	5¼	9½	Anchor Cap [2.40].	100	9	9	9	+ 1¼
12	7¼	11.8	8¼	8¾	Archer Dan [1]....	400	8½	8½	8½	+ ⅛
2	1	....	1	1	Armour & Co A....	400	1	1	1	....
14¼	6	....	6	6½	Do pfd.....	400	6	5½	6	....
44	32	21.9	32½	34	Arm Del pf [7]....	300	32	31½	32	....
4	1	....	1	1¼	Arnold Constable...	200	1¼	1¼	1¼	....
2¾	1	....	1¼	1¾	Assoc Apparel.....	100	1½	1½	1½	- ⅛
8¼	3½	....	3⅜	3⅜	Aeso D Gds.....	600	3⅜	3⅜	3⅜	....
94	34½	10.8	36¼	37	*Atchison [4].....	30,700	37½	34½	36¾	+ 2¼
86	56	8.5	58½	62¾	Do pfd [5].....	400	59	58	59	+ 3
41¼	14	26.7	14	16	Atl C L [4].....	100	15	15	15	+ ⅛
12¾	8¾	9.1	11	11¼	Atl Ref [1].....	2,900	11¼	9¾	11	+ 1¼
79½	56½	10.6	56	56¾	†Atlas Pwdr pf [6]	20	56½	56½	56½	....
151¾	30	10.5	37	37¼	†Auburn Auto [4]35,800		39	32½	37¼	+ 4¾
3½	2¾	....	2¾	2¾	Aviation Corp.....	1,400	2¾	2¾	2¾	....
B										
8½	3¼	...	3½	3¾	Baldwin Loco.....	300	3½	3½	3⅝	- ⅛
28½	10¼	...	13¾	15	Do pfd.....	40	15	15	15	- 2
13	6¾	...	7¾	7½	Balt & Ohio.....	6,400	7¾	7	7½	- ⅛
41½	10¼	....	11¼	12	Do pfd.....	700	11¾	11	11¾	....
24½	18	13.3	14	16½	Bangor Ar [2].....	300	15	15	15	....
5	4	....	4¼	4¾	Barnsdall A.....	4,800	4½	4	4¼	....
59	40	7.5	40	42	Baruk Cig 1st pf [7]	30	40	40	40	....
43¾	21⅜	18.0	23½	23⅝	Beatrice Crm [4]..	1,700	22¾	22¾	22¾	+ ⅜
44½	26¼	7.8	37	40	Beechnut Pk [3]..	100	38½	38½	38½	+ 1½
4¾	2⅝	....	3¼	3½	Belding Bros.....	700	3⅜	3⅜	3⅜	....
18⅝	6¼	8.6	7	7⅛	Bendix Avi [.60]..	2,900	7⅛	6¾	7⅛	....
24¾	12¾	15.4	13	13½	Best & Co [2].....	600	13½	13	13½	- 1
24¾	12	....	14½	14½	Beth Steel.....	13,400	14½	12¾	14¼	+ 1⅝
7	32	18.0	37	39	Do 7% pfd [7]..	900	39	31	39	+ 7
8⅝	3½	...	4½	4¾	Blaw Knox.....	300	4½	4¼	4¼	....
22¾	6¾	....	7½	8	Bohn A & B.....	100	7¾	7¾	7¾	....
43¾	26⅜	10.0	29¾	30	Borden Co [3].....	9,300	30⅝	27¾	29¾	+ 1
11⅝	5	16.7	5⅝	6	Borg War [1].....	800	6	5¾	6	+ ⅛
11½	5	15.4	6⅝	6¾	Briggs Mfg [1]....	900	6⅝	6	6⅝	+ ⅛
10⅝	7½	16.4	7	8¾	Briggs & St [1]....	100	6⅝	6⅝	6⅝	- ⅛
50¼	30½	10.5	38	38¾	Brk Man Tr [4]..	5,000	38½	37	38	+ 1
78⅝	63	9.1	64	68⅝	Do pfd [6].....	100	66	66	66	+ 3
89½	65	6.8	73	75	Brk Un Gas [5]..	500	71	70	74	+ 4⅝
36	25	11.5	27	29	Brown Shoe [3]..	200	26½	26½	26½	....
8¼	4¼	....	4⅜	4½	Bucyrus & E cv pf.	400	4⅜	4	4⅜	....
4½	1½	....	1⅝	2	Budd Wheel.....	100	1⅝	1⅝	1⅝	- ⅛
7⅝	2½	....	3	3⅜	Bullard Co.....	1,000	3⅜	3	3⅜	....
13	6¾	10.7	7¾	7¾	Burr Ad M [.80]..	600	7¾	7¾	7¾	+ ⅛
21½	7	31.2	8½	9	Bush Term'l [2.50]	300	8½	8½	8½	+ ⅜
4⅜	2½	....	2⅝	2¾	Butterick	100	2⅝	2⅝	2⅝	- ⅛
19	7½	....	9¼	9¾	Byers A M.....	1,900	9½	8¼	9¼	+ 1⅛
C										
11⅞	5¼	...	5½	6	Cal Pkg	800	5⅝	5½	5⅝	+ ⅛
½	⅛	...	⅛	⅜	Callahan L & Z...	300	⅛	⅛	⅛	....
4	2	....	2½	2⅝	Cal & Hecla.....	200	2¼	2½	2½	....
13½	6⅝	15.0	7⅝	8	Can D G Ale [1.20]	300	8	7⅝	8	+ ⅛
20⅜	10⅜	11.4	11½	11¾	Can Pacific [1.25]	4,800	11¾	10⅜	11¾	+ ⅝
6¾	2¼	....	3⅜	3⅝	Cap Adm Ltd.....	100	3¼	3¼	3¼	....
43⅜	19¼	....	23	23¼	Case, J I.....20,200		23¼	20⅝	23¼	+ 2½
75	15⅝	17.5	40	41	Do pfd [7].....	250	40	40	40	+ 1½
15	5⅝	7.7	6	6½	Caterpil Trac [.50]	400	6¼	6	6¼	+ ⅛
22¾	7⅝	....	8½	9	Cavan-Dobbs pfd...	20	9	9	9	....
1	⅛	....	1	1⅛	Celotex ct.....	100	1	1	1	....
85	70	9.3	65	82	Cen R Mills pf [7]	40	75	70	75	+ 5
15	5½	....	6¼	6½	Cerro de Pasco....	300	6¾	6¾	6¾	+ ⅜
20⅝	5⅛	21.9	9¼	9¾	Ches Corp [3].....	1,300	9¾	8¾	9¼	+ 1
31½	12¾	14.7	10⅝	17	Ches & Ohio [2.50]	5,500	17⅛	16¾	16¾	- ⅝
13⅝	4	....	4¾	4¾	C & N W.....	2,300	4½	4¼	4¼	- ⅛
....	....	....	....	....	Do sellers	100	4¼	4¼	4¼	....
4½	1¾	....	2	2½	Chi G W	300	2	2	2	+ ⅛
15½	5	16.7	5½	6½	Do pfd [1]	600	6⅛	5½	6¾	+ 1¼
3½	1	....	1⅜	1⅝	C M St P & P....	100	1⅝	1⅝	1⅝	....
5¼	1⅝	....	1⅞	2	Do pfd	400	1⅞	1⅝	1⅞	....
6⅝	2	....	1⅞	2¼	Chi Pneu Tool	100	2¼	2¼	2¼	....
11⅞	3½	....	3	4	Do cv pfd.....	100	2⅞	2⅞	2⅞	....
10⅜	3½	....	3½	3¾	C B I & P.....	1,700	3½	2⅜	3¼	+ ⅛
27⅞	6	....	6½	7¼	Do pfd A.....	100	6½	6¼	6¼	....
24½	5	....	5	7	Do pfd B.....	300	6	5½	5½	....
15⅝	8¼	11.1	8½	8¾	Chrysler Mot [1]..	5,600	9	8¼	8¾	+ ⅛
2¼	⅜	....	⅜	½	City Stores	100	⅜	⅜	⅜	....
4¾	2¾	....	1	....	Do A	200	1	1	1	- ⅜
28⅛	15	18.7	19	19¼	††City Ice&F[3.60]	1,000	19¼	18¾	19¼	+ ⅛
68	55	11.0	60	62	Do pfd [6.50].....	40	61	61	61	....
96	95	7.4	95	96	Clauett-Pea pfd [7]	60	95	95	95	....
120	88¼	7.5	94¼	94¾	†Coca-Cola [7] 25,200		95¼	90½	94¾	+ 4⅝
31½	21¼	11.4	21¾	23¼	Colg-Palm-P [2.50]	500	22	21¼	23¼	+ 1⅝
95	78	7.3	82	89	Do pfd [6].....	100	83½	83¼	83½	+ ⅛
10¾	4¾	....	5¼	5½	Collins Aikman....	500	5¾	4⅝	5¼	....
11	9	....	10¼	11	Col Beacon Oil	200	10½	10½	10½	+ ⅛
43½	18¼	14.0	20¾	21¼	Colum Carbon [3]	6,900	21¼	18⅝	20¾	+ 2½
10⅛	5	....	8⅝	8¾	‡Colum G & E....	7,500	8½	7¾	8½	+ ⅜
79	40	10.4	57½	61	Do pfd [6].....	100	57½	57½	57½	+ 4½
7¾	4½	....	4½	4¾	Colum Pic ct.....	100	4½	4½	4½	....
11	4⅜	16.7	5⅝	6¼	Com Credit [1]....	1,500	6	5⅝	6	+ ⅛
68¾	47	13.0	50¾	55	Do 1st pfd [6.50]	20	50	50	50	....
20⅜	16	12.9	15	16	Do pfd B [2].....	40	15½	15½	15½	- ⅜
27¾	14¼	14.3	14¼	15	Com Inv Tr [2]..	3,500	14⅝	13¾	14½	+ ⅜
....	....	....	....	....	Do sellers	100	14¼	14¼	14¼	....

Prev. 1932 High.	Low.	Div. pct.	Bid.	Asked.	Description. div. rate. $=	Sales.	High.	Low.	Close.	Net chge.
10¼	5½	9.0	6¼	6⅝	Com Solv [.60]....	3,200	6⅜	6¼	6⅜	+ ⅛
4⅞	2½	11.5	2½	3⅜	Com & Sou [.30]..	6,300	2⅝	2½	2⅝	- ⅛
58½	46	12.2	48½	49¼	Do pfd [6].....	1,600	48¾	49	49	....
11	7¾	12.5	8½	8¾	Congoleum	1,900	8¾	8	8¼	- ⅛
24½	11⅛	25.0	10¼	12	Cons Cigars [3]....	100	12	12	12	....
9¾	4¾	16.7	6	6½	Congress Cig [1]..	100	6	6	6	- ⅛
5¾	3	....	3	3¾	Cons Film	500	3	3	3	....
11½	7	2.5	7½	8¼	Do pfd [2].....	600	8	8	8	....
68¾	47¾	6.8	51¾	51¾	Cons Gas [4].....	48,000	51¾	49¾	51¾	+ 2¼
95	31½	5.9	84½	90	Do pfd [5].....	1,400	84½	83¾	84½	....
10½	6	16.7	6	6⅝	Cons Laund [1]....	300	6⅝	6	6⅝	+ ⅛
....	....	....	....	....	Cons Textile	400	....	....	....	....
7¾	4¼	....	4⅝	5	Cons Oil Corp.....	12,800	5	4⅝	5	+ ⅛
47¾	28¼	25.2	31	32½	Cont Balg pfd [8]	200	31⅝	31¼	31½	- ⅜
41	23	9.4	28½	28¾	Cont Can [3.50]..	6,300	28¼	24¾	28¾	+ 2¾
4¾	3	....	3¼	3½	Cont Dia Fibre....	100	3¼	3¼	3¼	....
25½	10	23..	10¼	10¾	Cont Insur [2.40].	4,500	10¼	9¾	10¼	....
11¾	7	....	7¾	8¼	Do pfd [5].....	300	8	8	8	....
68¾	47¼	6.8	51¾	51¾	Cont Motors	100	51¾	51¾	51¾	....
7	4¾	....	5¼	5¾	Cont Oil Del.....	11,300	5¾	4¾	5¼	+ ⅛
⅞	⅜	....	⅜	⅝	Cont Shares	1,100	⅜	⅜	⅜	....
47¾	29¼	8.6	34¾	33½	†Corn Prod [3]....	3,900	35¾	33¾	35	+ ⅛
129½	104	6.4	110	112	Do pfd [7].....	60	110¼	110	110¼	- 1¾
37	23	....	23¾	23¾	Coty Co	300	23¾	23¾	23¾	- ⅛
19¾	10¼	....	17¾	18¾	Cres Carnet	100	18	18	18	....
4¾	2¾	....	2	3	Crosley Radio	300	2¾	2¾	2¾	- ⅛
24	10¾	12.5	20	24	Crn C&S pf [2.70]	300	22	22	22	....
23½	9	....	10¼	11¼	Crucible Steel	200	10	9¼	10	+ 1
49½	33	26.3	21½	25	Do pfd [7].....	10	24	24	24	+ 1
35½	25¾	14.8	26¾	27¼	Cudahy Pkg [4]....	300	27	27	27	....
31	15	12.1	16	17¾	Curtis Pub [2]....	300	16¾	16½	16¾	+ ⅛
86	50	11.2	60¼	69	Do pfd [7].....	400	62½	60¾	62½	+ 2¼
2¾	⅞	....	1	1½	Curtis Wright	1,900	1	⅞	1	....
3¾	1⅛	....	1⅛	1⅜	Do A.....	1,500	1⅜	1

BUYERS OF WHEAT MORE CONFIDENT; PRICES ADVANCE

Reports Persist Soviets Plan More Purchases.

BY CHARLES MICHAELS.

Buyers of wheat futures showed more confidence yesterday than for sometime past. Strength in stocks, a belief that the senate was finally making an effort to balance the budget and further reports that Russia was after wheat in the world market combined to bring in fairly general buying. The market dipped early, but quickly reversed its trend and the close was at the top, with net gains of 1@1½c, May leading. The latter finished at 55¼@55¼c; old July, 57¼@57⅜c; old September, 59⅝@59⅝c, and December, 62¾@62⅞c.

There were numerous unfavorable crop comments from the winter wheat belt as well as further rains in parts of the northwest to help along the advance in futures, but the trade as a whole was not inclined to pay attention to routine developments. The steady decline in stocks of late has had a depressing effect on grain, and the reversal of the trend in securities came as a surprise to the trade. Shorts rushed to cover and found offerings light. Commission houses absorbed the surplus in the pit on the early dip, while on the advance there was selling by holders of offers.

Russia Buys Australian Flour.

Rumors that Russia would buy further liberal quantities of wheat will not down. Liverpool closed strong and 1¼@1⅜c per bu higher on a report that a cargo of Australian flour had been bought for shipment to Vladivostok, and London cables asserted there was a possibility of as high as 10,000,000 bu wheat being taken. The orient was said to have been a buyer of Manitoba wheat for shipment via Vancouver, with sales in all positions finally estimated at 500,000 to 600,000 bu.

Advance in futures checked the export business in wheat to some extent. Winnipeg was ¾@1c higher for the day, with May closing at 61⅝c in Canadian funds which were around 10% per cent discount. Warmer weather was reported as needed in Europe for the best development of the new crop abroad. Spring seeding is said to be delayed in Russia by scarcity of seed grain as well as motive power.

Corn in Strong Close.

At no time was there any material pressure on corn futures. A small dip early brought in a good class of buying and while there was nothing said regarding export demand there was a marked disposition on the part of the shorts to take the buying side. Prices advanced 1½c from the early low and finished at the top, with net gains of ⅞@1c with May at 30c; July, 33@33⅛c; September, 35¼@35⅜, and December, 35@35⅛c.

Country offerings of corn to arrive remain small, with 20,000 bu booked by local handlers, while shipping demand was less aggressive, sales being 34,000 bu. Farmers are busy with field work and no material increase in offerings is expected until corn planting is well along. At one time yesterday May corn at Kansas City was at a premium of 1½c over the same delivery in Chicago, but the latter went to a premium over Buenos Aires at the last.

Oats showed a firm undertone and with scattered buying the market advanced and closed ⅝@⅞c higher, with May at 23⅛c; July, 23c; September, 23@23⅛c, and December, 24⅞c. At the last the May future was 3c above the recent low.

Seaboard exporters reported there were inquiries in the market from London for rye shipment to Vladivostok. The possibility of export business developing when the latter started a buying movement in futures, which continued to the close, with the finish at net gains of ⅝@2½c with May leading. The latter was 38⅝; July, 40c, and September, 42⅞c at the last.

PIT NOTES

News developments of the last few days have been more favorable to the buying side of wheat and corn on breaks. The sudden appearance of Russia as a buyer of wheat for Siberia has given traders more to think about. The impression prevails that, should the stock market show a disposition to advance and hold the gains, wheat would do materially better. Professional and commission house buying has taken a good deal of wheat out of the market, and the short interest has been reduced, making a technical situation that needs close watching.

Corn specialists, who have been bearish in a few instances, lean more to the constructive side of the market because of the low price, also because corn is relatively $4 a ton lower than oats. Country holders are less disposed to sell, but a good movement is expected to continue for about a week. Shipments to eastern and lake eports are regarded as significant by cash handlers, although they would like to see a better general consumptive demand with export buying. One of the leading cash handlers says Argentine corn is selling too low for American corn to be taken for export, despite the present low prices.

"Export of wheat from Aug. 1, 1931, to April 30, 1932, have averaged less than 4,000,000 bushels per week," says the Uhlmann Grain company. "If this rate is maintained during the rest of the 13 weeks to Aug. 1, the carryover will be 129,000,000 bushels, based on the government estimate of 204,000,000 bushels."

"Country offerings of corn were decidedly small and we think it will take an upturn to about 35c for July to bring about substantial increase in the movement," says S. C. Harris. "There has been a moderate increase in the speculative trade, and we believe people are beginning to appreciate the fact that the corn market has been subjected to very thorough liquidation."

GRAINS·IN·ALL MARKETS

	Open.	High.	Low.	Close May 6, 1932.	May 5, 1932.	May 8, 1931.
May Wheat.						
Chi ..	53	55¼	53	55¼	53⅝	84⅛
K C..	48¼	49½	48¼	49⅝	48⅝	74⅛
Mpls .	59⅛	60⅝	59¼	60⅝	59⅝	79⅛
*Dlth	....	....	....	56⅝	54⅝	74⅛
Wnpg	60⅝	61⅛	60½	61⅝	60⅝	61¼
Lvpl.	....	....	....	57⅛	56	67
July Wheat.						
Chi .	55⅝	57½	55⅝	57¼	56⅛	62½
K C..	49⅛	51⅛	49½	51	49⅞	56⅛
Mpls..	60⅛	61½	59⅞	61⅝	60⅛	68⅛
*Dlth.	53⅝	55¼	53⅝	55¼	53⅝	71⅝
Wnpg.	62⅝	63½	62⅝	63¼	62½	62⅞
Lvpl..	....	....	....	59⅝	57⅝	67⅛
September Wheat.						
Chi ..	58⅛	59⅞	58	59⅝	58½	62⅝
K C..	50⅞	52½	50⅞	52½	51⅝	56⅛
Mpls.	58	59½	57⅞	59¼	58⅛	64⅝
*Dlth.	52¼	53¼	52¼	53⅜	52⅜	....
October Wheat.						
Wnpg.	64½	65⅝	64½	65½	64⅝	63⅝
Lvpl.	....	....	....	61⅝	60	68⅛
December Wheat.						
Chi ..	61¼	62⅝	61⅛	62⅝	61⅝	65⅝
K C..	54	55½	54	55½	54¼	....
Lvpl.	....	....	....	63	61⅝	....
May Corn.						
Chi ..	28⅝	30	28⅝	30	29	58⅛
K C..	31½	31⅝	31⅛	31⅝	30⅝	53⅜
July Corn.						
Chi ..	32¼	33⅛	31⅝	33⅛	32¼	59⅝
K C..	33⅛	34¼	33	34⅛	33⅛	54⅛
September Corn.						
Chi ..	34½	35⅝	34⅛	35⅝	34½	58⅛
December Corn.						
Chi ..	34⅛	35¼	33⅞	35¼	34⅛	51⅛
May Oats.						
Chi ..	22⅝	23½	22⅝	23½	22⅝	28
Mpls.	....	....	....	22½	21⅝	25⅝
Wnpg.	34	34⅝	33⅞	34½	34	28⅝
July Oats.						
Chi ..	22⅝	23⅛	22⅛	23	22⅝	28⅛
Mpls.	21½	21⅝	21	21⅝	21½	25⅝
Wnpg.	32⅝	33	32½	32⅝	32⅝	28⅝
September Oats.						
Chi ..	22⅝	23⅛	22⅝	23	22⅝	28⅛
Mpls.	21½	21⅝	21½	21⅝	21½	....
October Oats.						
Wnpg.	29⅝	30⅛	29⅝	30⅛	29⅝	30⅛
December Oats.						
Chi ..	24¼	24⅞	24¼	24⅞	24¼	30⅛
May Rye.						
Chi ..	36¼	38⅝	36⅛	38⅝	35⅞	36
Mpls.	35⅝	36	35⅝	36	34⅛	33⅛
Dlth..	....	....	....	37⅝	35⅝	34⅛
Wnpg.	40⅝	42¼	40⅝	42½	40⅛	33⅛
July Rye.						
Chi ..	38⅞	40⅝	38⅝	40½	39⅝	38⅛
Mpls.	35⅝	36⅝	35⅝	36⅝	34⅝	35⅛
Wnpg.	41	43¼	41	42⅝	41⅝	35
September Rye.						
Chi ..	41⅛	42⅞	41	42⅞	40⅞	39
Mpls.	37	38	36⅝	38	35⅝	37
October Rye.						
Wnpg.	42½	44½	42½	44⅝	42⅞	37⅛
May Barley.						
Mpls.	....	....	....	34⅝	34⅛	32⅝
Wnpg.	38¼	38⅝	38⅝	38⅝	38⅝	31⅝
May Flaxseed.						
Mpls	1.22	1.23	1.22	1.23	1.22	1.51½
Dlth	1.25	1.26½	1.25	1.26½	1.24⅝	1.55¼
Wnpg	84	85½	83½	85½	84½	1.04⅝

*Durum. †Exchange, $3.69; Thursday, $3.67.

EGG FUTURES HIGHER

Egg futures advanced to new highs for the year on the Chicago Mercantile exchange yesterday, continuing the slow upturn of the last week. Closing levels were up ¼@½c. Butter was unchanged to ⅛c higher. October eggs sold at 16⅝c and May at 15c for the new highs, closing at these prices. New buying in October started shortly after the opening and continued to the close. Active profit taking and new hedging failed to weaken the market. The storage figures encouraged the advance, the four markets reporting a net inward movement of 22,000 cases less than last year. Butter news was slightly bearish, but sellers were missing and support was moderately active. Sales: Butter, 17 cars; eggs, 90 cars. Deliveries: Eggs, 1 car. Prices follow:

BUTTER.

	Open.	High.	Low.	Close.	Prev. close.
Stor. stands—Nov.	18⅝	18⅝	18⅝	18⅝	18⅛
Fresh stands—May	17⅛	17⅛	17⅛	17⅛	17

EGGS.

	Open.	High.	Low.	Close.	Prev. close.
Refg. stands—Oct.	16⅝	16⅝	16⅝	16⅝	16⅝
Stor. pkd. firsts—May	14⅝	15	14⅝	15	14⅝

HIDE FUTURES

Tanners are said to be showing more interest in the hide market, but are disposed to await further developments. Some improvement in trade was shown on the New York hide exchange with sales of 360,000 lbs, the close being 10@20 points higher. Closing bids—Old contracts, June, 4.55c; September, 5.20c; December, 5.85c; March, 6.30c. New contracts—June, 4.55c; September, 5.10c; December, 5.85c; March, 6.25c.

SUGAR.

NEW YORK, May 6.—(AP)—Raw sugar was unchanged today at 2.58c for spots. The only sale reported was 27,000 bags of Philippines for May-June shipment to an outport refiner at 2.61c, but it was believed that nearby duty frees could still be had at 2.58c. Futures were comparatively quiet but the undertone was steady, probably in sympathy with the better feeling in other commodities and the firmness of the stock market. All told only 10,000 tons changed hands. Prices follow:

	Open.	High.	Low.	Close.	Prev. close.
May	52	53	52	52	51
July	59	61	59	60	60
Sept.	66	67	66	66	66
Dec.	72	74	72	73	73
Jan.	74	75	73	75	73
March	78	79	78	79	79
May	83	83	82	83	83

Refined sugar was unchanged at 3.75c for fine granulated, with demand light.

METALS.

NEW YORK, May 6.—(AP)—Steel prices unchanged. COPPER—Quiet; electrolytic, spot and future, 5⅝@5⅞c. TIN—Steady; spot and nearby, $22.12; future, $22.37. IRON—Steady, unchanged. LEAD—Quiet; spot, New York, 3.00c; East St. Louis, 2.90c. ZINC—Steady; East St. Louis spot and future, 2.50c. ANTIMONY—Spot, 5.30c. QUICKSILVER, $69.00@71.00.

LONDON, May 6.—(AP)—COPPER—Standard, spot, £29 17s 6d; do. future, £30; electrolytic, spot, £34; do. future, £35. TIN—Spot, £129 5s; future, £131 10s. LEAD—Spot, £11 5s; future, £11 10s. ZINC—Spot, £12 17s 6d; future, £13.

CASH·GRAIN NEWS

Official receipts of grain at Chicago Friday: Wheat, 67 cars; corn, 99 cars; oats, 46 cars; rye, 9 cars; barley, 6 cars.

Range of cash grain prices in leading markets follow:

WHEAT.

	Chicago.	Kansas City.	St. Louis.
No. 1 red.	....	50½@52	54
No. 2 red.	55⅝	51	53½
No. 3 red.	55@55⅝	50½	....
No. 4 red.	....	49½@50½	....
No. 1 hd.	....	50½@58½	....
No. 2 hd.	....	51 @59	....
No. 3 hd.	....	50⅝@51	....
No. 4 hd.	....	49½@68	....
No. 2 yel.	56⅝	....	....

	Chicago.	Winnipeg.	Minneapolis.
No. 1 nr.	....	62⅝	63⅝@65⅝
No. 2 nr.	....	58⅝	62⅝@64⅝
No. 3 nr.	....	55	61⅝@63⅝
No. 1 d n	....	....	72⅝

	Toledo.	Omaha.
No. 2 red.	.57 @58	....
No. 2 hd.	....	49 @50½

CORN.

	Chicago.	Kansas City.	St. Louis.
No. 2 mx.	31½@32	30¼@31½	....
No. 3 mx.	....	27½@29½	....
No. 4 mx.	....	25½@27½	....
No. 2 yel.	31½@32	35¼@35½	....
No. 3 yel.	31¼@31½	34½	32½
No. 4 yel.	....	30½@32½	31½
No. 2 wh.	31½@32	31½@32½	31
No. 3 wh.	31½	31	....
No. 4 wh.	....	26½@28½	....

	Milwaukee.	Omaha.	Peoria.
No. 2 yel.	35½	....	....
No. 3 yel.	....	....	30
No. 4 yel.	....	....	28½@30½

	Minneapolis.	Buffalo.	Toledo.
No. 2 yel.	38 @39	....	27½
No. 3 yel.	36 @38	....	34½@35½
No. 2 mx.	33 @34	....	....

OATS.

	Chicago.	Kansas City.	St. Louis.
No. 2 wh.	23¼@24½	24 @27	....
No. 3 wh.	22 @23½	23 @24½	....
No. 4 wh.	22½	....	....

	Milwaukee.	Omaha.	Minneapolis.
No. 2 wh.	....	....	24⅝@25⅝
No. 3 wh.	25	23	22⅝@23⅝
No. 4 wh.	....	....	21⅝@22⅝

	Buffalo.	Toledo.	Peoria.
No. 2 wh.	....	.6½@27½	....
No. 3 wh.	....	....	20½

RYE, BARLEY, AND FLAX.

	Rye.	Barley.	Flax.
Chgo.	38⅝	41 @55	....
Milw.	....	51 @54	1.26
Mpls.	39¼@41⅝	33 @53	1.23@1.26
Dul.	38⅝@39⅝	30⅝@42½	1.27½@29½

CLOVER AND TIMOTHY.

	Cash.	October.
Clover—Chicago, per 100 lbs....	9.00@13.50	......
Toledo, per 60 lbs....	9.00	......
Timothy—Chicago, per 100 lbs....	2.75@ 3.00	......

COTTONSEED OIL.

NEW YORK, May 6.—(AP)—Cottonseed oil was quiet today, but the undertone was steady in sympathy with the strength of cotton, lard, hogs and grains. Sales were only 2 contract or 300 barrels. Final prices were unchanged to 9 points higher. Crude oil was 2⅝c bid in the southeast and the valley and nominal in Texas. Bleachable spot closed 3.00c; May, 3.23c; July, 3.38c; Sept., 3.49c; Dec., 3.70c. There were no sales in the prime summer yellow contract, with closing prices as follows: spot, 3.00c; May, 3.10c; July, 3.20c; Sept., 3.30c.

PRODUCE MARKETS

Fresh eggs were in demand with current receipts ⅛c higher. Receipts, 22,475 cases. Butter was steady to ⅛c lower. Receipts, 11,153 tubs. Live lightweight hens were ⅛c higher while leghorn broilers were steady to 1c lower. Receipts, 2 cars and 38 trucks. Potatoes firm. Receipts, 60 cars with 160 cars old and 10 cars new on team track.

WHOLESALE CREAMERY BUTTER PRICES

	Chicago Whole milk.	Centralized.	New York.	Boston.	Philadelphia.
93 score..	18⅛	....	21	....	22
92 score..	17⅛	....	20	20½	21
91 score..	17	....	19⅝	20	20
90 score..	16⅝	17	19⅝	20	19½
89 score..	16½	16½	18⅝	19½	19
88 score..	16	15⅝	18½	19	....
87 score..	15	....	....	....	....
86 score..	14½	....	....	....	....

BUTTER PRICES TO CHICAGO RETAILERS

Score—	Tubs.	Prints.	Cartons.
Best [92-93]	19¼-20¼	20½-21½	21¼-22¼
Good [89-91]	18¼-19¼	20 -21	20¼-21¼

WHOLESALE CHEESE PRICES.

	Chicago.	Boston.	New York.	Philadelphia.
Flats	....	....	10½-13	....
Twins	10 -10½	13½	....	....
S. Dais.	10½-11	13¼	11½-13	....
Y. Ams.	....	13¼	11½-12½	11½-13
Lghns	10½-10½	....	....	11½-12

LIVE POULTRY—WHOLESALE.

Turkeys	15@20c	Old roosters	8c
Hens	13½@16½c	Leghorn broil.	17@18c
Leghorn hens	13c	Ducks	11@14c
Broilers	18@21c	Geese	8c
Rock broilers	18@22c		

FRESH EGGS.

Fresh grade firsts	12½@13⅛c
Extra firsts	13⅛@14¼c
Current receipts	11½@12½c
Dirties	10@11c
Checks	10c

VEAL CARCASSES.

50@60 lbs....4@4½c 90@100 lbs......6@7c
70@80 lbs......5@6c 110@120 lbs........8c

WHOLESALE DRESSED BEEF.

	Yearlings.	No. 1.	No. 2.	No. 3.
Ribs	18	18	16	9
Loins	26	31	24	12
Rounds	14	12	11½	9
Chucks	11	8½	8	6
Plates	8	7½	7	3

POTATOES.

Wisconsin, 100 lbs. No. 1	$ .80@ .90
Idaho russets, No. 1	1.35@1.50
Texas, new sacked, No. 1	4.25@4.50

FRUITS AND VEGETABLES.

Apples	$1.00@1.75
Grapefruit, crate	2.50@4.50
Lemons, box	3.00@3.75
Oranges, box	3.00@3.75
Strawberries, case, 24 qts	3.25@4.50
Asparagus, crate	1.25@2.25
Beets, crate	1.00@1.75
Carrots, crate	1.25@2.00
Cauliflower, crate	2.00@3.25
String beans, hamper	1.25@2.25
Tomatoes, lug	1.00@4.00
	1.25@3.25

BIDS AND OFFERS

Range of prices on bids and offers good all day Saturday follows:

WHEAT.

	Bids High.	Low.	Close.	Offers High.	Low.	Close.
May	54⅛	54	54	57	56⅝	56⅝
July	56⅛	56⅛	56⅛	58⅝	58⅛	58⅝
Sept.	59	58⅝	59	61⅛	60⅝	60⅝
Dec.	61⅛	61⅛	61⅛	....	....	....
CORN.						
July	32½	32⅝	32½	33⅝	33⅛	33⅝
Sept.	34⅛	34⅝	34⅝	35⅝	35⅝	35⅝
Dec.	34⅛	34⅝	34⅝	....	....	....
OATS.						
July	....	....	....	23⅝	23⅝	23⅝
RYE.						
July	39⅝	39⅝	39⅝	41⅝	41½	41⅝
Sept.	....	....	44½	44½	44½	44½

GOOD ALL NEXT WEEK.

Bids	Wheat.	Corn.	Oats.	Rye.
July	53	30⅝	21⅝	36½
Sept.	55½	33	21⅝	38½
Offers				
July	63	35½	24	45⅝
Sept.	64⅝	32⅝	24	47⅝

LARD MAKES GAINS

Lard prices advanced on the strength in grains and hogs and accumulation of offerings by a commission house. Trading in all was fair and the close 5c higher on the active futures. Liverpool lard was unchanged to 6d lower. Export clearances were 371,475 lbs. No trading was in bellies and prices were nominally unchanged to 2½c net lower. Cash trade was moderate. Hog receipts were under those of the week and last year. Prices follow:

Clear Bellies.

	High.	Low.	Close May 6, 1932.	May 5, 1932.	May 8, 1931.
May	....	....	4.10	4.10	8.87
July	....	....	4.20	4.20	9.05
September	....	....	4.37	4.40	....
Lard.					
May	4.17	4.17	4.17	4.15	8.05
July	4.30	4.27	4.30	4.25	8.20
September	4.42	4.40	4.42	4.37	8.35
October	....	....	4.40	4.35	8.35

PRIMARY GRAIN MOVEMENT

	Wheat.	Corn.	Oats.
Receipts—			
Friday	470,000	523,000	182,000
Last week	437,000	412,000	189,000
Last year	834,000	397,000	162,000
1930	366,000	425,000	256,000
Shipments—			
Friday	552,000	182,000	591,000
Last week	700,000	142,000	185,000
Last year	768,000	617,000	274,000
1930	774,000	633,000	493,000

ROSIN AND TURPENTINE.

SAVANNAH, Ga., May 6.—(AP)—TURPENTINE—Firm, 39¼c; sales, 98; receipts, 177; shipments, 252; stocks, 6,732 casks. ROSIN—Firm; sales, 409; receipts, 1,077; shipments, 8,070; stock, 169,802 brls. Quote: B, $1.95; D, $2.05; E, $2.30; F, $2.65; G, $2.67½; H, $2.75; I, $2.80; K, $3.00; M, $3.50; N, $4.30; W G, $4.35; W W, $4.50; X, $4.50.

Want Ad INDEX

Want Ad Offices

1 South Dearborn St. Tribune Square
1101 East 63rd St.

ADTAKER—SUPERIOR 0100

The more you tell, the quicker you sell

	Page.
Auction Sales	25
Automobiles—	
Passenger Cars	27
Trucks	27
Wanted	27
Loans	27
Tires	27
Credits	27
Barter and Exchange	27
Bicycles and Motorcycles	27
Billiard and Bowling [See Business Dcty.]	26
Board and Lodging	26
Board and Room Wanted	26
Boats, Yachts, etc.	25
Building Material	26
Business Opportunities—	27
Businesses for Sale	
Partnerships and Investments	27
Distributors	27
Concessions and Locations	27
Business Equipment	27
Business Service	27
Wanted	27
Business Personals	25
Business Directory	25
Bus Transportation	26
Cemeteries	25
Clothing, Furs, etc.	14
Death Notices	25
Dogs, Cats, Birds, Poultry, etc.	14
Financial	26
Florists	27
Garages	27
Help Wanted—Male	25
Help Wanted—Female	27
Horses, Harness, and Wagons	26
Hotels and Apartment Hotels	26
Home Furnishings	27
Home Furnishings Wanted	27
Household Appliances	27
Instruction	25
Jewelry, Watches, etc.	25
Legal Notices	27
Loans—Personal Property and Salary	27
Lost and Found	25
Moving, Storage [See Business Dcty.]	26
Motorcycles and Bicycles	27
Musical Instruments	27
Office Devices	25
Office Furniture, Files, Safes	26
Personal	25
Pianos [See Musical Instruments]	25
Printing Machinery and Supplies	27
Radios and Supplies	27
Real Estate—	
Apartment Buildings	27
Co-operative Apartments	27
Houses	27
Vacant	27
Oak Park, Austin	27
Suburban	27
Acre Property	27
Other Cities	27
Farm Lands	27
Country	27
Wanted	27
For Exchange	27
Loans	27
Room and Board Wanted	26
Situations Wanted	25
Stocks and Bonds	26
Store Fixtures	27
To Rent—	
Rooms	25, 26
Houses	26
Resorts	26
Apartments	26
Apartments and Rooms to Share	26
Furnished Apartments	26
Stores	26
Offices and Shops	26
Manufacturing Property	26
Halls	26
Floors and Lofts	26
Farms	26
Travel Opportunities	25
Trade Schools	25
Typewriters and Supplies	25
Undertakers	14

LOST AND FOUND.

TO FINDERS.

If you have found a cat or a dog, a pocketbook, jewelry, or fur, and cannot locate the owner through the "Lost and Found" advertisements in The Tribune call and go through the "Lost and Found" index at the PUBLIC SERVICE OFFICES. 1 South Dearborn-st. 1101 East 63d-st.

TO LOSERS.

If you are listed in the telephone directory you can charge an advertisement of your lost articles by telephoning Miss Miller of The Tribune ad taking department, Superior 0100. Your advertisement receives the benefit of free listing in The Tribune Public Service offices mentioned above for a period of two months. This service facilitates the recovery of lost articles advertised.

AMERICAN BRASS BINDER—LOST—4½X7½. Reward. Address L K 147, Tribune.

BARPIN DIAMOND—LOST—APRIL 30, VIcinity 47th to 53d-sts., Hyde Park; liberal reward. Mr. Van Buren, Wabash 2288.

DOG—LOST—WEDNESDAY, VIC. GRACE and Austin, female small, black, white forepaws and breast, little brown on body, name Blackie. Reward. Kildare 3781.

DOG—LOST—WHITE WIRE HAIRED MALE black-tan marks; wore collar; Saturday Albany Park. Bilger, Juniper 6?18.

DOG—LOST—GER. POL. MALE, OAK PK.: lic. No. 54; rew.; child. pet. Please return our doggie. Pat and Jo Curran. Vil. 9585.

ENG. FOX TERR.—LOST—WHITE WITH black spots; name Oscar; vic. Ridge and Lunt; reward. 2130 Farwell. Rog. Pk. 9747.

PIN — LOST — PHI GAM, THURS. NAME Viola on back. Reward. Vincennes 8629.

POCKETBOOK — LOST — LADY'S; BROWN; cont. gov. bond, stock check, $138.92, $30 cash, wrist watch. $20 reward. 5816 W.65th.

PURSE—LOST—GREEN PATENT LEATHR., Western-av.-blvd.; reward. Buck. 5710.

RING — LOST — GREEN STONES WITH tiny pearls in Tivoli theater, May 5; liberal reward. Harding, Midway 8919.

RUG—LOST—SECOND HAND, THURS. EVE. bet. Cicero and Crawford. Pal. 8292.

PERSONAL.

INFORMATION WTD.—PATSY REDA HAS been seen in Chicago, formerly of N. Y. Please call Louis Reda, 828 N. Fairfield-av., or Frank Reda, 1184 Nelson-av., N. Y. City.

ALL MEN AND WOMEN ANYWHERE JOIN Correspondence Debating Discussion List. WriteAlphaLambda,2444Michigan-av.,Chicago

INA STRANGE BROOKS — PLEASE COMmunicate with Jane's Cafe, Farmington, Minn., immediately.

NOT RESPONSIBLE FOR ANY DEBTS CONtracted by any one but myself after this date. CHARLES F. KRAEMER.

HEIR WANTED—JOS. I. HICKLEY, FORmerly of Balto., call or write Henry, Grodsky & Parry, attorneys, 77 W. Washington.

ANONYMOUS:
Am interested in information.—W. A. C.

NOT RESP. FOR DEBTS CONTRACTED BY any one but myself. J. A. RUNGE.

NOT RESP. FOR ANY DEBTS CONTRACTed by others than myself. Jos. E. Hasik.

SONNY BOY—MOTHER PROMISED TO bring you; I'm still waiting. Love, Mother.

TRAVEL OPPORTUNITIES.

Bureaus.

WANT DSIR. PASS. AND PRI. CARS. Fla., Cal., Tex., N. Y., etc.; "share exp. plan"; comf., reas.; ref., car inspect. Auto Travel Exch., 10 N.Clark, Sta.3705. Hrs.9-5.

LOW RATES N. Y., CAL., FLA., TEX., ETC. Natl. Travel Ser., Hotel Wacker, Del.8280.

DAILY, ALL PTS. NEW YORK, 28 HRS.; low sh. ex. rate; ref. 31 E. 12th. Cal. 4990

Individuals.

Both readers and advertisers are urged to exercise caution in arranging automobile transportation with other individuals. References should be carefully investigated.

SEDAN GOING TO DENVER. TAKE 2; shr. exp.; refs. exch. Lake View 0879.R.9.

BUSINESS PERSONALS.

CASH FOR OLD GOLD, SILV., PLATINUM, jewelry, dental crowns. U. S. Smelting Works, 39 S. State-st., 4th fl., cor. Monroe.

DOGS, BIRDS, POULTRY, ETC.

Cats.

PERS. KITTEN, BOSTON, FOX, AIREDALE, Police, Shep. pups. 946 W. 63d. Wen.4556.

Birds.

MOTHER'S DAY—SPECIAL LOVE BIRDS, $2 per; also singing canaries and female canaries. 1208 N. Crawford. Belmont 6082.

CHOPPERS AND WARBLERS—FOR MOTHers' Day. 1434 N. Waller. Merr. 5870.

Dogs.

ANN'S KENNEL

On Waukegan Road, ¼ mile N. of Dempster. BEAUTIFUL LITTER OF TOY FOX TERR.
Ped. Scotties...Cheap Ped. Wires....$10 up
Ped. Pekes....$10 up Toy Sheps........$4
White Spitz........$5 Collie, Sheps......$3 up
Chev. Chows....$10 up Fox, Bull Terr......$3
Police pups........$5 Mixed pups........$1
Grown Doberman, Police, Spitz, Fox Terr., Wires, Chesapeake Spaniel, Bostons. Many others. Watch Dogs $5 up. Every dog guaranteed for 15 days. Will separate or refund your money.
OPEN DAILY, SUNDAY, TILL 10 P. M.

6419 COTTAGE GROVE

Selling out 800 Puppies, Dogs, all breeds. No reasonable offer refused on any dog.
Chows ....$10 up Spitz, White $4
Toy Fox Terr....$6 up Fox Bull Terr $3
Wire and Bost.$10 up Collie Shep $3
St. Bernards ....$12 Spaniels $5
Grown wire, Fox Terr., Boston, Chows, Police, Collies, Toy Black and Tan, English Bulls, Poms, talking Parrots, Monkeys, Kittens, Canaries.
WE BUY AND SELL, HYDE PARK 9862.
OPEN TILL 10 P. M. AND SUNDAYS.

6705 S. HALSTED.

Selling out 1,000 dogs and pups; 50 grown watchdogs from $5; ped. St. Bernard fr. $10; Fox Terr., $5; Spitz, $5; Collies, $4; Airedales, $8; Bull Terr., $3; Sheps., $8; Police, $4; Wire Hairs, $12; Chows, $12; Bosts., $10. Many others. Open till 10 p. m.

15 TOY FOX TERRIER PUPS, BOSTONS, English bulls, Spitz, and collie pups. Hirsch's Dog Shop, 1807 W. Madison.

BOSTON BULL PUPS, 6 WKS. OLD; $5 worth $50; no dealers. Fairfax 2567.

Poultry.

BEST QUALITY PURE BRED CHICKS. 100% alive; prepaid delivery. $1.00 will book order, balance C. O. D. plus postage. Order direct from ad. Per 100.
S. C. White Leghorns $5.00
S. C. Buff Leghorns $5.00
S. C. Brown Leghorns..................$5.00
S. C. Anconas $5.00
Barred Rocks $5.00
S. C. R. I. Reds $6.00
S. C. Buff Orpingtons $6.00
White Wyandottes $6.00
Assorted $6.00
Mixed Heavy Breeds $3.50
....$4.50
EAGLE HATCHERY, Box 503,Crandall, Ind.

JEWELRY, WATCHES, ETC.

100% FULL VALUE PAID

in CASH for diamonds, old gold, broken jewelry, crowns, and bridge work, watches, pawn tickets, etc. ASK FOR MR. LANE. 7 W. Madison, Cor. State-st., Room 811.

PAWN TICKETS, DIAMONDS—BOUGHT FOR cash; also old gold, silv., plat., gold teeth. WILL SELL 1 kt. plat. mtd. dia.........$100 Fine ¾ kt. diamond ring.................$60 Jewelers Ex., 32 N. State, R. 1102. Dea.8605.

¾ KT. DIAMOND RING...................$50.00
Diamonds—old gold—and pawn tickets BOUGHT FOR CASH
THE U. S. LOAN BANK
10 North Clark-st. Room 605

30 DIA. ALL PLAT. LADY'S BAGUETTE wrist watch, 17 jl., guar., fine mvt.; NEW ....$45 Lewison's Loan Bk., 739 N. Clark. Del. 3722

WE PAY MORE CASH FOR OLD GOLD, jewelry, dental crowns. Standard Smelting Works, 202 S. State, cor. Adams. Room 302.

BEST PRICES FOR OLD GOLD, DENTAL crown, jewelry. Call Fairfax 7731.

INSTRUCTION.

JAZZ PIANO IN 20 LESSONS. CHRISTENsen Schools, 25 E. Jackson, 753 Belmont, 718 W. 63d, 3945 Madison, 2602 Milwaukee.

THE BERLITZ SCHOOL OF LANGUAGES—French, Spanish, Italian, German, English. Free trial lessons. 58 E. Congress. Har. 0392.

WANTED—A GOOD COURSE IN BANKING. Phone Lafayette 1667.

OFFICE DEVICES.

AUTOFED MIMEO, $50; MULTIGRAPH, $25; addressograph, $25. 190 N. La Salle.

SITUATIONS WANTED—MALE.

Accountants and Auditors.

ACCT., BKKPR.—FULL OR PART TIME. Public, industrial exp.; compl. serv.; N. U. grad.; age 26. Address J 477, Tribune.

ACCNT. AND BOOKKEEPER; LIFELONG exp.; refs. Address G 524, Tribune.

Chauffeurs.

CHAUF.—18 YRS.' EXP.; BEST REF.; 9 yrs. last place. Call after 6 p. m., Jun.8980

TRUCK DRIVER — MARR., FOR ROUTE. exp. bakery, butter, eggs, beverages; speak English, German, Polish. L. V. 5456.

Professions and Trades.

CHEMICAL ENGINEER—D. SC., M. I. T. '32; any technical work; process problems; corresp. invited. Address D P 34, Tribune.

ELECTRICIAN—LICENSED; WIRING AND bldg. maintenance. Address J 556, Tribune.

GLASSBLOWER—LAB. AND RES. PYREX, quartz, Neon. Address G 498, Tribune.

MACHINISTS—WORK OF ANY KIND; have car. Address T 125, Tribune.

PHOTOGRAPHER—EXPD. AMATEUR; COM. finishing, retouch, enlarg., coloring. Address J 434, Tribune.

TUCKPOINTING—OLD BRICK BLDG. MADE like new; reas.; 1st class. Diversey 6559.

Salesmen, Solicitors, Etc.

SALESMAN—EXP., CAR, WISHES CONNECtion; refs. Keystone 3426.

Clubs, Hotels, and Restaurants.

WAITER, PORTER, CHAUF. — COLORED; best refs.; in or out city. Normal 2915.

House Servants.

CHAUFFEUR, GARDENER—SM. GREENHS. A1 reference. Address J 490, Tribune.

COOK, BUT., HSWK.—FILIP.; 5 YRS.' EXP.; good refs. Address G 520, Tribune.

COUPLE—COL.; HSMAN.-BUTLER, WIFE cook; exp.; A1 ref.; city-sub. Drex. 1362.

Janitors and Porters.

JANITOR—UNION, EXPD APTS. ANYwhere; best ref. Address AB 55, Tribune.

SITUATIONS WANTED—FEMALE.

Domestics and Cooks.

COOK—EXPD. FOR SUMMER RESORTS, hotel or camp; refs. Address J 470,Tribune.

COOK—COL.; GOOD LAUND.; LIKE CHILdren; half, all; $7-$9; stay, go. Oak. 2760.

COOK, BAKE, SERVE, GEN. HSW., LAUN., care children; neat, col.; exp. Cal. 4217.

EXPERIENCED COL. WOMAN—PART OR whole day or by wk.; best refs. Atl. 0966.

HSWK.—GOOD COOK; IRISH; EXP.; $12 week. Hollycourt 1044.

HOUSEWORK—GIRL, EXP., FOND OF children. Call Indep. 6656.

HSWK., GEN., MOTHERS' HELP—RELI. Col. girl; ref.; day or week. Drex. 3619.

HSWK., DELIC., OR BAKERY — WHITE girl, 2 yrs.' exp.; refs. Juni. 1831.

LIGHT HSEWK. OR COOKING—IN SMALL fam. Address J 423, Tribune.

HSWK.—LIGHT; CARE CHILDREN; IRISH; no washing. Yards 6645.

MAID—EXPD. COLORED, GEN. HSWK. OR all or ½ days; stay nights; refs. Ken.9827.

Clubs, Hotels, and Restaurants.

COOK—GOOD MEAT AND PASTRY. MRS. Brennan, 10 E. Ontario-st. Del. 7465.

Housekeepers and Caretakers.

HSKPR.—CAP. TAKING CHGE.; EX. REF. Bittersweet 7872. 1241 Barry-av.

Laundresses and Day Work.

LAUNDRESS—COL.; CLEANING WINDOWS, woodwork; references; $3. Oakland 2760.

Nurses and Governesses.

INFANT'S NURSE—GERMAN; HOSPITAL trn.; ex. refs.; exp. Wellington 8133.

NURSE—PRAC., EX. ALL BRANCHES; willing; any case; refs.; reas. Hy. Pk.0316.

PRACT. NURSE—MID. AGE, HOSP. TR.; invalid or hskpr. for widower with child. Miss Woodley, 6130 Ellis, or call Dor. 0818.

Stenographers, Typists, Etc.

STENO.-BOOKKEEPER — THOROUGHLY exper. in real estate and property management. Address L B 199, Tribune.

Nurses' Registries.

ACME REGISTRY IS PREPARED TO SEND you grad., practical, infant nurses, and nursemaids. 858 Barry-av., Well. 5586.

Miscellaneous.

SERV. AS TYP., MIM., STEN., MODEL, for apt. Mid. 10140, Apt. 3-L, 4th fl.

WANTED—MALE HELP.

The Tribune does not knowingly accept in this classification advertisements which require an investment of money or which misrepresent the form of compensation. Report any violation of this rule or any requests for a cash bond or deposit not stated in the advertisement to the Classified Advertising Department, Superior 0100, Local 328.

Stores and Offices.

SHOE SALESMEN—APPLY AT ONCE. 308 E. 47th-st.

SHOE SALESMEN—STEADY AND EXTRA. Apply at Donley's, 31 S. State.

Executives and Managers.

RESTAURANT MANAGER.

Splendid opportunity open to a business getter; must have a pleasing personality. Guaranteed salary and commission. ADDRESS L N 347, TRIBUNE.

Professions and Trades.

THE TRIBUNE OFFERS AN ATTRACTIVE rate to persons advertising for a position. A Want Ad can be placed in the Situations Wanted column of The Daily Tribune for as little as $1.10. For further information stop at the Want Ad Offices, Madison and Dearborn-sts., or 1101 E. 63d-st.

Salesmen, Solicitors, Etc.

A MAN

mechanically inclined; must be neat, honest and willing to work hard for promotion. 11 a. m. only. 66 E. South Water-st., 15th Floor.

AT ONCE.

Three intelligent, neat appearing men who desire a permanent connection with national organization; must be willing to work 8 hours a day and start at our terms. This means about $40 per week to start. If you mean business apply Employment Manager, Room 618, 203 N. Wabash-av.

AUTOMOBILE USED CAR SALESMEN—2 experienced men; good proposition to workers. Apply after 10 a. m. 1910 Irving Pk.

COMMISSION SALESMEN—CALLING ON Chicago dealers, to sell fishing tackle as side line. Address D S 6, Tribune.

MEN—A CHANCE TO EARN GOOD STEADY salary soliciting orders for printing Business or Personal Cards. Write Howard Printing Co., 1721 N. 31st-st., Philadelphia, Pa.

MEN—EXP. TO SELL FRIGIDAIRES; BEST territory in Chicago; leads furnished. Call today between 10-2 o'clock. Beverly Electric Shop, 1753 W. 95th-st.

ONCE IN A LIFETIME

A saleable article available. Right now our men are cashing in on all this discussion of Wet or Dry issue with our handsome plates for auto or home. "Repeal 18th Amendment" or "Enforce Dry Law." Retails 25c; double your money. Get in while its hot; $1 deposit for samples returnable. Call store, 372 W. Jackson.

OUR MEN MAKING MONEY RIGHT NOW

with our snappy, handsome, metal "REPEAL 18TH AMENDMENT" and "ENFORCE DRY LAW" plates for autos and homes. 50-50 break. Get in while it's HOT—$1 deposit, returnable. Call 372 W. Jackson-blvd.

SALESMEN—OUR MEN ARE MAKING real money; fastest moving item; direct to consumer; new merchandising plan; splendid opp. for live wire men. Call Sat. all day or Mon. Rm. 108, 72 W. Washington.

SALESMEN—WILLING TO WORK 55 HRS. weekly; good pay; fast selling major specialty; no inv. Address A A 517, Tribune.

SALESMEN—TO SELL POLISH AND cleaner; comm. Call Mon. after 3. Don't phone. Wall Chemicals, Inc., 3373 Archer-av.

SALESMAN—TO SOLICIT BUSINESS FOR roofing contr.; must have exp.; liberal comm. Address J 500, Tribune.

SALESMAN—EARN EXTRA MONEY TAKE orders for stationery and bridge pads. PROCESS CORP., 200 S. State-st., 15th floor

SALESMEN—EXPERIENCED IN AWNINGS at once. 2117 Roosevelt-rd.

More Barter & Exchange want advertising appears in the Tribune than in all other Chicago newspapers combined.

WANTED—MALE HELP.

Salesmen, Solicitors, Etc.

SALESMEN—SEVERAL SALESMEN WITH cars to cover Illinois and nearby to sell general stores, hardware stores, electric appliances, radios, hardware items, etc. Complete line. American Distributors Co., Memphis, Tenn.

SOLICITOR—EXPERIENCED, FOR NIGHT watch service. Call Rockwell 6434.

Agents.

AGTS. CALL SAT. OR SUN.

Free demonstration 2 p. m.
Most useful item for home.
No competition.
300,000 real prospects.
Feel mighty proud to sell.
Pay, travel miles to see.
Suburban agents clean up.
Out of town write.
Take Western-av. car.
ORR CO., 2341 W. 95TH-ST.

Miscellaneous.

YOUNG MEN.

I need 3 more, 18-23, to complete sales organization of 50 juniors; coast to coast campaign; must be high school graduates or college men; permanent work; splendid opportunity; transportation expenses paid; must be able to leave town Sunday noon. Apply all day. Hopkins, 1104 S. Wabash, R. 80.

YOUNG MEN,

17-22, to travel with manager in Lincoln sedan on 30 day trip and return; opportunity to learn circulation work; excellent remuneration to those who qualify; expenses advanced while learning; must be able to leave town Sunday. Apply Mr. Thompson, R. 343 Southmoor hotel, 67th and Stony Island.

MAKE QUICK MONEY SELLING FOOD products. Low prices. Every woman buys. Pay daily. We train you. No invest. Davis, R. 201, 564 W. Randolph or 1245 S. Cicero.

ICE CREAM VENDERS—POLAR BAR CO. 2006 Lincoln-av., 8 N. Franklin-st., 3900 5th-av.

MEN—GOOD PAYING, PERM. HOUSE TO house work; exclusive product, nationally advertised. Address L O 202, Tribune.

YOUNG MAN—NOT OVER 22; MUST BE neat appearing, have some h. s. training; salary. Call 9-12, R. 711, 59 E. Madison.

MAN—INDUSTRIOUS, RELIABLE, AND IN good health; moderate pay to start. Room 714, 36 S. State-st.

25 GOOD COLORED AGENTS—SAL., COMM. Natl. Funeral System, 5121 S. State.

MAN—POSITION OPEN MONDAY IN SHIRT dept.; exp. not nec. Call Saturday, 9-12. Rm. 403, 53 W. Jackson.

MEN AND BOYS TO SELL ICE CREAM, 6C bars; gd. comm. 2536 W. Lake-st.

Help Wanted with Investment.

MAN—WITH $1,000 TO BUY TRUCK WITH 3 yr. contract. Address L N 340, Tribune.

Employment Agencies.

INS. ADJUSTER—HEALTH, ACCID...$1,800
PAY ROLL CLERK AND TYPIST........$1,500
JR. PRODUC. CLERK, TYPIST............$18 WK.
CHEF-MANAGER AND WIFE..............$135
CHEVROLET MECHANIC....................$35
HOUSEMAN AND WIFE.......$65 AND APT.
O'SHEA, 64 E. Jackson. Room 505.

MEAT SALESMEN, $200.

PAINT FIELD SALES PROM., $3,600.
S-H-A-Y, 14 W. Washington.

COOKIE PRODUCTION MANAGER......$40
Auto Body and Fender Man.................65c
ALL TRADES, 309 S. LA SALLE. R. 101.

DIVISIONAL SALES MGR., RADIO.....$300
Chemist, paints and varnishes.........$225
HARRISON, INC., 20 W. Jackson. Rm. 1309.

CONSOLIDATED AGENCIES, INC.
Credit Man—Mfg. Age 30-35.........$200
209 S. STATE-ST. 11th FLOOR.

BKKPR.-TYPIST, COMPTOMETER..........$40
BUSINESS MEN'S CLEARING HOUSE,
209 S. STATE-ST. 7th FLOOR.

RETAIL TIRE DEPT. MGR., $100, COMM.; German-English steno., $125. GLADER AGENCY, 220 S. State-st., Room 1208.

TIRE BUILDERS—TIRE FACTORY.........$30
TRIANGLE, INC., 20 E. JACKSON.

TRADE SCHOOLS.

EMPLOYMENT WAITING

FOR MEN WHO QUALIFY IN BARBERING AT MOLER'S.

Earn some money while learning. Half-rate offer in second school. New Loop branch always available.
CALL. MAIL THE COUPON, OR PHONE.
NAME ....
STREET ....
CITY .... STATE...........
MOLER SYSTEM [Dept. "TM."]
59 E. MONROE AT WABASH
CENTRAL 6393. CHICAGO, ILL.

LEARN ELECTRICITY, RADIO AND TELEvision at the great COYNE school. Not book study. Days or evenings. COYNE ELECTRICAL SCHOOL 512 S. PAULINA-ST.

LEARN AUTO MECHANICS, WELDING. Elec. refrigeration, machine shop with drafting, radio, aviation. Courses $15 up. Greer Shop Training, 2026 S. Wabash-av.

LEARN SCIENTIFIC SWEDISH MASSAGE 6 wks. course. Day or eve. classes. National Col., 20 N. Ashland-blvd. Seeley 0940

LEARN TOOL, DIE MAKING, MACHINIST, Automatic Screw Machs. Get free catalog Allied Screw Mach. Co., 534 W. Monroe-st.

HOTELS NEED TRAINED MEN—BIG PAY Learn at home. Write Lewis Hotel Training School, Desk 740, Washington, D. C.

BUS TRANSPORTATION.

BUSES EVERYWHERE.

RAILROAD PROTECTION
Union Pacific-Chgo. North Western Stages.
12 S. LA SALLE-ST. STATE 2250

ST. LOUIS, DETROIT, $3.00; CLEV., $5.50 K.C. $6.50; Memphis, $10; Pitts., $8; Denver, $15.50; L. A., $26.50; N. Y., $16. Direct service all points. 31 E. 12th-st. Cal. 4990.

Low Excursions Everywhere

LOOP BUS-AIR DEPOT,
19 N. Clark-st. Randolph 8855.

SOUTHERN LIMITED

SHORTEST ROUTE SOUTH.
PHONE CALUMET 0228.

BOATS, YACHTS, ETC.

EXCH.—35 FT. RAISED DECK MODERN gas yacht; want larger craft. Newcastle 0341, or address L P 517, Tribune.

HAVE YOU AN EXCURSION BOAT, OR boats, ready to go, with good dancing floors? Act quick. Call Gary, Kedzie 4990.

EVINRUDE TWIN, 14 H. P.; A1 COND.; $50. 2158 W. 19th-st. Drug store.

AUCTION SALES.

WILLIAMS, BARKER & SEVERN CO., 423 S. Wabash. General Auctioneers. Furniture, Carpets, General Household Goods. Telephone Harrison 3777.

WANTED—FEMALE HELP.

Stores and Offices.

SALESLADY—EXPERIENCED, WITH GOOD following, for specialty shop; must have experience. Maxine Frocks, 624 Davis, Evanston.

Stenographer-Bookkeeper.

Give phone number, age, experience, and salary expected. Address L N 339, Tribune.

STENO.—SHORT HRS., LIGHT WORK; $10 wkly.; age, exp. Address L E 38, Tribune.

Factory and Trades.

ASSEMBLERS—EXPERIENCED, FOR HELIcal wire type spring mattress construction. Brandwein Co., 2959 Indiana-av.

Household Help.

GIRL—WHITE, HSWK., LIKE CHILD, GD. hm., Own rm. 8129 S. Michigan. Tri. 8545.

GIRL—WH., NEAT, GEN. HSWK.; GOOD home; stay; $5; likes child. Sou. S. 7694.

GIRL OR WOMAN—GERMAN, TO TAKE care of infant; gd. home. Irving 4164.

MAID—WHT., YOUNG, STAY; EXP. WITH baby. 5437 Kenwood-av. Senelick.

WOMAN—GEN. HSWK., WHT., 25-35 YRS.; gd. cook, 5 adults; refs.; $6. 8167 Cornell

WOMAN—TO TAKE CARE OF AGED MAN; good cook. Winnetka 2693 after 10 a. m.

THE TRIBUNE OFFERS AN ATTRACTIVE Rate to persons who advertise for a position Stop in today for more information at the Want Ad Offices, Madison and Dearborn-sts., or 1101 East 63d-st.

Clubs, Hotels, and Restaurants.

WAITRESS—YNG., EXPERIENCED TABLE and fountain girl. Steinway Drug Co., 106 N. Marion, Oak Park.

Saleswomen.

LADIES—SELL GUARANTEED HOSIERY and lingerie, less than store prices, to friends, consumers, etc.; credit extended; your own hosiery free; excellent commission; part time permitted. ROYAL CROWN MILLS, 229 W. Washington.

SALESLADIES—SELL WASHABLE STREET frocks and pajamas; part or full time. Excellent commission. Call today. R. 10, 4201 S. Halsted.

SALESWOMEN—5, AT ONCE. CALL BEfore 9:30 Satur. morn.; $10 wk. salary and comm. 81 W. Van Buren-st., Room 410.

WOMEN—TO SELL LADIES' FULL FASHioned hosiery less than store price; easy sales. Room 623, 300 W. Adams-st.

WOMEN—SELL 1ST QUALITY GUAR. FULL fashioned hosiery; wholesale prices. Central Hosiery Mills, 327 S. La Salle, lobby fl.

WOMEN—YG., ATTRACTIVE WORK. APply 2-6. Mr. Miller, Rm. 5, 3507 Lawrence.

Your Friends and Neighbors

Discuss the Wet or Dry question. Just show them our handsome plates for auto or home. "Repeal 18th Amendment" or "Enforce Dry Law." Make some easy money. Retail 25c; 100% profit; $1 for samples returnable. No selling experience needed. Call store, 372 W. Jackson.

Miscellaneous.

WOMAN—PERMANENT POSITION, LOCAL or traveling, with guarantee; open at once for intelligent, unincumbered woman, 28 to 45; 4 year high school education or better; refinement, good appearance, leadership. See MISS FLAHERTY, 1000 N. Dearborn-st. 9 to 12.

SUMMER WORK

for teacher or advanced student; real health-giving enjoyable vacation; $315 for 90 days. Address A G 264, Tribune.

LITTLE GIRL—BETWEEN 8-10 YRS., WITH a decided southern accent, to do radio work; no dramatic training necessary. Call La Grange 2595 Sat. between 10 a. m. and 6 p. m.; Sunday before 3 p. m.

WOMAN—MATURE; REFINEMENT AND good character more important than previous experience; nationally known concern; give phone, write Mrs. W. E. Sibley, 660 Wrigley Annex.

LADIES—MAKE NEW FADELESS WOOD fiber flowers; quick money, daily; good seller. Real Art Flower Studio, 218 S. Wabash.

EXPERIENCED DANCING TEACHER FOR well established out of town school. H. Dufek, Brevoort Hotel.

ARTIST—COL. PHOTO. OIL, OR WATER col. hme. work. Address A H 355, Tribune.

Employment Agencies.

STENO.-SECY.—COLLEGE $110
Chef, hotel, $80,r.b.Carver $15
WAITRESSES—Long. sh. hrs..$5-$10, M. T.
Power Mach. Opr., cut, sew slip covers..$15
O'SHEA, 64 E. Jackson. Room 507.

ZINSER PERSONNEL SERVICE—
COMMERCIAL AND MEDICAL DEPTS.
140 S. DEARBORN-ST.

MANICURIST, LOOP SHOP...........................$15
Shirt finisher, $15; Phone Sol., sal. $15.
S-H-A-Y, 14 W. WASHINGTON.

C-R-A-I-G A-G-E-N-C-Y.
ALTERATION GIRL ....Salary open.
209 S. STATE-ST. ROOM 708.

TRADE SCHOOLS.

Advantages of Marinello.

Being a Marinello graduate, your patrons will expect to pay you more for treatments than if you were a product of some obscure school. That's one reason why it pays to be a Marinello Beautician. But—there are many others that our Representative will be glad to tell you about. We want girls right now to fill positions in our beauty shops.

Why not train for a profession that shows you greatest returns? Day and evening classes now forming. Agreeable tuition arrangements. Come in, write, or phone for free 35-page booklet.

Marinello

INTERNATIONALLY ESTABLISHED SYSTEM OF BEAUTY CULTURE
108 N. State-st. State 5057.

EMPLOYMENT WAITING

FOR WOMEN WHO QUALIFY IN BEAUTY CULTURE AT MOLER'S.

Earn some money while learning. Half-rate offer in second school. New Loop branch always available.
CALL. MAIL THE COUPON, OR PHONE.
NAME ....
STREET ....
CITY .... STATE...........
MOLER SYSTEM, DEPT "TF"
59 E. MONROE AT WABASH
CENTRAL 6393. CHICAGO, ILL.

BURNHAM

School of Beauty Culture.

Largest, oldest school in America. Moderate tuition. Convenient payments. DAY, EVENING CLASSES. Call at once or write for free booklet.

E. BURNHAM (Desk 192),
138 N. STATE. RANDOLPH 3355.

THE HALE WAY OF BEAUTY CULTURE paves the road to success. Investigate now.

GERTRUDE HALE SCHOOL,

30 N. DEARBORN-ST. 3D FLOOR.

AMERICAN SCHOOL OF BEAUTY CULTURE will train you best. Live models. Easy terms. Low tuition fees. Day or evening. 159 N. State-st., 8th floor. Dearborn 6627.

GIRLS—LEARN COMPTOMETRY. CUT rates; day or eve. All business subjects. Switchboard or cashiering 5 days. Chicago Bus. College, 190 N. State. Fra. 4122.

SWITCHBOARD OR CASHIERING TAUGHT in 7 days; small cost; positions furnished. Nat. Bus. Inst., 427 Diversey. Div. 5840.

THE CHICAGO HAIRDRESSING ACADEMY gives you a thorough course in hairdressing and beauty culture. 64 W. Randolph.

ONLY $50 COMPLETE BEAUTY COURSE with tools. Save money. Enroll at once. Nina Parker Sys., 14 W. Wash.-st., 2d fl.

LEARN BEAUTY CULTURE BY ACTUAL shop practice. GERTRUDE HALE SCHOOL, 30 N. DEARBORN-ST. 3rd FLOOR.

LEARN THE HEIM SYSTEM OF BEAUTY culture; very reas.; day or evening classes. 1019 W. 63d-st. Englewood 4634.

SWITCHBOARD AND RECEPTION IN 7 days. Positions furnished. Visit 921 Marshall Field Annex, 24 N. Wabash.

MIDWEST BEAUTY COLLEGE, LTD. $2 down, $2 per week. Fully accredited. 5 North Wabash, Kesner Bldg., Rm. 705-10.

SPEEDWRITING, SHORTHAND, $3 DOWN, $3 week. Call today. Newman Speedwriting Institute, 12th floor, 30 North Dearborn.

CLOTHING, FURS, ETC.

UNUSUAL OFFER—PUT YOUR FUR COAT in our storage, then select a new spring coat or fur jacquette; no money required; pay next fall. Bert's, 65 E. Randolph-st.

WE BUY OLD FURS; TRADE IN TOWARD Jacquettes, Foxes, Chokers, Fur Coats. J. Silver, 159 N. State, Room 603. Dearb. 1087.

GRAY SPRING COAT, LIKE NEW, SIZE 14; very reasonable. Spaulding 2193.

TO RENT—ROOMS—CENTRAL.

PLYMOUTH HOTEL, 22 W. VAN BUREN. Men only. $2.80 wk. up; ht.-cold wtr. in rs.

TO RENT—ROOMS—SOUTH.

BLACKSTONE, 5519. DORCH. 4100.

University Hotel

New bldg. Outside rms., tub, shower every rm., $7 up; $2 daily up; I. C. exp., surf.

BLACKSTONE-AV., 5714, HYDE PK. 2780. $5 wk. HARVARD HOTEL. $1 day. Fresh, attractive rooms with running water. Free parking. Near I. C., Univ. Chicago.

BLACKSTONE-AV., 5748 — BLACKSTONE Hall; new bldg.; every hotel conv.; din. rm. Reduc. rts.; sgl. rms., $35; nr. I. C., U. of Chi.

BLACKSTONE, 6231, 3D—CLEAN RMS., $3 up; maid serv.; near Jack. Pk.,I.C.L.,surf.

CORNELL, 5410—NICE FURN. OUTSIDE rms., $4 up; clean, lgt; nr. I. C., bus, surf.

CORNELL, 5540, 3D—VERY ATTR. RM.; pr. fam. 2; beau. loc.; I. C., bus.

CORNELL-AV., 6850—ATTR. FR. RM., PRI. fam.; ex. tr. Reas. Mrs. May. Dor. 7452.

DORCHESTER-AV., 6817—LITTLE HOTEL; new, quiet, homelike; $5 wk. up; running water, tub, shwr.; comf. lobby; I. C. tr.

DREXEL, 4700—LARGE FRT. ROOM, ADJ. bath; pr. fam.; low rent; gd. tr. Stevens.

DREXEL, 4730—DESIRABLE SGL. OR DBL. rms.; also 2 rm. hskpg. apt. over garage.

ELLIS, 6363 2D — LARGE, WELL FURnished room, modern; private. H. P. 7329.

FIFTY-THIRD-ST., E., 1462—THE FAIRWAY. New furn.-dec. rms.; r. w.; $5 up. Pri. kit., pri. bath, $10; free parking; ½ blk. I. C., bus.

GREENWOOD-AV., 6220. PLAZA 4800.

GREEN BRIAR HOTEL

$8 weekly, $2 daily up; no extra charge for $2; pri. tub., shwr. each rm.; all trans.

HARPER, 6218, PK. VILLA HOTEL—RMS. $4 wk. up; $5 for 2; $1.50 day for 2; all tr.

HYDE PK.-BL., 5488—CECIL HOTEL—$5-$7; $1.50 day; nr. I. C. X, bus, lake, golf, pk.

JEFFERY, 7216—RM.; BRD. OPT.; BLK. I. C., pk., golf, beach; reas. Butt. 0324.

KENWOOD, 4756—LGE. OUTSIDE RMS., $4. $6; I. C. surf.; refs. req.; board optional.

KIMBARK, 6430—LGE. FRT. R. SUIT 1-2; prt. fam.; gd. tr.; very reas. Mid. 6310.

KIMBARK, 6528—CLN. RMS. $3 UP; KIT. $5-$9; hotel serv.; parking space; I. C., L.

KIMBARK, 6426, 1ST—LGE. RM., TWIN beds, pr bath; shr.; pr. fam.; also sm. rm.

LAKE PARK, 4943—$5 TO $10 WEEKLY; all outside rms., private bath or shower; no extra charge for 2. Atlantic 5480.

SIXTY-FOURTH-ST., E., 1511—SGL. FURN. slp. rm., $2.50; lrg., $3; steam; all tran.

SOUTH SHORE-DR., 7656—LRG. FRT. RM., bath adjoining, priv. family in home.

BEAU. MOD. 4 RM. APT. ALL OUTSIDE rms., vey reas. rent. Call Stew. 0413.

MODERATELY PRICED ATTR. RM.—LUXurious hm.; prv. fam.; lady pfd. H.P.8450.

Hotel Rooms.

NOW — — — $5 WEEK UP. FRONT ROOM Special—$6 wk. for room worth $10. In 300 room hotel facing Jackson Park. Complete service. Perfect transportation. PARKLAND, 1550 E. 63D-ST.

TO RENT—ROOMS—NORTH.

ALBION-AV., 1217—NEAR LOYOLA U. Fur. rms., $6 wk.; hotel serv. Shel. 8804.

ARLINGTON-PL., 434—BEAU. NEW. FURN. rm.; run. wat.; priv. home; nr. Lin. Pk.

BELMONT-SHERIDAN DIST. ATTR. AIRY rm., adj. bath; pri. fam.; reas. Buck. 8140.

BITTERSWEET-PL., 756—4000 N.—LARGE, pleas. frt. rm., $5; sgl. rm., $3.50.

BRYN MAWR-AV.—FRT. RM.; FOR EMPL. Pri. Prot. fam.; all tr.; reas. Lon. 3858.

CEDAR AT 1118 N. STATE. SUP. 5560.

H-O-T-E-L C-E-D-A-R.

RADIO IN EACH ROOM.
200 rs. with bath, $1.50 up day; $7 up wk.

CEDAR-ST., E., 61—CANTERBURY HOUSE. Attractive rooms at reduced rates.

CLARK-ST., N., 2026. MOHAWK 3460.

HOTEL CLAYTON

BRAND NEW BLDG. OPP. LINCOLN PARK. 300 modern rooms. Beauty Rest beds. Comp. service; 10 min. to loop; $7 weekly. RADIO IN EACH ROOM.

CLEVELAND, 1940—LARGE, LIGHT RM., gd. tran.; also hskpg. rms.; reas.

COLUMBIA, 1224, 3D—RM., TWIN BEDS, adj. bath, sunrm.; nr.beach,bus. L. Bri.5128

COLUMBIA, 1053—LG. WELL FUR. RM.; twin beds; pr. fam., men; all tr. Shel.8966.

CRESCENT-PL., 840, 3D—LG. ATT. WELL furn. frt. rm., 23x15; in-a-dor bed; porch, quiet priv. fam. Hi. gr. bldg.; reas. Gra.5339.

DIVERSEY, 600. BUCK. 4100.

HOTEL RIENZI

[2800 N.] Lincoln Pk. golf course; bus, surf. trans.; 15 min. Loop; 200 large, beau. rms., with bath, $2 day, $10 wk; single or dble.; 300 car gar. Famous for good food.

ELM, E., 78—FRONT ROOM, ACCOMMOdates 3 people; prf. bath; also sgl. r.; refs.

GREENVIEW, 4513—NEWLY DEC. ATTR. sgl. rm.; new. furn.; pri. entr.; $5; gd. tr.

KENMORE, 4618, AT WILSON-AV.

$5 AND $6 WEEK.

100 rms., showers, phones; Wilson L or bus.

KENMORE-AV., 5211—CLEAN, COZY RM., with priv. bath in pretty home, $6.

KENMORE, 4837—NEWLY, WELL FURN. double-sgle. rms.; r. w., bths., shwrs., reas.

KENMORE, 4927—NEW MGT. NEW CLEAN hotel rms., $3.50-$4-$5; all trans.; porch.

LAKE SHORE-DR., 1042—BELLEVUE CLUB for Girls—Large beau. rs., $5-$6; brd. opt.

LA SALLE, N., 1232. MOHAWK 3080.

HOTEL MARSHALL.

200 rooms, tub or shower; new furnishings, $6-$7 wk. up; $1.50 daily up; 8 min. to loop.

LA SALLE, N., 1039 OR 1702—MOD. HOtel rms., elev.,$4 up, $1 per day; free pkg.

MAGNOLIA, 4428—VERY DESIR. RM., ADJ. bath; quiet home; reas.; Wils. Edg.0327

MALDEN 4712—PRIV. RES. FOR 1 OR 2 ref. people seeking quiet home. Ard. 4421.

MELROSE, 454. HOTEL DEL MONTE—New bldg., just off Drive; atmosphere of exclusive club, sociability; dining room, $7.

MELROSE-ST., 652 [3240 NO.]—DES. RM. in priv. fam.; 1 or 2; $4 for 1, $5 for 2.

MICHIGAN, 747—LGE. DBL. RMS., FACING boulevard; twin beds; also single rooms.

NORWOOD, 1418 [6000 N.]—FR. RM., ADJ. bath, priv. res. Bet. Bdwy. and Clark; $4.

OAKDALE, 534—COZY FRONT ROOM; ALL conven.; piano; all transp.; very reas.

PINE GROVE, 3744. NR. DIVERSEY—LG. light, airy, newly dec. rms.; some with pri. bath or showers; $5-$7; hotel service.

PRATT-BLVD., 1741, 2D—ATTR. RM., SGL. dbl.; pri. bath; pr. fam.; L, sur. She.3880.

RIDGE-BLVD., 7553—LGE. RM., TWIN beds, 2 closets; for 2 empl. Holly. 5476.

RITCHIE COURT, N., 1305—LG. ELEGLY furnished dbl. rm., bth.; lake view; ½ blk.

RITCHIE COURT, N., 1305—NEW JOAN Girls' Club; free kit. $3.50-$5. ½ bl. lake.

ROSEDALE, 1803—FURN. RM., LG. LIGHT, Pri. fam., gd. tr.; $5. Jefferson. Edge.0096.

SCHILLER-ST., W., 64—WHITEHALL 7422. Furn. rms., $3.50 wk. Furn. apts., $6 wk.

STATE, N., 636—NEAT RMS., NEW. DEC. walk. dist. loop; cut rates; 1 wk. free rt.

WALTON-PL., E., 41, APT. E—CL. SG. RS. Wk. dist., kit. priv., $4.50 up; ladies.

WILSON, 1016—BEAU. FURN. RMS.; RUN. wat., baths, $4 wk. up; 15 min. lp.; all tr.

WINCHESTER, N., 4410, APT. 2-B—IDEAL rm.; mod. priv. apt.; twin beds; fine neighborhood; refs. Sunnyside 1471.

WINTHROP, 4940— LONGBEACH 9333.

HOTEL GLEN.

100 new rms., tub, shr., $6 wk., $1.50 day.

NORTH AV. Y. M. C. A.

Comfortably furn. single rooms; swimming, tennis and handball courts; massage, barber, cafeteria; rm. phone serv.; free parking; 10 min. loop. 1508 Larrabee-st., Linc. 2333.

Lincoln-Belmont Y. M. C. A.

New bldg.; attr. sgl. rms., $4.50 to $6.30 wk.; swimming, handball, massage, gym, cafeteria. 3333 N. Marshfield. Bitterswt.3333

REFINEMENT WITHOUT EXTRAVAGANCE. Reduced rates as low as $5 week. Hotel comforts with the atmosphere of home. THE DEL MAR, 5046 WINTHROP-AV.

PLEASANT RM., GENT. OR BUS. WOMAN; ref. Cath. fam.; exc. trans.; ref. Well.7779.

CHARMING FRONT ROOM—REAL HOME; bath adj.; 1-2; nr. lake, L exp. Edge.0207.

EXCEPTIONALLY LG. RM., 3 WINS., ADJ. bath; pri. apt.; nr. Sher.-rd. Edg. 4278.

LGE. FRT. RM., BEAUT. FURN. SUIT. 1-2; priv. fam.; nr Damen L; reas. Rav. 4970.

LG. COMF. FRT. RM.; PRI. ADULT FAM.; all trans.; lake. See to appr. Sunny. 7457.

TO RENT—ROOMS—NORTH.

RM. IN MOD. APT., 2900 NORTH; PRIV. fam.; gent.; nr. Lincoln Park. Buc. 1496.

Hotel Rooms.

TRAEMOUR HOTEL — 5427 KENMORE. Exclusively for women. Hotel service. Dbl. or bath, $5 a person. Longbeach 2743.

4626 MAGNOLIA — CARLTON TERRACE Rs., $7 up. Pri. bth. tub. shwr. L. B. 6080.

TO RENT—ROOMS—NORTHWEST.

SAWYER, N., 2451—LGE., CHEER. ROOM, mod. apt.; priv. fam.; cook. priv.; 1 block Log. Sq. L, bus, surf. Reas. Linc. 3028.

SPAULDING, N., 2446, NR. LOGAN SQ. L; nice, lt. rms.; reas.; steam; gar. if desir.

TO RENT—ROOMS—WEST.

FIFTH-AV., 4102—LG. LT. RM. FOR 2 gents or 2 ladies; good trans. Nev. 3794.

SIXTEENTH, 4308 W.—LG. AIRY RM., PR. home, kit. priv., nr. tr.; reas. Law. 7218.

THOMAS, 2207—NICE SUNNY RM., STM. ht.; small family; gent. or couple.

WARREN-BLVD., 2015—NEWLY FURN. R.; 2 in fam.; no other rmrs.; gd. tran.

Hotel Rooms.

12 Min. to Loop—$4 Wk. Up.

Parkside Hotel, 212 N. Hamlin. Ked. 7000. Price—Location—Service.

TO RENT—ROOMS—SUBURBAN.

EVANSTON—1012 DOBSON, LRG., LT. RM., 1-2; pri. home; gar.; golf; nr. L; reas.

TO RENT—HOUSEKEEPING ROOMS.

South Side.

BLACKSTONE, 6627—1-2-3 RMS., KIT., $5-$9; 4 rooms, priv. bath, $13; I. C.; park.

BLACKSTONE, 5440—NEWLY DEC.-FURN. 1-2-3 r. kits., $6 up; slp. rs., $5; I. C., bus;

BLACKSTONE, 5601—1-2-3 RMS., REMODeled for lt. hskpg., $6 up; slp. rms., $3 up.

DORCHESTER, 6021—CLN. LG. KIT. $4.50 2 r., pri. pch., $6.50; I. C., bus, L, surf.;

DREXEL, 4332—1-2-4 R. APTS.; GAS, LGT., maid service; $5 up; L, bus, surface.

DREXEL, 5002—1 RM. KIT., CONN. BATH, $5; also 3 r., pr. bath, $12; bus, surface.

ELLIS, 6537—1-2-3 LG., WELL FUR. RMS., $4.50-$7; also slp. r., $3; rollaway; pch., yd.

FIFTIETH-ST., E., 819, NR. DREX.—4 RMS., high grade; slp. pch.; light, linen; $12.50.

FORTY-FOURTH-PL., E., 1217—2, 3 RMS., cmp. fur., cln.; rl. kit., pch.; I.C., L.S., $5 up

HARPER, 8216—DBL. BUNG., 1ST FL.; 3 lrg., beau. furn. rms.; sun rm.; bath; free lgt., gas, elec. refrig., lg. yard; nr. sch., I. C., surf.; reduced from $65 to $55. Sag. 0970.

INGLESIDE, 6036—$3-$4-$7-$8; 1-2 RM. suites; comp. kitnts.; unus. well furn.

KENWOOD, 8105—1 RM. KIT. APT.; EL. refr.; gas, elect. free; gar. opt. Sag. 0023.

KIMBARK, 6621—2-2½ RM. KIT., PRIV. bath, inador, sm. refrig.; I. C., surf. bus.;

KIMBARK, 6045—FRT. 1-2 RM., PULM. KT. Also 2 rms.; scr. pch.; reas.; well furn.;

KIMBARK, 6324—ENGLISH BASEMENT—2 rms., pri. bath, elec., gas, linens; I. C., L Y;

KIMBARK, 6351, 1ST—JUST COMPLETE 2 hand., clean rms.; also sgl. rm.; reas.

LAFAYETTE, 6617—2 LT. AIRY RMS., PR. home, priv. pch.; refs., ex. tr. Eng. 6050.

LAKE PK.-AV., 4547—LGE. RM., STOVE, r. w.; everything furn.; reas. Ken. 0043.

SIXTY-SECOND-ST., E., 922—ATT. 1-2-3 RM. kit. apts.; rollaway beds; all conv.; $6 up;

SIXTY-SEVENTH-PL., E., 1406, 1ST — 4 rms., $10; eleg. furn., every conv. See eve.

SIXTY-FOURTH-ST., E., 1511—HSKPG., 1-2 furn. rooms; rl. kit.; child. wel.; $5 up.

UNIVERSITY, 6142—1-2-3 RMS.; CLEAN, $3-$9; city's best value; all transportation.

WOODLAWN, 6546—2 LARGE FRONT RMS., well furn.; el. refr.; adults; reas.; I. C., L.

YALE-AV., 6449—1-2-3 RMS., $4 UP; WELL furn., clean rms.; also rms. in other bldgs.;

77TH-PL., E., 2827—1-2 RMS.; ALSO, SLP rm.; 1 blk. lake, I. C. Regent 2517.

5332 CORNELL—ATTR. 3 RM. APT., SUIT. 3-4; pri. pch., bath; I. C., bus, surf.; reas.;

Southwest Side.

CAMPBELL, S., 6339—2-3 RM. KIT. APTS.; also lt. hskpg. rms.; $5 up. Rep. 3405.

North Side.

AINSLIE, 940—AINSLIE BEACH APTS.—2-3 rm. kitnts., new, furn., elec. frigidaire. Everything furn. Reas. Also slpg. rms.

BARRY, 555 [3100 NO.]—2 RM. KIT., PRI. bth., $9 wk.; 1 rm. kit., $5.50; sl. r., $4.

BARRY, 612—COMF., NEW, DEC. 2 ROOM kits., $7 up; quiet bldg.; trans. at door.;

BELDEN, 549 [2300 N.]—LIGHT, CLEAN 1-2 r.; new, furn., dec.; rl. kit.; r. w., stm., el., ldry., shwrs.; maid ser.; $6-$7; prkg. lot.;

BELDEN-AV., 359—BLK. TO PK.—LGE. LV. rm., ktch., priv. bath; 1 slp. rm.; ex. trn.;

BELDEN, 1045—1-2 RM. KIT., NEW DEC., nice. furn.; free pkg.; $4-$5-$8; fully eqp.

BROADWAY, 4040—NEW APT., 2 RMS., $6; 1 rm. kitchenette, $5; L, bus, park, lake.;

CLYBOURN, 2407, COR. FULLERTON—New, furn. 2 rms., stm. ht., bath, lin., $5.

GRACE, 719—BEAUT. FURN. 1 RM. KIT., $5 up; 3 rms., pri. bath, rl. kit. Free pkg.;

KENMORE, 4640—3 RM. KIT. APT., PRIV. bath, phone serv.; $10; Wilson L, bus.;

KENMORE, 4927—NEW MANAG. EVERYthing new; 1-2 rms., Pull. kitch., $7-$8-$9;

KENMORE, 5132—1-2 RM. KITNT.; MAID ser.; free gas, elec. fan; wond. tr.; $5 up.;

LA SALLE, N., 1039 OR 1702—NEW. DEC. 1-2-3 r. kit., $6 up; child. wel.; fr. pk.; w.d.;

LELAND, 812, AT LAKE—1-2 RM. KIT.; priv. porch; clean, comf.; $5 up; garage.

MAGNOLIA, 4656—2-4 RMS., EXCEP. BEAU. sunny; Frigid.; $10-$16.50. O. K. for 2-5.;

PINE GROVE, 3713—CL., LT., NEW FUR. 1-2-3 r. apts.; nr. pk., church; ex. tr.; reas.

PINE GROVE, 2745—2 NEW. FURN. KIT. apts.; also sgl. rms.; all tr. Golf links.

RACINE, 4448—ATTR. 2 RM. SUITE, NEW. dec., priv. bath, pch., clean, comf.; reas.

ROKEBY, 3722—1-2 RMS., BATH, SHOWER, pch.; clean, quiet, reas.; prkg. space; all tr.

ROSCOE, 717—1-3 WELL FURN. FRONT rms.; elec. refr.; gd. trans.; adults; $7 up.;

SHEFFIELD, 3752—1 RM. KITS., $4.50 UP; 3 rm. apt.; sgl. rms., $3 up; park, space.

SHEFFIELD, 2617—DIVERSEY, 751—1 RM., $2; 2 rms., $4 and $5.50; 3 rms., bth., $6.

WEBSTER, 1013—FRT. 2 RM. APT., LG. beau. furn.; new. dec.; linens; ex. tr. $7-$.

WINTHROP, 4732—ATTR. 1 RM. PULLMAN kitnt., priv. porch; all transp.; reasonable.

4 RMS., SLP. PCH., PR. HM.; LIN., GAS, EL.; suitable 3 adults; reas. 2139 Bradley-pl.

Northwest Side.

KEDZIE-BLVD., 2506 AND 2530—1-2 RM. kit., $6-12; also rms., $4-8; opp. Log.Sq.L.;

SPAULDING-AV., N., 1625—4 RMS., COMpletely furnished; $25 a month.

West Side.

ADAMS, 1309—3 R. FURN. APT.; RL. KIT.; all linen furn.; $8 wk. Ring janitor's bell.

DAMEN, S., 223—1 WEEK FREE; 1-2 LT. hskpg. rms., comp. furn., $2.50 up. Lin. inc.

HAMLIN, N., 212, PARKSIDE HOTEL—3 rm. apts.; complete; L, surface, bus; opposite Garfield Park. Kedzie 7000.

HAMLIN, N., 336—FAC. GARF. PK.; 3 beaut. rms., elec. ref.; L, surf.; low rent.

JACKSON-BLVD., 2219—1-2-3 R. KIT. APT.; also slp. rm., $2.50 up; gar.; bus, L, surf.

LEXINGTON, 4924, 1ST—LOVELY FRT. R., kit. priv.; $5.50 for 2; also hskpg. r.; gar.

BOARD AND LODGING.

South Side.

CORNELL, 5237—BEST BRD. AND RM. IN Hyde Pk., $10 week; 9 min. to loop; I. C.;

COTTAGE GR., 5021, 3D, APT. 17—ROOM, brd., lnd., $7.50 dbl.; slp. rm., $3. Dre. 3875.

EMERALD, 7823—SGL. RM. AND BD. FOR 1 gent; reas.; stm. ht.; gd. transp.

GREENWOOD, 4426—LARGE RM., NEWLY dec., exc. table; I. C., L, bus. Atlantic 3123.

WOODLAWN, 6039—MOD. RS., WELL FUR., run. wat.; home cook.; $7-$8. H.P.2085.;

CARE ELDERLY CPL. OR SEMI-INVALID; 1st fl. frt. rm., adj. pch. Drexel 3086.

HOME FOR AGED, INFIRM, MILD MENtal cases; $50 month up. Midway 1606.;

ATTR. FRT. RM. IN SMALL FAM.; CONV. I. C., bus, surf., lake; reas. Butterf. 0849.

North Side.

ADDISON, 908, 3D—CLEAN RMS.; EXC. meals. Reas. Private home.

DEMING-PL., 473—NEAR LINCOLN PK.; pleas. rms.; exc. meals; for 2-3. Lin. 7283.

KENMORE, 4125—BEAU. FURN. RMS.; K. w.; exc. meals; $7-$9; all tran.; fr. park.;

KENMORE, 4838—2D; LGE. FRT. RM.; 1-2; ex. mls.; nr. L; pri. fam.; reas. Ard. 2733.;

KENMORE, 5715—LG. FRT. RM., ROLLaway bed; lav.; exc. meals. Reas. Ard. 4355

SHERIDAN, 5815—SGL.-DBL., TWIN BEDS pr. bth.; pri. bch.; ex. mls.; reas. Ard. 392_.

SHERIDAN, 4034—WELL FURN. RM., R.W. Priv. fam., exc. trans. Home cookg.; reas.;

SURF., 561, "BANDBOX"—SMALL CLUB for girls; meals; very reas. Buc. 8760.

2 W. WALTON—ROOMS WITH BATH; also sgl. rms.; board; walk. dist. loop. refs.

West Side.

FLOURNOY, 3503—LT. FRT. R., WK. CPL., hm. ck., bl. L, sur.; rea. McPhee, V.B.5054.

MAYPOLE, 3854, NR. WASHING'N—BEAU. frt. r., Gar. Pk.; ex. tr.; $9 sgl.; $7.50 dbl.

Children.

IDEAL HOME—SMALL CHILD; EX. CARE pri. South side fam.; reas. Republic 3436.

GOOD HOME, REAL CARE TO CHILD; best food; reasonable. Republic 2586.

ROOM AND BOARD WANTED.

SUNNY RM. FOR ELDERLY MUSICIAN IN nice home with piano where use of elec. grill in rm. is not objectionable. Must be within two blks. of 75th-pl. and Coles-av. Sag 6572 before noon Sat., Sun.

GENTLEMAN—DES. RM., BATH, PR. FAM. Give rate. Address L M 266, Tribune.

HOTELS AND APARTMENT HOTELS.

MIRA-MAR HOTEL— $8 UP WEEKLY; $2 UP DAILY 6218 WOODLAWN-AV. PLAZA 1100.

THE BLACKWOOD, 5200 BLACKSTONE-AV. —Chicago's newest hotel; 2 and 5 rooms; occupancy now. Phone Dorchester 3310.

HOTEL ELLIS, LONG. 4100. 4651 MAGNOLIA. With the atmosphere of home. $5 weekly up.

GARFIELD ARMS — 3260 MAYPOLE-AV. Rs. wkly., $C; daily, $1.50-$3. V.B. 4510.

HOTELS AND APARTMENT HOTELS.

WOODMERE HOTEL,

4641 Woodlawn-av., ½ blk. 47th-st. Cozy, comfortable, cheerful rooms. Nicely decorated; bath or shower; single, double, or suites; perfect service. Sensibly priced. Best dining room in Kenwood. Try the 50c dinner. You'll be surprised.

Apartment Selection Bureau, ONE LA SALLE. CENTRAL 8252.

MONTROSE BEACH HOTEL.

1-2-3 room apts., completely, elegantly furn.; radio every apt.; tile baths, showers, refrig.; soundproof; coffee shop; new bldg.

$40 AND UP.

PUBLIC GARAGE SERVICE ....$8 925 MONTROSE-AV., EAST OF SHERIDAN. 24 HOUR HOTEL SERVICE.

NEW LAWRENCE

Apt. Hotel—1-2-3 Rs., $55 Up.

Unique is its charming appointments. Early American furnishings. Full hotel service. Swimming pool. Gymnasium, clubrooms. Roof garden and solarium overlooking lake. 1020 LAWRENCE-AV. LONGBEACH 2100.

DEARBORN PLAZA . . .

Attractive kitchnt. apts., $55 up. Hotel rooms, $40 up. Near lake, park, Loop. New 15 story Gold Coast building. 1032 N. DEARBORN-ST.

HOTEL LINWOOD

All outside rooms, with bath and shower, beaut. furnished. Real hotel service. $7.50 WEEKLY. Opposite Stadium; 5 min. to Loop. 1812 WASHINGTON-BLVD. SEELEY 2770

New Hotel Carling

174 rms., all with tubs or showers; wkly., $6 up; day, $1.50; 5 minutes to loop. 1512 N. LA SALLE-ST. MOHAWK 1200.

HOTEL WACKER

Will save you time, health, carfare. 111 W. Huron [next to the Lp.] Sup. 1386. New 12 sty. bldg., pri. bth., shr. Simm. bds. As Low as $1.50 daily; $8 sgl., $10 db. wk.;

DIVERSEY ARMS,

644 DIVERSEY-PKWY. BIT. 3100. 1-2-3 rm. kit. apt. and sleep. rooms at special summer rates; in Lincoln Pk., golf, beach; 15 min. loop; bus, surface at door.;

PARK DEARBORN,

Chicago's smartest near Loop apartment hotel; kitchenette and hotel rooms. 1260 N. Dearborn. Whitehall 5620.

1101 Columbia-av., nr. Lake.

2 room apts. to accommodate 4; also 1 and 1½ room apts., newly decorated; complete service; $42.50 and up.

ST. CLAIR HOTEL.

Kitchenette apts., $80 up. Hotel rooms, $50 up. C. H. Wolfe, Mgr. Superior 4660. 160 E. OHIO-ST., AT N. MICHIGAN-AV.

Hotel Astor, 176 N. Clark.

Save time, carfare; live in loop; beau. rms., run. wat., baths, elev., ph.; $6 wk. up.

KENMORE, 5547 — NEWLY DECORATED hotel rms.; pri. tubs, showers; very reas. HOTEL COMMODORE.

BERWYN BEACH HOTEL.

New att.; each room phone, shower, tub; reas. 1049 Berwyn-av., nr. Edgewater Beach

1244 N. DEARBORN HOTEL

All hotel conv.; strictly mod. rms., $5 wk. and up; swim. pool and gym free. Sup.4980.

. . . The Croyden . . .

Apts., $80 mo. up; hotel rms., $50 mo. up. 616 Rush-st. Sup. 4927. Jas. A. Hart, Mgr.

THE FAIRFAX—LARGE 1 TO 6 ROOMS. Furnished beautifully; moderate rates. Hyde Park-blvd. at Dorchester. Plaza 2400.

THE SHOREVIEW APT. HOTEL—1-2-3 RM. apts., $50-$115; 24 hour full hotel service. 1209 Sherwin-av. Briargate 4300.

BRYN MAWR HOTEL—5530 WINTHROP, nr. L, 80 new r., $7 wk., $1.50 da. up. T-rm.

APARTMENTS AND ROOMS TO SHARE.

1-2 CONG. BUS. GIRLS SHR. 2 RM. STUDIO with same. Studio couch, lg. closet; ea. rm. radio. 830 N. Michigan. Delaware 1690.

LADY WILL SHR. LGE. 6 RM. APT. WITH 1-2 ladies; freedom of own home; cook, entertain, etc.; $4-$5 week. Humboldt 4521.

2 CONGENIAL BUS. GIRLS SHARE BEAU. 6 rm. apt. with same, 1 blk. Jackson Pk., I. C., surf.; $6 wk. Midway 2030.

YOUNG MAN WILL SHARE HIS N. S. apt. with same; piano, radio; ref. Sun. 9885.

2 YG. MEN WILL SHARE MOD. APT. WITH ref. yg. man. 1256 Winona. Ard. 1886.

TO RENT—HOUSES.

South Side.

CORNER BRK. BUNG. IN BEAUT. MORGAN Park; 5 rms., stm. heat, stove and refrig.; nr. trans., schls., and stores; $47.50; with gar., $52.50. Agt., 11530 Hale. Beverly 7182.

5 RM. BRICK BUNGALOW—PRAC. NEW; furnace heat; $35 a month; restricted neighborhood. WALSH, 314 W. 101st-pl.

BEAUTIFUL 8 ROOM HOUSE, FURNACE heat, $50. Drexel 2758.

MOD. 6 R. HSE., O'LOOK. LAKE; GAR.; el. ref. 7635 So. Shore-dr. So. Shore 4818

Northwest Side.

REDECORATED 5-6-7 ROOM HOMES; GArages; near schools, churches, stores; good trans.; street, alley paved; as low as $45. Also 5 rm. home, heat, gas, light, electric refrig. and garage free; only $60. A. J. SCHORSCH, 6059 Irving Park-blvd.

5 R. BRK. BUNG., $50, INCL. GAS, LT., ht., 60 ft. lot. 4581 N. Merrimac. Kil.0602.

BUNGALOW—PRACT. NEW, $50 PER MO. 5435 Langlade-av. Nr. Sauganash.

6 RM. NEW BRK. BUNG.—H. W. HT.; NR trans., stores, schls.; Forest Pk. Ave. 0513.

Suburban.

ELMHURST 9 ROOM HOUSE; BRIGHT, sunny, all conveniences; best res. location and schools; exc. transportation; encl. sl. pch.; sunroom; 2 car garage; bath second floor; lav. 1st floor; large wooded grounds 160x200 ft.; flow. and veg. gardens, fruit trees; $65 mo. 331 S. York-st. Tel. Elm.567.

EDISON PARK AND PARK RIDGE.

Beautiful 8 rm. cor. home and gar.; 1 blk. country club; good trees and shrubs; $85 per mo.; 5-6-7 rm. homes; $37.50 up. WM. C. McLENNAN Co., 6675 Northwest-hwy.

FLOSSMOOR—ATTRACTIVE HOME; LARGE yard, close in; 2 car garage. Inq. of owner, 904 Argyle-av. Ph. Homewood 198-J.

$75 PER MO. WILL RENT WELL LOC. 5-6 rm. house in Evanston; good choice. QUINLAN & TYSON, INC. Rog. Pk. 2616.

RIPARIAN HM.—6 RMS., 2 BATHS, GLAS. pchs.; gar. 555 Longwood. Glencoe 210.;

7 RM. MOD. HOUSE—LA GRANGE; 2 CAR gar.; was $95, now $65. Austin 8912.

COZY 5 RMS., COR., BRICK BUNG.; OAK Park; just dec.; $50. Randolph 2271.

6 R. MOD. BRK. BUNG., $50; 1 BK. DOUGlas Park L. 1908 S. 59th-court, Cicero.

TO RENT—FURNISHED HOUSES.

KENILWORTH HOME, BRICK, 9 RMS., 3 baths, garage, 2 slpg. pchs., French windows; large garden; lovely home for summer. Mrs. Fuller, Greenleaf 7220.

6 ROOM NO. EVANSTON HOUSE; 4 BEDrooms; oil heat; garage attached; good trans.; reas. 1220 Grant-st., Greenleaf 1987.

FURN. HOME, JUNE 1-SEPT. 1, $60 MO.; 5 rms., garage. Write C. R. Cannon, 301 N. 4th, Geneva, Ill.

ATTRAC. 6 RM. HOUSE; 2 CAR GAR.; $100 mo.; close transp.; schools; East Side Highland Park. 523 S. St. Johns-av. H. P. 4108.

HOME IN HYDE PK.—8 FURN. RMS., $75; nr. lake, tran. 4807 Dorchester. Ken. 6473.

TO RENT—SUMMER RESORTS.

TO RENT—MAINE, SMALL POINT BEACH in the path of the last total eclipse of the sun, to be seen in the United States for a century—modern house, furnished; 7 bedrooms, 2 baths, living room, dining room, kitchen and large porches; in woods on cliff over breakers; 3 miles of fine sand beach; surf bathing; also warmer tire river; 90% unbroken sea view; modern plumbing and electricity; $1,000 for season. Apply Dr. Foltz, Castle Point, N. Y.

RENT OR SELL—12 RM. HOME; BEAUT. spot; So. Shore, Lake Geneva, Wis., between Harvard club and military school; 160 lake front; lovely beach; furnace; firepl.; screen pch., gas. Inspect Sat. 2 p. m. to Sun. 5 p. m., or by appt. Chapman, 566 Downer-pl., Aurora. Ph. 22086 or Walworth, Wis., X74.

SUMMER HOME—SEASON, LONG BEACH Ind.; 3 bedrooms; furnace, gas, electric radio. Clyde Carlson, Michigan City, Ind. Phone 3947F2.

COTTAGE—PART OR WHOLE OF JULY, near Minocqua, Wis. For particulars write Mrs. E. H. Raschke, 106 S. 5th-av., La Grange, Ill.

5 RM. MODERN COTTAGE, 40 MILES NO. of Chicago; ½ blk. from lake; by season; reas. 1928 Newport-av. Grace. 2065.

SUMMER HOME—200 FT. LAKE FRT.; RT season, option to buy. 120 mi. Chi. nr. train; also sgls. Address G 395, Tribune.

ATTRACTIVE SUMMER COTTAGE, LGE. porch, all mod. conveniences. Bangs Lake, Wauconda, Ill. Ph. Kildare 9679.

FOX LAKE FRONT COTTAGE—GAS, ELEC., boat; season, $200. Berwyn 5064R.

4 BEAU. RMS., ELEC. LGT., BOAT; SEAson, $175. Deep Lake, Ill. Irv. 0230.

TO RENT—APARTMENTS.

SOUTH.

General List.

2-3-4 RMS., $37.50-$50.

New bldg.; lge., lgt. rms., in-a-dor beds; free ref.; 2 bl. L, surf., R. I. Agt. at bldgs. 600 STEWART. 6512 HARVARD. Normal 7446. Englewood 1176.

6007-13 DORCHESTER—JUST OFF MIDway; new, remodeled and etc. 3-4 rm. apts.; $30-$40; also newly furn. apts., $10 additional; I. C., L, bus, surf. Fair. 6151.

3½-4½ ROOMS; NEWLY DECORATED, CANvas walls, free gas and refrig.; some with extra inador beds. Elevator serv.; I. C., surface and bus. Mgr., 7133 Yates.

5202-10 CORNELL—2-3-4 RMS., GENERAL Electric refrig.; $40 and up. Agent on premises or Hyde Park 7000.

MOD. 3-5 RM. APTS.; ELEC. REFG.; LOW rent. Agent on prem. 8213 Michigan.

HAROLD TEEN—LILLUMS WENT BYE-BYE

TO RENT—APARTMENTS.

SOUTH.

General List.

7200 JEFFERY-AV.

1 block from I. C.; 3 rm. apts.; bedroom and inador bed; G. E. refrigerator; screened rear porch.

8617-25 INGLESIDE-AV.

5 rm. apts., ½ blk from I. C.; free elec. refrig.; $65, with garage and concession.

R. M. O'BRIEN & CO., 69 W. Washington. Randolph 3062.

One, Two, and Three Rooms.

$40.

Beautiful bedroom Kitchenettes, canvas walls, special floors, tile baths, showers, FREE refrigeration. 7503 Yates-av. Janitor on premises. SOUTH SHORE INVESTMENT CO. 2547 E. 75th-st. Regent 3600.

$30.

FREE GAS AND REFRIGERATION. Best 1 rm. kitchenette value in South Shore; canvas walls, tile baths, 1 blk. I. C.; nr. lake. 7504 Colfax-av. Also 2 rms., $40; 3 rms., $50. Agt. on prem. Regent 3600.

2 & 3 RMS., $37.50 & UP.

7107-51 BENNETT-AV. Near I. C. station; beautiful modern apartments. AGENT ON PREMISES. Glatt & Price, Dorchester 8800.

2 AND 3 ROOMS.

FURNISHED AND UNFURNISHED S. E. cor. 79th and State. FREE elec. refrig., shower. Very attrac. rooms. See Mrs. Smith.

1½ ROOMS, $25.

2½-3 BEDRM. APTS., $30-$35-$37.50. 919 E. 78th-st. [cor. Ingleside]; new bldg.; elec. refrig. Agent on premises. Amb. 2262.

7509 RIDGELAND-AV.

[1733 E.]; 3-4-5 rms.; elec. ref.; lge. closets; I. C. trans.; dec. to suit; $35 up.

227 ENGLEWOOD-AV.

1 and 2 rm. kit. apts.; free light, ice, carpeted floors; R. I. and "L" trans.; $30 up.

2 ROOM INDIV. UNITS.

Cross ventilation; elec. refrig. Manager on premises. Fairfax 7536.

3 MOD. LIGHT ROOMS, $25—STM. HT., elec. lt.; immed. poss. 933 E. 55th-st., or see C. W. Hoff & Co., Hyde Park 2215.

3 LGE., LT. RMS., STOVE HT., $22.50. 1ST fl. 7403 Vincennes. Stewart 1110.

Four, Five, Six Rooms, and Larger.

SUBLEASE.

Circumstances force me to sacrifice my beautiful four room apt., overlooking lake, fully carpeted, gas, elec. and ref. free; handy to all transportation. 7300 South Shore-dr. SOUTH SHORE 9030.

Pay with Tax Warrants.

1500-18 E. 65th-st., 2 blks. all trans. and park; 4, 5, and 7 rms.; elec. refrig.; $45 to $55. Tax warrants at face value. JAMES G. BARSALOUX, INC., 1500 E. 63d-st. H. P. 0010.

EXCEPTIONAL 4 ROOM APT.; LOWEST rent in [dis]tr.; $40 and up; newly dec., inlaid lino[le]um; new stove; free elec. ref.; rollway b[ed]; good transp.; 1 blk. east Stony Island. 7828 Cornell, office of building.

1051 W. 70TH-ST.

4-5 lge. rms.; mod.; el. ref.; dec. to suit; $45 up; conc. Pens. 0585 after 6 p. m.

BEAU. SOUTH SHORE BUNG. APT., 2D, 7 rms., 2 baths, frt. pch., screened back porch, garage; nice yard; vacant; June 1st. 6823 Chappel-av. Mid. 9320. Greatly red.

4 ROOM APT., ST. HEATED GAR.; SLEEPing pch.; rollaway; So. Shore I. C.; $75. Inquire janitor, 2223 E. 70th-place.

4-5 LARGE AIRY RMS., 6201 KENWOOD; G. E. ref., nr. I. C., L, and surf., shops; very reas. rent. State 0240.

MODERN 4 ROOM APTS., $45; TILE shower and bath; refrig.; ½ blk. to I. C. Bryn Mawr, 20 min. to Loop. Midway 6781.

7119 S. ARTESIAN—5 BRIGHT RMS., HOT water heat; gd. trans.; tenant furnish heat. Reasonable

BUNG. APT., 5 RMS., GLZD. PCH.; PART furn.; free ht., gas, lt., el. ref.; gar; $17.50 wk.; I.C., surf. 8242 Ridgeland-av. Sag.3257

CONCESS. TO JUNE 1—MOD. 3-5 RMS. $37.50-$45; inador, free gas, refrig.; nr I. C., schools. 7128 Merrill-av. Mid. 8725.

5-6 RMS.—$50-$55; NEW BLDG.; ARCHED doorways, canvased walls, tile baths, elec. refrig.; imm. poss. Regent 2828.

5 RMS., ELEC. REFRIG.; WITH GAR.; mo.'s conc.; $55. 7919 Clyde. Regent 2554

5 RM. APT.—NEW BLDG., G. E. REFRIG.; conc.; R. I. tr. 8823 Emerald. Tri. 4367.

5 R. APT., SUN PCH., ELEC. RFR.; REAS to rt. party. 8401 S. Oglesby. Reg. 0701.

6 R. APT., NEW. DEC., GARAGE; H. W. ht.; gd. tran.; reas. 5523 S. Elizabeth-st

6 RM.—SUN PAR., SLPG. PCH., NEW DEC.; h. w. ht., $45. 6818 S. Marshfield. Rep.4503.

ATTRAC. 6 RMS.—2 BATHS, IN SOUTH Shore; reasonable. South Shore 1239.

FINE MOD. 4-5-6 RM. APTS.—ELEC. REF.; low rent. Agent on prem. 7956 Wabash.

BEAU. 7 LG., LT. RMS., OFF HALL, MOD. Ex. trans. Barg. 6534 Cottage-gr. H. P.0792

BEAU. 7 RM., 2D FL., STEAM HT., PCH.; $60; gd. tran. 6116 Rhodes. Nor. 5892.

8028 DOBSON—BEAUT. 5 R., SL. PCH., firepl., bkcases.; gar.; very reas. Dea.7374.

8023-5 VERNON-AV.—4 AND 5 RMS. IN super fine 6 apt.; tile kit.; G. E. ref.

SOUTHWEST.

General List.

3-4-5 R. APTS., MOD., EL. REF., REAS. rent to right party. 6236 S. Artesian-av.

One, Two, and Three Rooms.

3120 W. 64TH-ST.—CHOICE 3 RM. APT., beautifully dec., G. E. refrig., dinette, splendid loc. Very reasonable. Keys at 3145 W. 63d-st.

Four, Five, Six Rooms, and Larger.

BEAU. 5 R. APT., MOD., ALL FRONT RS., bright, airy; elec. refrig.; 3d flr.; $50; adults. 6236 S. Artesian-av. Rep. 3982.

5 LIGHT ROOMS; STOVE HT.; REAS. rent. 5807 S. Fairfield-av.

6 LRG. RMS.—STEAM HT.; VERY REAS. RENT. 6641 S. CAMPBELL-AV.

6617 WASHTENAW—5 R. APT., $45; 4 RS., $40; el. refr.; new. dec.; stm. ht.; mod.;

FLAT FOR RENT; 4 RMS.; SLP. PCH.; stm. ht.; bargain. 6211 S. Francisco-av.;

5 RMS., STM. HEAT, ELEC. REFRIG.; SLP. pch.; new. dec. 6224 S. Tripp. Hem. 4646.

NORTH.

General List.

415 FULLERTON-PKWY.

Overlooking Lincoln Park and Lake. 2-3-4 RMS., $65-$135.

Free gas and refrigeration. Peter F. Reynolds, Linc. 1518

High Class 3-4-5 Rm. Apts.

5 lg. rm. lobby apt.; conv. to lake, trans. At big rental reduction; Craftex walls, cedar clos., free el. refr. 1232 Jarvis-av.

High Grade 3-4 Rm. Apts.

4609-19 N. PAULINA-ST.; will decorate to suit; free refrig. Agent on premises or ph. Lake View 7671.

GREAT BARGAIN.

1718 Summerdale; large, light; private rear porch; good trans. HOWARD & ORR, 1606 Montrose-av., 82 W. Washington-st.

535 WELLINGTON-AV.

Near the drive; 3-4-5 rooms; extra large living room; free gas, refrig.; good trans.; $50-$100. Longbeach 8833.

2 Rms., $35; 3 Rms., $40 Up.

727 BRIAR-PL. Extra inador; new bldg.; refs. Buck. 4716.

10 W. ELM-ST., COR. STATE—NEW BLDG. 2 to 5 spacious, carpeted rooms; canvased walls; 10 minutes' walk to loop; $65-$165.

NEW BLDG., 3½-4-5½ ROOMS— Tile bath, canv. walls, refrig.; ex. trans. Gentiles; reas. 7078 Hilldale, corner Estes.

3 AND 4 ROOMS, SUN PARLOR, SLPG. pch., $40 and $45. 1359 Argyle-st.

3 LGE. RMS., $40; 4 RMS., $50; EL. RFG.; nr. Montrose L. 1959 Cullom, cor. Damen.;

1 BLK LINC. PK. [2100 NORTH] CORNER bldg. 3-4 rms. $40-$50. 356 Garfield-av.

TO RENT—APARTMENTS.

NORTH.

General List.

2000 LINCOLN PARK WEST

New bldg. Overlooking Lincoln Park. 2-3-4-5 RMS., $70-$200.

24 hr. elevator serv.; optional maid service; doorman; all outside rooms.

Peter F. Reynolds, Linc. 3633

One, Two, and Three Rooms.

1 RM. AND KIT., $32.50.

2 RM. AND KIT., $37.50.

New building; Lake View district; 1 block to L station. Individual elec. ref., free gas. 926 Newport-av. See Janitor, 947.

2 ROOM APTS., $34.50 UP.

Midway between Lincoln Park and Clark-st., just south of Diversey-pkwy. FIREPROOF BLDG. ELEC. REFRIG.

2750 N. HAMPDEN-CT.

Agent on premises, 9 a. m. to 9 p. m.

Overlooking Lincoln Park.

2330 Lincoln Park West

INCOMPARABLE VALUE. 2 and 3 rooms.........$40-$65 up Agent on premises. Diversey 10327.

2 ROOM APTS., $30-$35.

FREE GAS. Elec. Refrig. All Transp. Bright apts.; beautiful corner bldg. Agent on premises, 9 a. m. to 9 p. m.

2900 N. MILDRED.

BIG REDUCTION

1-2 RM. APTS. FREE REFRIG. AND GAS. EXCEPTIONAL VALUE. BEST TRANS. 5529 Kenmore. See jan. or call Ran. 6171.

$40—OUTSIDE KITCH'ETTE.

3 rm. effcy., refrig., gas free; bus, car at door, L 2 blks. 1157 Diversey-pkwy.

2 ROOMS AND KIT., $35 UP.

New bldg.; free refrig. and gas. 1717 North Shore-av. Ph. Rog. Pk. 6360.

3 ATTR. RMS., INADOR BED IN BEDRM. Spac. closets, elec. refg., 648 Buckingham-pl. State 8126 or Lakeview 0802.

COZY 3 RM. APTS.—CONSISTS LIV., BEDroom, kit., bathrm.; gas, light free; $30. Inq. 1344 Argyle-st., ofc. front basement.

3 ROOMS, 1 BATH— 1366 N. Dearborn; beautiful view of lake HOGAN & FARWELL, INC. Whitehall 4560

ATTRACTIVE 3 ROOM APT., INCLUDING bedroom, nicely decorated, free refrig.; nr. L, bus, and cars; $40. 3823 Rokeby-st.

ACROSS FROM LINC. PK.—3 FRT. RMS., unfurn.; gas, elec., stm., phone, Frigid. incl.; pri. flat; $25 mo. Linc. 0073.

201 E. ONTARIO—BEAU. 1-2-3 RM. SUITES, pri. bath; firepl.; N. or S. expos.; reas.

1½-2½ RMS. [BEDRM.], $30 UP; ALSO furn.; 1 blk. Addis.-Rav. L. 1837 Patterson

SUBLEASE 415 FULLERTON, BEAU. 3 RS. overlk. Linc. Pk. Will sac. Div. 6195.

Four, Five, Six Rooms, and Larger.

3740-50 PINE GROVE.

Beautiful 4 rm. apts.; Frigidaire, inador beds; wonderful location and transportation. BARGAIN RENTALS.

1106-18 PRATT-BLVD.

Spacious 4 and 5 room apts. Private beach and park; excellent transportation and location; bargain rentals.

1626 HIGHLAND-AV.

5 very desirable rms.; sun parlor; light and cheerful; elec. refrig.; Devon-Clark sect.; good shopping dist.; $60. Longbeach 8833.

COR. BLDG.—ATTR., LT., AIRY 3½-4 R.; LG. liv. rm.; rollaway; dinette; lg. bedrm.; 3 lg. clos.; G. E. ref.; $40, $42.50, $45. See Kadlec or jan. 5217-23 N. Damen, cor. Farragut.

900 GRACE-ST.

4 rms., $40; 5 rms., $47.50; good trans.; elec. refrig.; concess. Call Lake View 9269.

GREAT REDUCTION.

4 rm. cor. apt.; free refr. and gas. 734 Wrightwood. Jan. will show, or call Ran.6171

7420 GREENVIEW-AV., 2D—5 ROOMS; sun parlor, large living room; newly decorated; block "L" station or Sheridan-rd. Hollycourt 5381.

Beautiful 6 Rm., 2 Baths.

Lge., light; ivory finish, French doors. G. E. ref. Furn. or unfurn. 739 Brompton-av.

4414 SHERIDAN-RD.

6 rms., newly remod., dec., G. E. refrig.; very low rent; $65. Longbeach 8833.

LIVING RM., 38 FT.— 7-8 RMS., 3 baths. Open porch, sun room, view Lincoln park. Reduced to $130. 15 min. loop. 2725 Pine Grove. Linc. 4250.

2335 COMMONWEALTH-AV.— 6 rooms, 2 baths; 1 block west of drive, just south of Fullerton. Central 5050.

REGINA BLDG.—N. E. COR. ELM AND State; moderate prices; bldg. managed by owner; 4 and 5 rm. apts., nr. lake and loop.

6 RMS., MODERN, 2 TILE BATHS; ELEC. refr.; stm. htd. gar.; quiet nghbd.; exc. tr. Nr. schls. 2522 Farragut-av. Nevada 0192.

1445 GREENLEAF — 4 REGULAR SIZED rooms; Frigid.; nicely dec.; large closets; priv. front and rear pchs., $55. Hollyct. 2256.

6 R. APT.; REAL HOME IN RAVENSWD.; 2 apt.; sun rm.; refr.; stm.; gar.; nr. schl.; was $90, now $70. 1429 Cullom-av. Buc.8446.

BEAU. LARGE 4 R. FRONT APT., MOD. bldg., free refrig.; ½ blk. lake and bus. 924 Ainslie. Bargain. Well. 3460.

5 BEAUT. LIGHT ROOMS, NEWLY DECO.; large closets; back porch and yard; all tran.; $55. 903 Edgecomb. Lake Vw. 6480.

COR. 4½ RMS., 2 LARGE BEDRMS., $50. Conc., free gas; 4 clos.; 1st fl. 4 rms., $40. 4801 N. Irving-av., cor. Lawrence. Lon. 3887.

457 FULLERTON-PKWY. Excep. attrac.; 7 rms.; living rm., 15x30; was $175; now $125; 4-5 rms., $65-$85.

1016 HOLLYWOOD-AV. 7 rooms, 2 baths, sun and sleeping porches. All outside rooms; also 4 room apt.

4733 N. ROCKWELL—4-5 LT. RMS.; STM.; refr.; ½ bl., L, car. $42.50, $52.50. Rav. 5351.

BEAU. 3½-4-5-6 ROOMS. HOYNE MANOR 6 bldgs.; Hoyne at Granville; last word; gd. trans., schls., plygd. Low rent. Bri. 2306.

4 ROOMS—LUNT-AV., $47.50; NEW BLDG. G. E. refrig.; showers; inador; 1 blk. C. & N. W. sta.; conv. surf., bus. State 0240.

4 ROOMS—OVERLOOKING LAKE, LINCOLN Park; reasonable. 3650 LAKE SHORE-DR. Superior 1859.

DE LUXE 5 RMS., 2 BATHS; 8TH FLR.; every room overlooking lake and park. Sublease bargain. Lincoln 8561.

ATTR. 6 RMS., 2 BATHS—6633 SHERIdan-rd.; rea.; acct. sublease; also 4 rooms. Tel. Rog. Park 3719.

3764 ROKEBY—7 LT. RMS., 4 BEDRMS.; refrig.; all trans.; reduced; $65. Gra. 6779

$32.50 4 RM., STM. HT., LARGE YARD. NO object. to children. 2450 Southport.

6 ROOMS, SUN PARLOR, SLEEPING PCH., $65. 842 Leland-av.

829 MONTROSE—4-6 LG. OUTSIDE RMS., refrig. Big red. to $40-$60. Bit. 9708

CATALPA, 1735—BEAU. 5 RM. APT.; G. E. refrig.; 2 blk. west of Clark. Buck. 1640.

5 MODERN SUNNY RMS., SLEEPG. PCH refrig.; 2d apt., $50. 5615 N. Artesian.

6 LG., LT. RMS., FURN. HT., TILE BATH gar. opt.; reas.; 2d apt. 3514 Bosworth.

4 ROOMS—COR. BLDG.; ELEC. REFRIG. 3501 Greenview. See jan. or call Har. 3610.

5134 N. OAKLEY-AV.—4 RMS., $25; 5 rms., $28; furnace. Linc. 0695.

4220 KENMORE—6 LT. ROOMS, REFRIG., steam, new. dec.; barg.; near L. Div. 4210.

6 LGE., LGT. RMS.—G. E. REFRIG.; REAS. rent; 2d floor. 6608 N. Rockwell.

2308 LELAND-AV.—4 ROOMS, $45; GAS, elec., and refr. free; nr. L. State 2678.

639 GRACE-ST.—AT THE LAKE—5-6 RMS. $68-$80; tile bath, shower. L. V. 6480.

3917 ROKEBY, NR. SHERIDAN—4 RMS., $50; 5 rms., $60; elec. refr. L. V. 6480.

6 RM. APT.—STM. HT.; SPACE FOR 1 car; $45. 2229 N. Racine.

LGE. 6 RM. FLAT, ALL LIGHT RMS.; new. dec.; very reas. 1546 Grace-st.

5 RMS., GLZ. PCH.; REF.; GAR.; IMMED. poss.; $60. 5643 N. Artesian. Edg. 3708.

5 LG., LT. RMS., GLZD. PCH.; H. W. HT.; Frigid.; $60. 5027 N. Artesian. Edg. 5878.

4412 N. RACINE—5 RS. AND GAR. ELEC. ref., shwr.; gd. tran.; $65, conc. Sun. 4751.

5955 WINTHROP—4-5 ROOMS, REDUCED; beaut., mod.; refrig.; L; conc. Long. 1948.

4 ROOMS WITH IN-A-DOR BED, MODERN, $40. 6240 N. Western-av.

BROADWAY, 3516—STEAM HT., 4 R., $40; 5 rm., $50; conc.; vacant. L. V. 6480.

LINCOLN-AV., 3851—MODERN 6 ROOMS, $30; stove heat. Lake View 6480.

TO RENT—APARTMENTS.

NORTH.

Four, Five, Six Rooms, and Larger.

8 FINE ROOMS

and solarium, 3 master bedrooms, 2 room quarters for servants, 2 baths and extra shower stall, private driveway and garage. Will make very reasonable rental to a good neighbor.

714 JUNIOR-TER.

4300 North, Just West of the Lake.

Overlooking Lincoln Park.

2344 Lincoln Pk. West

Spacious apartment, living room 17x24; library; solarium; 3 master chambers with baths; 3 servants' rooms with bath; elevator, pr. garage; incomparable value. State 0240.

4 ROOMS, $40.

Newly decorated; G. E. refrig.; English base. apt.; well kept, cor. bldg. ALSO 5 RM. AND ROLLAWAY BED, $60; was $80. 1952 PATTERSON-AV., near Ravenswood "L," Addison-st. station. Graceland 2464.

READY TO MOVE IN NOW.

1242 ALBION-AV. Near Sheridan-rd. and Loyola "L" sta.; 5 large rms., sun parlor, glazed rear porch and open porch; high grade 6 apt. building. NEWLY DECORATED. ROGERS PK. 3369.

4716-24 BEACON-ST.

3½ AND 4 ROOMS..........$40 TO $47.50 Well kept, attractive bldg.; free refrigeration. See janitor or WILLIAM RAY PRINCE, AGENT, LONGBEACH 3762.

550-60 ALDINE-AV.

Choice 4 rm. apts. Near school, park, and lake. Wonderful transp. Bargain rentals.

FOUR ROOMS, $45.

Here is your bargain. Lge. rms.; newly dec. Porch; firepl.; front apts. Ref. See agent today. Call Lakeview 5579.

1106-18 PRATT-BLVD.

Spacious 4 and 5 room apts. Private beach and park; excellent transportation and location; bargain rentals.

3740-50 PINE GROVE.

Beautiful 4 rm. apts.; Frigidaire, inador beds; wonderful location and transportation. BARGAIN RENTALS.

5 LIGHT ROOMS—NEWLY DECORATED; furnace heat; garage. 1545 Addison-st.

6 STEAM HTD. RMS., $43; LGT. AND CL. Nr. park, lake. 1349 N. Wells.

NORTHWEST.

General List.

4507 N. KEELER.

An unusual value; 3½-4 rooms; gas and refrig. FREE; inador beds; large closets; showers; newly decorated; reasonable rentals. See agent at 4477 Elston or call Dearborn 7740.

Central Rental Service.

Reduced Rentals.

1 to 4 rms.; new bldg., facing Humboldt Park. Elevator; Frigidaire; tile baths. L transportation close by. Agent on premises. 1601 N. TROY-ST.

BARGAINS.

RESPONSIBLE PARTIES ONLY. 1-2-3 rm. kit. apts., $25 up; also 4-5 rms. ½ blk. Ravenswood terminal station. JOHNSON, 4859 N. KIMBALL-AV.

3-4 RMS., STEAM, LIGHT, CLEAN, COZY, mod., $37.50. Be sure to see them; fine neighborhood. 5518 W. Barry-av. Well.1376.

MOD. 3-4 RM. APTS., EXCEP. LGE., LGT., steam ht.; elec. refrig.; $30 and up; exc. tran. 4210 N. Crawford-av. Pensa. 5547.

3 AND 4 RMS., $42.50; OVERLKG. BEAU. Logan-blvd. pkwy.; refrig., gas, inador; all transp. State 0240.

EXCEPT. LOW RENTALS—2-3-4-5 RM. HTD apts.; Frigid.; res. dist.; good trans. A. J. SCHORSCH & CO., 6059 Irving Pk.-bl.

2402 N. KILBOURN—3-4 LG. OUTS. RMS., refr. Big. red to $40-$45. Spaulding 1143

One, Two, and Three Rooms.

1 RM. AND KIT., $32.

2 RM. AND KIT., $37.50.

New building N. E. cor. Milwaukee and Hamlin-av.; 1 block south of Belmont; elec. refrig. See janitor, 3121 Hamlin-av., or phone Keystone 6230.

2 ROOMS, $30 UP.

FREE GAS, elec. refrig.; all transp. Bright apts. in beautiful corner building. Agent on premises, 9 a. m. to 9 p. m. 3265 WRIGHTWOOD-AV.

3436 N. KEELER-AV.

3 rm.; elec. ref.; $40. Dec. to suit. Call Pens. 0585 after 6 p. m.

LARGE 3 RM. FLAT—OAK TRIM. SPLENdid bath, with h. w. ht., free gas and elec.; $30 mo. 5333 Oakdale-av. Kild. 7877.

3½ ROOMS, $42.50 UP—3724 LELAND-AV.; new mod. bldg., in-a-dor; shower, refrig.; arch openings. State 0240.

6 LIGHT RMS., H. W. HT.; NEWLY DEC.; sun porch. 3044 Irving Pk.-blvd. Irv.1225.

MOD. 3½ RMS., INADOR, $37.50 UP; FREE elec.; refr. 5111 Montrose. Pal. 0772.

Four, Five, Six Rooms, and Larger.

6 BIG ROOMS—$55.

New bldg.; stm. ht.; sun parlor; encl. pch.; lt. 4 sides; fine yard and gar.; nr. schools and churches; good trans. Call at 6143 Milwaukee-av., or phone Newcastle 2685.

5 RMS., $42.50.

mod. bldg.; elec. refrig. free; will dec. to suit. 4927-33 N. Kedzie. Agt. on premises or call State 1920.

MOD. 4 RMS., $22-$23; GAR., PORCH; GD. trans.; adults. 2409 Moffatt. Arm. 8236.

4 RMS., MOD. FLAT, GAS, ELEC. FREE; $40, gar. incl. 5425 Grace-st. Kild. 2533.

4 R. APT., INADOR BD.; STM. HT.; JANitor serv.; $40. 4602 Kenneth-av.

5 RMS.; STOVE HT., LGT., CLEAN, VERY reasonable to reliable party. 1226 N. Avers.

5 RMS. WITH SUN PAR. H. W. HT. 4339 N. Spaulding-av., 1st flat. L. V. 2736.

$25—4 ROOM ENGLISH BASEMENT, NEW, modern. 4922 Argyle-st. Pensacola 5033.

6 RMS., ELEC. REFR., NEW 2 FLAT, $65. 5734 N. Spaulding-av. State 2678.

5 LGE., SUNNY RMS., NEW COR. APT. el. ref.; st. ht., very reas. 4200 N. Mason.

4 LARGE RMS., INADOR BEDS, VERY low priced; good loc. 5506 Altgeld-st.;

WEST.

General List.

ULTRA MODERN

3½-4 rm. apts., free elec. refrig.; rent reas. Agt. on prem., 4650-60 W. Jackson-blv.

N. E. COR. LEXINGTON-KARLOV—3½-4 rm. apts.; elec. refrig.; rent reas. Agent on premises or call State 1920.

247 N. KILPATRICK—ELEG. 2-3-4 RMS.; large, lgt.; refrig.; low rent. Man. 6185.

FOR MOD. 2-3-4-5-6 RM. APTS. MECH. refrigeration, good trans., call Monroe 2120.

One, Two, and Three Rooms.

FOR REAL VALUE SEE THESE MODERN good sized 2-3 rm. apts.; elec. efrig.; in-a-dor beds. 5028 and 5029 W. Quincy-st.

5000 WEST END-AV.—2 RM. KIT. APTS., furn. or unfurn.; newly dec.; free gas and refrig.; low rent. Mansfield 6185.

4842 W. MADISON—2 RM. KIT. APTS., IN up-to-date bldg.; $30 up. Mans. 6185.

BSMT. FLAT—STEAM HT., 3 LGE. RMS. and bath; $27.50; adults. 4258 W. Adams.

MODERN 2½ R. KIT. APT., $25; NEAR Met. L. 5823 Arthington-st. Est. 3173.

Four, Five, Six Rooms, and Larger.

329 S. CENTRAL PK., OP. GARF. PK.—Lg. 6 r., yd., refr., 3 beds.; reas. Nev. 2606.

5 RMS., 2D FLAT, NEWLY DEC.; STOVE heat; encl. pch. 917 N. Cicero-av.

6 RMS., S. PAR., SLP. PCH.—ELEC. REF., jan. serv.; reas. 4943 Monroe. Ked. 0357.

6 BEAU. RMS.—3 BEDRMS., SUN PAR., slp. pch.; opp. pk. 18 S Hamlin. Nev. 6058.

4 RMS. THROUGH FLAT, STV. HT.; NR. Garf. Pk.; $20. Van B. 7351. Mr. Blender.

$40—5018 WASHINGTON-BLVD., 5 RM. apt., steam heat, free refrig.

4 AND 5 RMS., CANV. WALLS, 2 BATHS, colored tile. 234-310 N. Pine-av.

6 LT. RMS., SLP. PCH., HOT WATER HT. gd. trans. 938 N. Springfield.

TO RENT—APARTMENTS.

WEST.

Four, Five, Six Rooms, and Larger.

4 ROOM APARTMENTS.

What you've been looking for; large, light, airy rooms; plenty of closets; will decorate to suit; excellent transportation; $40-$45; concession.

4721-25 MAYPOLE-AV.

Agent on premises all day Saturday and Sunday, or phone Dear. 1468 or Rock. 1139.

4050 WEST END-AV.

5 large, light rms.; all mod.; elec. refrig. Agent on prem. or call Rand. 6171.

4 ROOMS REDUCED TO $40.

Gen. Elec. refrigeration; nr. school and pk. Agent on premises. 3700 W. Polk-st.

UNUSUAL VALUES—220-30 N. KARLOV-av., 4 rm. apts., gas and elec. refrig. free, Inador bed; dec. to suit. Nr. schl. and good shopping dist. Agent on prem.

6 LGE. RMS.—S. PCH.; WILL DEC. 5259 Van Buren. Apply Sweeney, 703 S. Cicero.

7 RMS., 4 BEDRMS., HOT WATER HT.; Frigid. 3821 W. Adams-st. Ked. 4343.

TO RENT—APARTMENTS—SUBURBAN.

NORTH.

Evanston—19 minutes to loop.

4 RMS., $55; GREATEST VALUE IN EVanston; convenient Main-st. trans.; highly desirable bldg.; canvas walls, free ref.; in-a-dor; garage in bldg. State 0240.

716 REBA-PL.—2 BEDROOMS, DINETTE and kitnt.; reas. Draper & Kramer, Inc., 2254 Devon-av. Rog. Pk. 3838.

NORTHWEST.

Park Ridge—21 minutes to loop.

6 RMS., 2D FL., SCR. PCH., STM. HT.; choice loc.; gd. tran. Park Ridge 407-W.

WEST.

Berwyn—17 minutes to loop.

2111-17 S. OAK PARK-AV.

MODERN 3 AND 4 ROOM APTS. All apts. have a bedroom and inador. Choose your own decorating. Refrigeration optional. Near "L" and Shopping District. Manager on premises or Kohout Bros., 6200 W. 22d-st. Ph. Berwyn 1101, Lawn.8070.

$32—$35—$38.

$32.50-$42.50—3-4 RM. APTS., STEAM HT., elec. refrig.; nr. L. 1917 S. Grove-av.

Cicero—15 minutes to loop.

MOD. 4 RM. APT., REAR, $42; ELEC REfrig.; ½ blk. Doug. Pk. L. 2123 S. 60th-ct.

6 RM. MOD. FLAT, H. W. HT., ENCL. PCH. $38. 2408 S. 50th-av., Cicero. Kil. 2120

Oak Park—16 minutes to loop.

4-5 RM. APTS.—NR. LAKE-ST. L. SCHLS and shopping; reas. Euclid 7358.

TO RENT—FURNISHED APARTMENTS.

SOUTH.

(See Also Hotels and Apartment Hotels.)

ST. GEORGE HOTEL

1435 E 60TH-ST. DORCH. 7300. Offers the most for your money. Kitchenette apts. with outside sleeping porch for only $50 month and up. Ideal location overlooking the Midway, 1 block from Jackson Park, I. C., bus and surface transp. Only 12 minutes from the loop.

1 ROOM.

Kitch., G. E. refrig., gas, light free; maid service; switchboard; canvased walls; newly furn.; I. C., L, bus, surf. trans.; no lease; week or month; rent reduced; you may live in apartment as cheap as room. 4041 Ellis-av. Oak. 2470.

UNUSUALLY CHEERFUL, LIGHT, AIRY 4 room apartment including an in-a-dor. Attractively furnished, oriental rugs, radio, etc. Hyde Park, I. C., bus. Sublease to Oct. or May. $75. References required. Fair. 6838.

Only $37.50—1 Rm. Kit.

4336 Drexel, Facing Park.

FREE REFRIG.; SHOWERS. OAK. 4951.

Woodlawn Apts.—837 E. 61st

Modern 2 rm. furn. apts., elec. refrig., linen, and maid service, $10-$12 weekly.

ESSEX APTS., 6230 DORCHESTER-AV. — 2-3 rms., $52.50-$75; elec. refrig.; maid serv.; ½ blk. 63d, I. C., L., sur. Plaza 6477.

4 RMS.—NEWLY FURN.; FREE GAS, G. E. refrig.; 1½ blks. I. C.; will sacrifice to adults. Hyde Park 9498.

ENGLEWOOD ARMS HOTEL, 824 W. 62D-ST. 1 and 2 rm. apts.; new bldg. and furn.; all mod.; full hotel serv.; $10 wk. up Nor.7890;

2 AND 3 ROOM, NEWLY FURNISHED apts.; also sleeping rooms, single and dble. Very reas.; gd. trans. 863 E. 63d-st.

NORMAL ARMS—NEW 1-2-3 RM. APTS.; compl. serv., smart, spac., quiet; L, surf. R. I., bus; cut rates. 6613 Normal. Nor. 6010

4-5 RM. NEW. FURN. APTS.—FRIG.; FRT.-rear pchs.; nr. U. of Chgo. Mid. 2453.

3-4 RM. APTS.—EL. REFR.; 1 BLK. I. C. bus, surf. 6938 Harper-av. Dorch. 3401.

4 RM. COR. APT.—FURN. WITH REFINEment; I. C., lake. 7417 Phillips. Sag.2461.

DOBSON, 8015—BEAU. FURN. 3 R. APT., 2D fl.; also 2 r. Eng. bsmt.; I. C. Amb. 1585.

1410 E. 70TH—2-3 RM. APTS., KITCH., UNfur. or fur.; very mod.; low rt.; surf., I. C.

TUDOR MANOR, 7416 PHILLIPS-AV.—1-2-3 rm. kitchenettes; $50 up. Regent 1620.

ATTRACTIVE 4-5 LGE., LT. RMS., PIANO in-a-dor; nr. I. C.; reas. 7549 Essex.

CHI-ENGLE APTS., 7146 LOWE-AV.—MOD. 2-3 rs., tile baths; R. I., L, surf. Rad.3930

SUBLET—MUCH REDUCED; 4 RMS.; NLY. dec.; nr. I. C. 2208 E. 70th-st. Fai. 7604.

ATTR. 3-4 R.—RL. KIT.; PRI. BATH PCH.; nr. Jack. Pk., I. C., L; $9-$10. 1514 E. 62d

BEAU. FURN. 1-2-3 RM., $25 UP—SHWR. bath, linen, service. 6543 Cottage Grove.

SOUTHWEST.

4 NICELY FURNISHED RMS.; ELECTRIC gas, Frig. free. 2818 W. 64th-st. Rep.7263.

NORTH.

2 RM. BEAU. FURN. APT.; PERF. CROSS-vent.; all outside rms.; elec. refrig.; nr. L, surf., lake; good neighborhood; clean, quiet; best in city. $50. 5666 Ridge-av.

BEAUT. FURN. 3 ROOM APT.; SHOWER, Gen. El. refrig.; good trans.; $60, incl. linen, gas, light. 813 Cornelia. Well. 8116.

MOD. 5 RM. APT., SLP. PCH., ELEC. REF. Ex tran. 4325 N. Francisco. Sup. 6416.

4 RM. APTS., NICELY FURN., EL. FRIG. $12 per wk. and up. 841 Cornelia-av.

THE GRANVILLE, 6241 WINTHROP-AV.—1-3 rms., $50 up; compl. serv. Shel. 9110.

THE CROMWELL, 5718 WINTHROP-AV.—1-2-3 rms., $50 up; compl. ser. L. B 9611

ATTRACTIVE 3 RM. AND BATH—RL. BEDrm.; frig.; $12.50. 919½ Sunnyside-av.

4-5-6 R. FURN., NEW; RL. RM.; ST. REAS Ofc., 901 Airdrie-pl. 4100 N. Buck. 3482.

834 FULLERTON—NEW BLDG.; 1-2 RM. kit., bath; Frigid.; ½ blk. L exp.; $10 up.;

COZY 3 RM. APT., FURN. OR UNFURN. nr. lake, L; very reas. 1232 Jarvis-av.

457 FULLERTON— Attractive newly furn. 4-5 rm., $65-$85.

4435 GREENVIEW-AV.—COZY 2½-3½-4 R. apts.; hi. grade bldg.; light, gas, refr. incl.

BELLAND HOTEL, 2256 CLEVELAND-AV —1 rm. kit. apts., $10.50 wk. Div. 6227

BEAU. 2 AND 3½ RM. NEW. FURN.; FRIG. Pk., golf; all tr. 3638 Pine Grove. $50 up.

6 RMS., FURN., 2D APT., 3 BEDRMS., $60. Lake View 6166.

EAST WALTON-PL.—4 RMS., MAID AND child's rm.; reas. Call 9-6. White. 7532.

6 RMS., NICE. FUR.; NR. LAKE; G. E. REfrig.; reas. rt. 4636 Clarendon. Rav. 1820.

2-4 R. APT., S. PAR., 4 BEDS, NEW FURN.; G. E.; L, lake, bus; reas. 5314 Winthrop.

1 ROOM KIT. APTS.—NEW BLDG., COMP serv.; ex. trans.; $10 wk. up. 641 Aldine.

3-4 R. NEW. FURN.; REFR.; LIGHT, GAS; also unfurn.; Dover-st., off. 1362 Wilson.

4 RMS.—NEWLY FURN.; SHOWER; FRIG.; $55 up; ½ blk. beach, L, bus. 1333 Touhy.

EDGEWATER PLAZA, 5425 KENMORE-AV. —1 r. apt., $12.50; compl. ser. L. B. 8111.

TO RENT—FURNISHED APARTMENTS.

NORTH.

Look This Over

One of Chicago's most beautiful and distinguished residental hotels, NOW OFFER: Luxuriously furnished suites; Large living room with separate kitchenette fully equipped; tiled bath and shower; $50 to $75. Or, with dinette and kitchenette, $62.50 to $82.50. Price includes daily maid, linens, morning newspaper, 24 hour switchboard service an elec. refrigeration. But a few steps to Lincoln Park; bathing and golf, makes the St. James Apt. Hotel an ideal home. Come to 444 ST. JAMES-PL., AT 2500 NO.

"Close In"— but "Not Down-Town."

Overlooking Lincoln Park and Lake. 1 ROOM APTS., twin and double inadors; BEDROOM APTS. with extra inador; Rentals $55 up; also more reasonable HOTEL ROOMS, full hotel service, commissary, grill; 10 minute loop trans.

LINCOLN PARK ARMS, 2738 PINE GROVE-AV.

2335 COMMONWEALTH-AV.

Sublease 6 rooms, 2 baths, beautifully furnished. Lincoln Park location. Reas. Phone Central 5050.

SHERONE APTS.

4423 SHERIDAN-RD.

FURNISHED OR UNFURNISHED. 1½-2½-3½ Room Apts. All outside rooms. Radio, light, gas, refrigeration. Convenient to all transportation.

FOR THE SUMMER.

See these 1-2-3 room apartments. Near lake, L, bus. Light and sunny. Distinctive building. Priced reasonably.

TOURAINE APTS. 5625 WINTHROP.

NEW AINSLIE APTS.

1062 AINSLIE-ST.

1-2-3-4 rooms, beautifully furnished and newly decorated; free light, gas, and refrig.; complete service; moderate rental; elegant lobby. Manager on prem. Longbeach 5780.

NEAR THE LAKE

and all transportation. These 1-2-3 rm. apartments are ideal for the summer. Exceptionally well furn. All service.

DEVON ARMS, 6332 WINTHROP.

429 ROSCOE-ST.

2-3 rms. NEWLY FURNISHED. Maid service; elevators, refrigeration. AGENT ON PREMISES.

DISTINCTIVE 1-2-3 ROOMS.

Well furnished with complete hotel service. A step to all transportation and the lake.

THE GRANDEUR

GRANVILLE AT WINTHROP.

IDEALLY LOCATED

on the near North Side. 1-2-3 room kitchenette apts. Complete hotel service. Low rentals.

211 E. DELAWARE

SUBLEASE $90 APT., $70.

Furnished complete; a real home; large living room; in-a-Dor bed; bedroom; dinette and kitch.; priv. beach; overlook. Loyola campus, adjoining Mundelein College. 6369 Sheridan-rd.

SHERLANE APT. HOTEL, 839 SHERIDAN-RD.

3900 NORTH; FIREPROOF BLDG.; 1 RM. AND KITCHNT. FURN. APTS., $10 WK.; MAIDS DAILY; FULL SERV.; SWITCHBD.

LOYOLA GLEN APTS., 6540 GLENWOOD-AV.

1 rm. kitchenettes, $40 up; attractively furnished; new bldg.; latest appointments; 2 closets; elec. refrig.; 20 min. to Loop. Loyola express station.

AT LINCOLN PARK.

Maid service, linens, showers, refr.; fireproof bldg.; homelike atmosphere. 1940 Lincoln-av., just west of Clark. Center and Ogden. Div. 10354. Very reas. rental.

Loyalton Apt, Hotel

4630-32 BEACON-ST. 2-3 Room Apts., $50 Up. SUNNYSIDE 6195.

1420 FARWELL-AV.

New, beau. 1-2-3 rm. kits.; blk. Rog. Pk. L; nr. lake; maid; refrig.; linen, etc. See apprec.

3740-50 PINE GROVE.

Elegant 4 and 5 room apts. New furniture. Frigidaire, inador beds. A real home. Bargain.

SUBLEASE.

4½ rms., elevator bldg., incl. full maid's service; 2 bdrms. Close to golf, beach. 4300 N. Ph. Lake View 8030 for appointment.

3740-50 PINE GROVE.

Elegant 4 and 5 room apts. New furniture. Frigidaire, inador beds. A real home. Bargain.

210 E. PEARSON.

Will sacrifice 5 room apartment, beaut. furn.; vac. rental. Rand. 0293. Dr. May.

1137 PRATT BLVD. HOTEL.

1-1½ r. fur. kit. apts.; comp. hotel serv.; low rentals; ½ blk. lake, bus, Loy. L. Bri. 1700.

931-933 LELAND-AV.

2-3 rm. apts.; newly dec.; elec. ref.; all transp.; new management; mod. rentals.

ROSEMORE—4322 Kenmore.

1 room apts., strictly modern; near Broadway and Montrose; $9 week and up.

925 GLENGYLE-PLACE.

Beau. furn. 1½-2½ rm. apts.; rear L, lake; hotel serv.; low rt. Mgr. on prem. Lon.5641

SHEROSE—4241 KENMORE.

2-3 rm. apts., strictly modern, near Montrose and Broadway. $9 week and up.

SWANVILLE APTS.

2-3 rms., incl. light, gas, linens, refr., from $48. 701-15 Brompton-pl. Good tr. Bit. 1600.

4545 BEACON-ST.

Beau. fn. 1-1½ r. apts.; lw. rt. hot. serv.; mgr. on prem.; nr. lake; gd. trans. Long. 3056.

2½ Large R.—Low as $47.50.

Gas and ref. incl.; nicely furn.; extra door bed; nr. beach, exc. trans. 1331 Estes.

4543 AND 4528 MALDEN.

1-2 rooms, new, furn., free gas, lt., Frig.; ½ blk. bus, L; $45-$65. William Pickel.

New Bldg.—4222 N. Ashland.

1-2-3 rm. kit. apts.; gas, light, linen, frig., elev., maid serv.; all trans.; very reasonable.

531 FULLERTON-PKWY. APTS. 531— 3 lge. rms. and slpg. pch., comp. fur. lin., elec. refrig., 3 beds; 12 min. loop; low rent.

COZY 2-3 ROOMS—GAS, LIGHT FREE; linens, furn. twice wkly.; refrig.; $35 up. Inq. 1344 Argyle, ofc. front basement.

WELLINGTON ARMS APT. HOTEL, 2970 SHERIDAN-RD.—1-1½-2 room kit. suites; overlooking lake; full hotel serv.; $65 up.

4737 MALDEN-ST., THE ARNOLD APTS.—Comp. furn. 3 room bedroom apts., only $55; electric refrigeration. Edge. 6966.

ROSCOE PLAZA—1650 ROSCOE, 1-2-3 RM. apts.; well furnished; excel. trans.; conv. shops; reduced rentals.

3 RMS., $55; ATTRACTIVE FURN. 2833 Cambridge; free gas, light, G. E. ref.; 15 min. loop. Lake View 1591 or State 0240.

540 ALDINE-AV.—THE FERNDALE APTS. —2-3 rms. [illegible] up. pr. b. Bitt. 3010.

TO RENT—FURNISHED APARTMENTS.

NORTH.

LIVE AT LINCOLN PARK.

1824 NORTH PARK-AV.

1800 north, 1 block west of Clark-st.

1-2-3 RM. KIT. APTS.

Newly Furnished, $45

NEW BUILDING. Elec. refrig., gas, light, showers, etc., furnished. Best trans., every known modern convenience. Look at these apts. today.

AGENT ON PREM. DAILY TO 9 P. M.

244 E. Pearson

800 NORTH, AT THE LAKE. QUIET—EXCLUSIVE.

2-4 Rm. Apts., $60-$150

Furnished and unfurnished kitchnts., dinettes, bedrms.; carpeted; outside rms.; free gas, light, refrig.; maid service; valet; dining rm.; commissary; bus at door. SUP. 4701.

TWO 2 RMS., FRONT; REAL KIT.; HEAT, elec., gas, gar.; $20 mo. 1948 Maude. Div. 6481.

ATTRACTIVE 5 ROOM APT.—2 BATHS; Streeterville elevator bldg.; $125 mo. Agnes McDonald. Whitehall 6880.

NORTHWEST.

KIMBALL ARMS APTS.

2600 N. KIMBALL, NR. L. SURF., BUS. Beau. furn. 1-2-3 rm. suites; complete hotel serv.; refrig. free; elev.; very reas. rates.

4 RMS.—NICELY FURN., $45; 3 RMS., $32.50; steam heat. 4254 N. Tripp-av.

NEATLY FURN. APTS.—LT., GAS REFR., linens, md. serv.; 1 blk. L. 3356 Eastwd.

5 RM. 1ST APT., H. W. HT., WITH GAR.; Gentile; $50. 3640 N. Troy. Jun. 0464.

WEST.

5808 W. LAKE-ST.

1-2-3 room apts.; large, light, cheerful rooms; includ. gas, elec. refrig., linen, maid serv.; tile bath, shower, exc. trans.; $50 up.

REDUCED RENTALS.

1-2-3 rm. apts.; full serv.; new bldgs.; best values in Austin, Wymere Apts., 115 N. Parkside; Parkside Apts., 154 N. Parkside.

MENARD MANOR— 1-2-3 room; complete service; quiet residential neighborhood; all rooms large, clean, light, airy. Conv. to all trans. Rents very low. 35 N. MENARD-AV. [5800 west].

3241 Maypole-av., nr. Kedzie

Finest 3-4 rm. apts.; lg. bedrms., extra in-a-dor; new bldg.; mech. refr.; reas. Office.;

"THE CHATEAU" — — —18 MINS. TO LOOP Oak Park's largest and finest apt. hotel. Gentiles; $55. 330 N. Austin-blvd. Vil. 8500.

$40 UP—ATTR. FURN. 1-2-3 RM. APTS.; free gas, elec., Frigid.; maid service; all tran. 50 N. Long-av. [5400 W.] Mans.9063.

JACKSON GABLES—3412 JACKSON-BLVD., 1 and 2 rm. and mod. kit. apts.; linen, gas, elec. refrig. free; reas. Van Bur. 0107.

AUSTIN MANOR, 312 N. CENTRAL-AV.—1-2 rm. kit. apts., $45-$65; hotel rms., $8 wk., $35 mo.; comp. serv.; best tr. Man. 1100

BEAU. FURN. 5-6 RM. COR. APTS.; NR. L, at sacrifice. Apply 5149 Fulton-st.

8 RMS.—ATTR. FURN., $75; WEST SIDE; gd. tran.; ref. Address L N 32, Tribune.

2127 JACKSON—2-3 RMS.; ATTR. FURN. kit. apts.; stm. ht.; free gas, lt.; $8-$13.

SUBURBAN.

COR. OAK PK.-AV.-ERIE-ST.—BEAU. FUR. newly dec. 4-5 rms.; $65 up. Euclid 5239.

TO RENT—STORES.

South Side.

2446-2448 MICHIGAN-AV.—RESTAURANT, stores. Howard Ames. Ph. Central 7853.

TO RENT—OFFICES AND SHOPS.

Central.

TRIBUNE TOWER

A superb office building occupied by the executive offices of THE TRIBUNE COMPANY and the Chicago offices of many large national concerns.

A Tower office, an attractive double corner space, and smaller units are now available at reasonable rentals. This building is known throughout the world and merits your investigation if you want fine office space.

Apply to HOLMES ONDERDONK, 1229 TRIBUNE TOWER. Telephone Superior 0100.

OFFICE ECONOMY PLAN— 82 W. WASHINGTON-ST.

FURNISHED PRIVATE OFFICES IN INDIVIDUAL SUITES. SECRETARIAL AND PHONE SERVICE. OFFICES, $25; DESKS, $10. JUDSON F. STONE, AGENT. Room 420. Andover 5696.

140 N. Dearborn-st.

Desirable daylight office space; all street frontage; near County bldg.; and new Real Estate Board bldg. Rent reas. Room 910.

32 N. STATE, S. W. CORNER WASH.—Attractive offices, splendid light, night serv.; cent. of Loop; single, $25 up; with recep. rm., $40 up; few furn. Beau. desk space; steno., phone. SWIGART & CO., Rm. 601.

BEAUTIFUL OFFICE, SALES, DISPLAYS, or studio space; unusually light; low rent. EDWIN J. BOWES JR. & CO., 154 E. Erie-st. Whitehall 6026.

FURNISHED PRI. OFFICES, DESK SPACE, mail address, switchbd.; steno.-secy. serv.; $3 to $65 per mo. 8th flr., 20 E. Jackson.

$75 PER MO.—1 200 SQ. FT. REAL DAYlight space. Investigate. Will divide. Rm. 301, 423 Plymouth, nr. State & Van Buren.

DESK SPACE, MAIL AND PRIV. OFF. PERSONAL COURTEOUS SERV., $3-$60. 232 W. ADAMS, ROOM 487. STATE 2788.

OPERA BLDG., SUBLEASE 2,300 SQ. FT., furn. or not; all or part. Ran. 7801.

FURN. PRI. OFC., LARGER UNITS, REAS. rents. Rm. 1101, 162 N. State. Dea. 0869.

DESK SPACE, MAIL ADD., TEL. SERV., $3-$15. Rm. 1101, 162 N. State. Dea. 0868.

TO RENT—MANUFACTURING PROPERTY.

10,000 SQ. FT., GROUND FLOOR CORNER, N. W. cor. Fulton-Sheldon, facing Ogden-blvd., suitable for light mfg. or for office and showroom; heated; good light; all trans. A real bargain. Will divide. State 0240.

TO RENT—HALLS.

CLUBS, SOCIETIES, ETC.—NEWLY DECOrated hall, very reasonable, on State-st. Call Mr. Silverman, Kedzie 4099.

TO RENT—FARMS.

DES PLAINES, NEAR TRANS., MODERN 7 room house, 20 acres, $50 mo. Mrs. Fuller, 1618 Chicago-av., Evanston. Gre. 7220.

STORE FIXTURES.

PERM. WAVE MACHINE, $75; MEYER-Hood hair dryers, $22.50; upholstered marcel chairs, $10. 1120 N. Wells-st.

SHOWCASES—5 FT., OAK, LIKE NEW; few left at $15 each; American Store Fixt. Co., 123 S. Halsted St., nr. Adams.

COMPL. STORE FIXTURES AND EQUIPment for men's furn., hats. 740 E. 63d-st.

USED WINDOW DISPLAY FIXTURES. Nat. cash reg., low prices. 39 N. Halsted.

OFFICE FURNITURE, FILES, SAFES.

FILES, ADD. MACH., EDIPHONES, DESKS, chairs, tables, etc. Good as new; very low. 315 S. Wabash. Riley & Stafford. Wab. 1152.

USED HI GRADE DESKS, CHAIRS, SAFES, Filing Cabts. Lowest prices. 39 N. Halsted.

BUSINESS DIRECTORY.

Landscaping.

Attention, Home Owners!

Here is your chance to have that lawn you always wanted. First class blue grass sod delivered, or delivered and laid; reas. For estimate call Berkshire 4481. We do work anywhere within 50 miles of Chicago.

Moving, Storage, and Hauling.

HOUSEHOLD GDS. TO CALIFORNIA, NEW YORK, KAS. CITY; no crating necessary. NATIONAL MOVERS, ROGERS PARK 1190.

LOAD WTD. TO N. Y., BOSTON, OR EN route. Van going east at once. Div. 5103.

LOCAL-LONG DIS. MOVING AND EXPRESSing. Special rates. Van Buren 4523.

Paints.

Bankrupt-Factory Sale

liquidating quality paints and varnishes. Screen paint, 50c per gal. Estab. 91 years. Open every day and Sunday. 2260 Elston-av. Arm. 1440. L. Goldman, liquidator.

Painting and Decorating.

10 ROLLS PAPER HUNG, $3.95. WE FURN. paper. Decorate. Plaster. Can. 0554.

PAINT, PAPER, CALCIMINE; CLEAN PAper, $1 rm.; go anywhere; reas. Mid. 8861.

PAINT, PAPER, TEXTURE WORK; DONE reas. and guar. 850 Center. Lincoln 0378.

REAL ESTATE FOR SALE.

APARTMENT BUILDINGS.

North Side.

2 FLAT, STONE FRONT, 7 RMS., SUN porch; 70 foot frontage; 3 car garage. 5215-17 Lakewood-av. Bargain for qk. sale.

2 APT. BRICK—5-5 RMS.; FINE COND.; ½ blk. to Sheridan L sta.; 31x120; clear price, $6,500; terms. Buckingham 0500.

5-6 RMS., BRK., LARGE RMS., 2 STM heat plants; lot 31x125; no agents. 3734 N. Marshfield-av., Sat. or Sun. 2 to 4 p. m.

West Side.

4922 ADAMS—2 FLAT, 6 RMS. EACH. $15,000. Andersen, West 0806, Col. 5260.

CO-OPERATIVE APARTMENTS.

South Side.

MY $6,000 EQUITY IN BEAU. SO. SHORE 4 rm. co-op. apt. and gar., 2223 E. 70th-pl.; $1,000 if taken by June 1st. Dor. 7394.

HOUSES.

South Side.

SACRIFICE 5 RM. BRK. BUNG.; LARGE lot and rooms; leaving for Cal. acct. illness; best offer above mtg.; excel. trans.; real home; almost given away. Call Sat. or Sun. or eves. Walters, Owner, 8930 S. Union-av.

BRICK BUNGALOW, BUILT 3 YEARS. Will consider $45.00 monthly payments. Address A G 43, Tribune.

MUST SACRIFICE HALF PRICE 7 ROOM brick res.; garage.; exc. condition; fine loc. and transp. Owner, 4438 Ellis-av.

6 RM. BRICK HOUSE, 2 CAR GARAGE; furnace heat; $5,300. 7111 S. Michigan.

SACRIFICE, 6 R. BUNGALOW, 2 CAR GAR. H. w. ht.; G. E. refr. 8329 Paxton-av.

Southwest Side.

SELL OR TRADE BRK. HSE.—7 RENTS, brk. gar., 5 cars; cheap for cash or tr. for small farm or prop.; income on hse. $100 month. Address J 296, Tribune.

North Side.

8 RM. BRK. RESID.; 4 BDRMS.; FUR. HT., $6,000. 3843 N. Alta Vista-ter. [1050 west]; no agts. Call Sat. or Sun., 2-4 P. M.

7 RM. BRICK BUNG. AND 2 CAR GAR.; tile roofs; No-Kol heater; side drive; reas. 6530 N. Talman-av., R. P., nr. Devon.

SACRIFICE 6 RM. MODERN HOME; OIL HEAT. 6652 N. ROCKWELL.

Northwest Side.

A BEAUTIFUL HOME.

4 rms., sun par.; unfinished attic; oak floors, tile bath, roomy closets; easy terms if desired. Address L M 245, Tribune.

CHEAP 5 RM. FRAME, FURNACE, GArage, wide lot, 6322 Patterson, and 5 rm. brick; hot water; garage, 3633 N. Nora. Or will rent $40 mo. with option to buy. Grover C. Elmore, 100 N. La Salle. Fra. 2650.

ACT QUICK! 7 RM. BRICK BUNGALOWS in Norwood Pk., with or without gar.; small down paymt.; securities accepted; no agents. See 6470 N. Newland-av. New. 3188.

SAC. MOD. BRK. BUNG.; SELL OR TRADE. 5 rms., glzd. pch., Eng. bsmt., 2 car gar.; all impv. paid. 3115 N. Kilpatrick.

8 RM. HOME, 32½x125 LOT, 2 CAR GAR.; street and alley paved; furn. ht.; gd. trans. and schools. 5937 Patterson-av.

5 RM. BRK. BUNG.—H. W HEAT, 33 FT. lot, encl. pch.; good loc. Barg., $6,000. Beesley, 4219 Irving Pk.-blvd. Pens. 2726.

4 LARGE RM. COTTAGE, 45 FT. LOT, 1 car garage; near car line; price $1,850; easy terms. 6969 Grand-av.

WILL SELL $36,000 10 RM. RESIDENCE for $20,000. Call Spaulding 1732.

6 RM., BATH—FURN.; IMPR.; PART BRK.; barg.; $2,400. 2143 N. Mobile. Mer. 8724.

VACANT.

Southwest Side.

PROSPECT. TRANS. COR.; CRAWF'D 69TH; both pvd.; $100 ft. cash. Vinc 8090.

126X300 FT.—1 BLK. COR. OF CRAWFORD-103d; state paved hwy. Sag. 4734.

Northwest Side.

BARGAIN—40X125 FT. LOT. ALL IMprovements paid. 3055 N. Oak Park-av.

West Side.

$1,500 CASH TAKES VAC. LOT, 25X125 ft. 1822 Walnut. Anderson, West 0806.

REAL ESTATE—OAK PARK—AUSTIN.

$7,750 BUYS 7 RM. OAK PK. BRICK RES.; modernized thruout; brkfst. rm., 1 bedrm. 1st flr.; tile walls in bath; lot 37½x125; 2 car gar.; close to Public and Catholic schls.; 2 blks. to Met "L." Open Sat. and Sun., 2 to 6 p. m. 839 S. Taylor-av.

A REAL HOME—CREO-DIPT SHINGLES; 6 large, light rms., 2 large glazed, htd. sun pchs.; oil h. w. ht.; 2 car gar.; 33½x125 ft. lot. Sacrifice for $5,500 cash or part time. Near schools, churches, transp. Ideal for children. 720 N. Leamington.

REAL ESTATE—SUBURBAN—SOUTH.

General.

5 ACRES HIGH AND DRY, 1 BLK. FROM 211th-st., west of Cicero on hard road; price $1,550; small dn. paymt. No brokers. Address A F 542, Tribune.

WONDERFUL BARGAIN—10-20 A. TRACTS and larger. Truck and gen. farm land. See MALLEN, 8030 S. Morgan. Vin. 1590.

Beverly Hills—24 minutes to loop.

MOD. 7 RM. RIDGE HOME. EXTRA LAV. nr. schl.; E Z terms; $9,250. Bev. 0436.

REAL ESTATE—SUBURBAN—S. W.

General.

5 Rms., ½ Acre, $250 Cash.

Completely modern, all impts. in and paid; full bsmt. Forced to sacrifice for $3,500; $25 mo. Address A G 64, Tribune.

4 SMALL FARMS WITH HOMES, 1 TO 2½ acres in size, close in, all have lge. chicken houses, bargain prices; $200 to $400 cash will handle. Address A G 417, Tribune.

Tinley Park—47 minutes to loop.

2 AC. FARM; MOD. BLDG.; CHICKEN HSE. Co-operative market, 1,000 chicks. Terms or will rent with option to buy. Grover C. Elmore, 100 N. La Salle. Fra. 2650

REAL ESTATE—SUBURBAN—NORTH.

Evanston—19 minutes to loop.

STONE, STUCCO AND TIMBER. EARLY English seven room house with basement recreation room, four years old, beautifully landscaped, lot 70x150, detached two car garage; most desirable street Lincolnwood; well financed, priced two-thirds value for sale for cash above mortgage. Address A J 226, Tribune.

Winnetka—26 minutes to loop.

GARDEN WITH PERGOLA; 9 ROOMS, 3 baths, English brk. hse. in excel. cond.; 2 car gar.; lot. 100x180; $21,500, with excel. terms. Mrs. Fuller, Greenleaf 7220.

REAL ESTATE—SUBURBAN—N. W.

Arlington Heights—33 min. to loop.

CHICKEN FARMS.

1, 2 and 5 acre farms with or without buildings on paved road near town; small cash payment, balance like rent. Behrens, 537 S. State-rd., Arlington Hgts.

FORECLOSURE SALE—NEW 5 RM. MOD home; 2 acres; main hwy.; full basement; furn. heat; comp. plumbing; $2,000 less than cost; sm. dn. payt., bal. mo. State 3861.

Park Ridge—21 minutes to loop.

MUST SELL 6 R. SOLID BRK. BUNG., $8,750; 2 blks. from school; will consider vacant part paymt. 312 S. Delphia-av.

REAL ESTATE—SUBURBAN—WEST.

General.

NEAR DOWNERS GROVE.

1½ acres, 4 rm. hse., gar., and chicken hse. Water and elec. 2 blks. from sta. Will sacrifice for $2,500; must have $200 cash, bal. $20 per mo. Address A F 516, Tribune.

Bellwood—29 minutes to loop.

3219 W. ADAMS-ST.: SELL OR RENT MOD. 3 rm. cottage; garage, garden, stove heat. H. AMES, 77 W. Washington. Cent. 7853.

Berwyn—17 minutes to loop.

BERWYN BARGAIN

for sale by owner, 3628 Kenilworth-av. One of the best steel constructed 6 rm. hot water heated brick bungalows, including 2 car brick garage with light, sewer and water in; landscaped yard, grape arbor, etc. One large rm. finished in basement for summer kitchen. Open for inspection Sat. 12 to 6; Sun., 11 to 6. Price $8,500, $1,000 cash, bal. to suit. Ph. Berwyn 1823.

Oak Park—16 minutes to loop.

(See Real Estate—Oak Park, Austin.)

Riverside—19 minutes to loop.

$25,000 HOME—$14,500.

7 rm. brick colonial residence, on wooded lot, 75x150; adjoining properties worth $40,000 and more. Open for inspection Saturday and Sunday.
HENRY A. MILLER, REALTOR,
Main ofc. N. of Riverside depot. Ph. Riv. 5656

REAL ESTATE—ACRE PROPERTY.

5 ACRE TRACTS.

$350 per a. Hard road. Electricity in. GRAUE, 117 N. YORK, ELMHURST.

5 TO 23 A. HOUSE, BARN, WOODED; creek; 15 m. Loop, West; cheap; paved highway. Address T 76, Tribune.

REAL ESTATE—SUMMER RESORTS.

LAKE GENEVA; 5 RM. HOME; BATH; firepl.; elec.; gd. bch.; barg.; $4,500. A. Pederson, Cedar Pt. Pk., Williams Bay, Wis.

BARGAIN—LAKE FRONT COTTAGE, LONG Lake, Ill.; large porches, garage, elec., water, near depot. Longbeach 7530.

SUMMER HOME; 400 FT. FROM CRYSTAL Lake; cost $4,800; must sell for $2,250 cash. Pensacola 0791.

NEW COTTAGE—90 FT. WATER FRONT, 2 porches; sacrifice $50 down. B. Davis, McHenry, Ill., or phone Dearborn 3335.

NEW 5 RM. HOUSE, ELEC., BATH, 70 M. Chicago, U. S. 12 highway, with 1 to 20 ac. suit. summer or perm. home. Vin. 5142.

WANTED—4 RMS., DELAVAN LAKE, WIS. So. Shore. Bargain, $100 down, small mo payments. Address L M 264, Tribune.

20 A. WITH FISHING SHACK, WOODED, on famous trout creek, $550; terms. T. L. BROWN, Rochdale Inn, Montague, Michigan.

LARGE 50 FT. LOT—$189. TERMS; BANGS Lake, 35 miles Chgo.; full lake privileges; good beach. Box 420, Wauconda, Ill.

WINNIE WINKLE, THE BREADWINNER: Pa Has a Bang-Up Time

On Sunday alone the Chicago Tribune carried more REAL ESTATE want advertising during the first three months of 1932 than any other Chicago newspaper carried in all its issues, daily and Sunday.

REAL ESTATE—SUMMER RESORTS.

RECEIVER'S SALE.

Must sac. to liquidate Fox River homesites, 50x150 ft., $150; terms. Frank A. Mulholland, Rcvr., 6 N. Mich.-av. Fran. 0280

NEW COTTAGE ON W. SIDE OF ROUND Lake, 35 mi. N. W.; barg., $695; $95 dn., bal. $20 mo. Address L H 435, Tribune.

COZY LAKE COTTAGE, CLOSE TOWN AND transp.; 1 hour N. W. of Chicago; $750; $100 down. Address L M 459, Tribune.

REAL ESTATE—FARM LANDS.

Illinois.

BUY LAND
The Foundation of Wealth and Independence.

5 and 10 acre tracts and larger pieces, up to 80 and 100 acres, offered in most promising sections of Cook Co., on paved roads, close to transportation. Wooded acres for estates. What I have to offer will amaze you—at low prices.
OTTO H. GROSSE,
100 N. La Salle. Dea. 0256 or Park Ridge 39.

THE BEST 106 A. IN WINNEBAGO CO., 1¼ m. N. of Rockford. Wonderful land; mod. home and bldgs. Owner will sacrifice for quick sale. E. A. Denney, 216 Irving, Rockford, Ill.

5 ACRES, 7 ROOM HOUSE, LARGE BARN, poultry hse., 100 fruit trees; garden planted; nr. Chgo. Price $2,250. Terms. Dearborn 9683, or address L M 464, Tribune.

13 ACRES GOOD BLACK FARM LAND, NR. paved road, 45 miles west; price $1,300; $200 cash. Phone Central 1715. No trade.

2 ACRES—CLOSE IN; $500 CASH ONLY; no trade; snap. Address J 220, Tribune.

Indiana.

2-7-10 ACRES; NEW BLDGS.; 1 MI. E. on Ohio-st. C. C. Witt, La Porte, Ind.

Michigan.

13 A.: WONDERFUL BARGAIN; NICE SET bldgs.; paying proposition; 300 hens, cow, tools; near town; elec., heat, bath; cost $8,500; now $5,250; $1,500 down. Parascandolo, Hartford, Michigan.

NICE HOME, 12 A., NR. VILLAGE; 4 RM. house, 12x34 hen hse.; horse, tools, hens; $1,250; $350 cash. Roessler, 140 S. Dearbn.

60 A, 8 MI. CITY—½ CLRD., RIV., TMBR., orch., 7 rm. hse., large barn; $2,500, $200 cash, $20 mo. Evans-Tinney, Fremont, Mich.

FARMS, COUNTRY HOMES AND WATER front properties in S. W. Mich.; free list. Interstate Farm Bureau, 35 S. Dearborn-st.

Wisconsin.

SOO LINE LAND GRANT LANDS IN UPper Wisconsin. Free information. Ask for Booklet No. 53. Homeseekers' rates. Address H. S. FUNSTON, Land Dept., Soo Line Ry., Minneapolis, Minn.

120 A. FARM; GOOD SOIL, BLDGS.; 3 MI. to Baraboo; electric lights, paved roads; ideal for summer boarders. E. M. Hardy, 320 3d-st., Baraboo, Wisc.

REAL ESTATE—COUNTRY.

REAL BARGAIN.
FOR SALE—New six room house, modern, and five acres of good ground; near good school and Chicago to Milwaukee highway. R. R. No. 3, Box 86-A, Kenosha, Wisconsin.

REAL ESTATE WANTED.

Business Property.

HAVE CUSTOMERS WITH CASH FOR good Chicago improved business property. FRANKENSTEIN & CO., 33 N. La Salle-st.

Houses.

WANT SMALL HOUSE OR APT. BLDG.; clear or encumbered; will deal with owners only. Address L M 469, Tribune.

Farms and Acres.

FARM WANTED—NOT MORE THAN 75 miles from Chicago, close to lakes or river, with or without stock. State size and price. Have $1,000 cash. Phone Victory 3937 or address L N 190, Tribune.

REAL ESTATE FOR EXCHANGE.

Apartment Buildings.

WILL TRADE MY $20,000 EQUITY IN splendid 8 rm. apt., 3240 Sheridan-rd., for good vacant or improved on North Shore or country. Address L P 488, Tribune.

2 FLAT; 6-6 RMS.; NORTH SIDE; WILL trade for bung. N. or N. W.; will go to suburbs. Sorensen, Longbeach 3146.

Business Property.

GARAGE BUILDING; GOOD LOCATION, 75 x125; bargain. What have you in trade? Phone Kildare 8754.

Houses.

EXCHG. OR SELL 8 RM. BRK. RES., OIL ht., 2 car gar.; cor.; Beverly Hills; beaut. landscaped; equity for farm or smaller home; west sub. Address L O 36, Tribune.

BRICK BUNG.—MELROSE PK., FOR N. W. bung., vac.; bonds, rm. 1, 2602 Milwaukee.

Farms and Acres.

TRADE 80 ACRE FARM, EQUIPPED, FOR clear property. Ph. Arlington Heights 1560.

REAL ESTATE LOANS.

First Mortgage.

WANTED—TO BORROW $5,000 ON 1ST mtg. at 6%, amply secured by new residential property worth $18,000 in thriving ill. city. Address L F 69, Tribune.

Junior Mortgage.

2D MORTGAGE LOANS
TRUSTEES SYSTEM SERVICE.
TRUSTEES SYSTEM BLDG., N. E. CORNER WELLS AND LAKE-STS. ......ANDover 2121
1630 BELMONT-AV. ....GRAceland 3800
3940 W. MADISON-ST. ....KEDzie 2222
724 W. 63D-ST. ....ENGlewood 1230

2D MTGES. MADE IN 1 DAY TO PAY taxes and pymts. on 1st. mtg. Rand. 9149. SIMMONS BROTHERS, 69 W. Washington.

WE CAN HELP YOU WITH YOUR TAXES or refinancing property. Irving 4011.

STOCKS AND BONDS.

WE BUY AND SELL TAX WARRANTS FOR CASH. R. C. MITCHELL, 111 W. WASHINGTON, RM. 517. FRANK. 1610.

WE BUY OR MAKE LOANS ON R. E. bonds, tax warr. Suite 712, 134 N. La Salle.

CASH PD. FOR TAX WARRANTS, REAL estate bonds, Rm. 504, 72 W. Washington.

CASH FOR REAL ESTATE BONDS. Louis Stern & Co., 134 N. La Salle-st.

HORSES, HARNESS, AND WAGONS.

MUST SELL 50 YOUNG WORK HORSES; taken in on trucks; at your own price; terms. 724 Milwaukee. Truck Co.

PRINTING MACHINERY AND SUPPLIES.

WANTED AUTOMATIC CARD PRINTING PRESS. 80 W. MADISON.

AUTOMOBILES FOR SALE.

BUSINESS IS GOOD
IF PRICES ARE RIGHT.
STUDEBAKER'S PRICES ARE THE LOWEST IN TOWN
5 DAYS' DRIVING TRIAL.

MARMON COUPE. 4 pass. that's unusually clean throughout. Reduced to $95.

NASH COACH. Attractive appearance. Splendid performance. Reduced to $95.

PONTIAC BROUGHAM. Looks and runs better than many cars priced at $300. Reduced to $95.

STUTZ 8 COUPE. 4 pass., with safety glass and extras galore. Reduced to $145.

CHEVROLET COUPE. This 1929 Six was in storage for 15 months. Reduced to $165.

STUDEBAKER PRESIDENT SEDAN. 1928 seven pass. that's an ideal car for a large family. Reduced to $185.

'29 NASH BROUGHAM. We recommend this as the best Nash buy in Chicago. Reduced to $295.

'27 CADILLAC SEDAN. Considering the quality of this car, it's priced unusually low. Reduced to $295.

'29 STUDEBAKER DICTATOR SEDAN. Was owned by official of this company. Reduced to $325.

'28 PACKARD SEDAN. Marvelous condition. Lavish equipment. Reduced to $385.

'30 DE SOTO 8 SEDAN. Only driven a few thousand miles. Reduced to $445.

'30 AUBURN BROUGHAM. Looks and runs as though never off the showroom floor. Reduced to $445.

TERMS. OPEN EVES., SUN. CAL. 6492.
STUDEBAKER SALES 26TH AND MICHIGAN

50 HIGH GRADE USED CARS. All models, all prices, all bargains. G. N. C. FINANCE, 3939 WASHINGTON-BL.

AUBURNS—1929.
4 passenger Coupe, Model 8-90, side mts., 6 wire wheels, color black; like new; $375. Sedan, Model 8-90 2 tone brown, trunk, like new; $325. Terms or trade. 2411 S. Michigan. Vict. 3172. Open eves.

AUBURN—SEDAN; LOOKS, RUNS LIKE new; priv. party; very cheap for cash. No dealers. Ph. Graceland 8801.

AUBURN—1930 COUPE; "125" RUMBLE; also 1930 Sedan; "125" $495; trms, trade. Fitzpatrick, 6555 Cottage Grove. Alw. open.

AUBURN—1930 4 DOOR SEDAN; USED very little; fully equipped; $295; guaranteed. Terms. 2810 MADISON.

AUBURN—1930 SPT. COUPE, WIRE SIDE mounts; $425. 1633 N. Cicero-av.

AUBURN—'28 8 4 DR. SED., PERF., NEW tires; need cash; $110. 7228 Calumet.

BUICK—1931S.
We have a complete line of 1931 cars that we will sell you at a great reduction in price. There are Roadsters, Coupes and Sedans to select from. Come out at once and make your choice. These cars carry full New Car Guarantee. Your old car in trade as down payment, bal. in 12 or 18 months. Buy from an Auth. Buick Dealer. NORTHWEST BUICK CO., 3801 LAWRENCE-AV.

BUICK BUSINESS COUPE.
If you are looking for a very economical car for business, come out and see this like new 1928 Coupe today. You can buy it now for $235. NORTHWEST BUICK CO., 3801 LAWRENCE-AV.

BUICK—'31, STR. 8, MODEL 67, DE LUXE sedan; wood whls.; orig. cost, $1,675; dr. 2,300 mi.; repos.; sacr. for bal. on mtge., $785; your car as down payment; bal. 18 months. Col. 8891. G. M. S. Finance.
4635 W. Washington-blvd.

BUICK—LATEST 1930 DE LUXE BIG 5 pass. coupe, model 68; used so little looks and runs like the day it left factory; wire wheels, white wall tires; originally cost over $2,000; will sacrifice for $685. Terms. 3327 Milwaukee, at Crawford.

Buick 1932 Club Sedan.
Latest De Luxe Model 91. 6 wire wheels, sidemts. $100 worth of extra equipment. Driven very little. Must be seen to appreciate. Call Hollycourt 2903.

BUICK—1930 4-5 PASS. COUPE; 6 WIRE whls., side mounts; must sell at once for best offer. Terms, trade. West Side Buick Co., 4666 Washington-blvd.

BUICK—'31 8 DE LUXE SED.; 6 W. WHLS., trunk, spotlgt.; used 90 days; cost, $1,885. Take, $765, or trade cheaper car; give time. Residence, 3846 W. 18th-st.

BUICK—1931 7-PASS. SEDAN, $1,250; SIDE mounts; 6 wire wheels; complete equipmt. James Levy Motors Co., Michigan at 23d.

BUICK—47 SEDAN; GOOD RUBBER; MEchanically okay; $115; full price. CHRYSLER DEALER. 5948 BROADWAY.

BUICK—32; 5 PASS. COUPE DE LUXE. HARDLY RUN; CHEAP. FORCED TO SELL 1132 DIVERSEY-BLVD.

BUICKS — 1931 67 SEDANS, 118 INCH wheel base; de luxe and plain models at sacrifice prices. Terms. 4637 W. Madison.

BUICK—1931 SEDAN; ALMOST NEW; NO reas. offer refused; will trade. West Side Buick Co., 4666 Washington-blvd.

BUICK—1929 MODEL 47 MASTER 6 SEdan; new tires, spotlight, etc; $125 down. See MR. MALEY at 30 West Lake-st.

BUICK—1930 SEDAN; LOOKS AND RUNS like a new car. A real bargain. Charles Lange & Co., 2479 Milwaukee, Capitol 2800.

BUICK—1930 SPORT COUPE; MUST SELL at once for best offer; terms, trade. West Side Buick Co., 4666 Washington-blvd.

BUICK—LATEST '31 DE LUXE 7 PASS. sedan; wire whls., side mts. Cost, $2,375 new. Our price, $1,095. Tms. 1801 W. 63d-st.

BUICK—1928 STAND. 6 BROUGHAM; ORIG. finish, 6 ply tires; hot w. htr.; fine perf.; $245. Easy terms. 1711 W. 95th-st.

BUICK—1931 CONVERT. COUPE; 6 W. W. Must sell at once for best offer. West Side Buick Co., 4666 Washington-blvd.

BUICK—'27 LT. 6 4 DR. SED., NEW TIRES. Need cash; $115. 8224 S. Elizabeth.

BUICK—STANDARD, 1930; RUNS LIKE new; $300 cash. 1328 S. 51st-ct., Cicero.

BUICK—'28-47 SEDAN; EXCEPT. CLEAN, $275; terms. 7128-30 S. Halsted. Tri. 9700.

BUICK—1931 STD. 8 CONV. COUPE. PRIV. party. Bargain. Oak. 6644.

CADILLACS.
1931 De L. Conv. Coupe, driven 4,000 miles; radio, spotlt., whitewall tires, etc. $1,745.
1929 Town Sedan; wire wheels, Vogue tires, heater; $895. Reposs. cars. Sell for balance due us. 2433 S. MICHIGAN-AV.

Cadillac 341 5 Pass. Sedan.
Cadillac 341 7 Pass. Sedan.
Two real high grade reconditioned jobs; beautiful in appearance and offered at remarkably low prices. Your choice, only $585; terms. 5107 N. Clark-st.

CADILLACS—V-16S, V-12S, V-8S—CHEAP. REAL 31s. FULLY WARRANTED. V-16 Sedans, 5 and 7 pass. De luxe. V-12 Sedan. Hardly run. V-8 De luxe Sedan and Coupe. PRICED, $1,675 TO $2,300. F-E-L-Z, 1132 DIVERSEY-BL. WELL. 7802.

Cadillac 1929 Sedan.
7 pass., chauffeur driven. Run less than 17,000 miles. Can't be told from new. Fenderwells and white wall tires. Will be sold at a big sac. Private. 5354 W. Madison.

CADILLAC — 5 AND 7 PASS. SEDANS; 2 on hand; ideal for livery service; no reas. offer refused; will trade; terms. West Side Buick Co., 4666 Washington-blvd.

CHEVROLETS — ALL MODELS, '31 AND '30; lowest prices in town; tms. or trade. West Side Auto Exch., 4637 W. Madison-st.

CHEVROLET—COUPE, '27; GOOD RUNning condition; $30 cash. Plaza 3568.

CHEVROLET—1929 COACH, EXCELLENT condition; $155. 3431 W. Madison-st.

CHEVROLET — 1929; MUST SACRIFICE; good condition. Sunnyside 5778.

CHEV.—'32 COACH; SPOTLIGHT; HOT WT. heater; $475; 1 mo. old. Ph. Berwyn 1800.

CHEV.—COUPE, R. S., PERF. COND.; BARgain; only $65. 6954 Stony Island-av.

AUTOMOBILES FOR SALE.

25% OFF ON OUR REGULAR SHOW FLOOR PRICES
All Cars Plainly Marked.
SAT., SUN. AND MON.

TYPICAL EXAMPLES.	Price.	WITH 25% discount.
Chrysler 70 4-door sedan	$125	$93.75
Paige 6-72 4-door sedan	135	101.25
Nash '27 sedan; clean	175	131.25
Studebaker '28 sedan, Prest.	225	168.75
Graham '29 610 4-dr. sedan	265	198.75
Stutz '27 de luxe 8 sedan	225	168.75
Ford '30 tudor	295	221.25
Essex '29 Challenger coach	325	243.75
Nash '29 r. s. 400 coupe	365	273.75
Graham '29 614 4-pass. coupe	365	273.75
Hudson '29 coach, 6 w. w.	395	296.25
Graham 835 de luxe Town sed.	495	371.25
Lincoln Le Baron brougham	395	296.25
Marmon 8 '30 r. s. coupe	495	371.25
Graham 835 de l. cabrio., f. w.	495	371.25
Oakland 8 '30 de luxe coupe	495	371.25
Auburn '30 cabriolet, 6 w. w.	725	543.75
Graham '29 837 de l. 7-p. sed.	775	581.25
Graham '30 822 sedan; 6 w. w.	765	573.75
Nash '30 Ambassador 8 sedan	795	596.25
Buick '30 57 sedan	865	648.75

7 DAY DRIVING TRIAL GUARANTEE.
BIRD-SYKES CO.,
2210 S. Michigan-av.
OPEN SUN. AND EVES. CAL. 1080.

CHEV., 1931 AND 1930.
This beautiful 1931 Coupe is like new and can be bought today for $315. We also have a beautiful Maroon 1930 Sedan. Special at ....$295. NORTHWEST BUICK CO., 3801 LAWRENCE-AV.

Chevrolets—25—1930 Coaches
and Coupes. Like new. Mech. O. K. SPECIAL—$245—BARGAIN. See these cars. E Z Terms. NELSON CHEVROLET SALES, 2849 N. Clark-st. Bittersweet 7300.

CHEVROLET—LATEST 1931 DE LUXE 4 door sedan; 6 wire whls., fender mounted; 6 white wall tires, trunk; fully equipped; original cost $795; sacrifice of $300; must be seen to be appreciated. Terms. ALWAYS OPEN. 2810 MADISON.

Chevrolet '31 De L. Coupe.
Run less than 7,000 miles; fenderwells. To be sold for less than unpaid balance. Finance Co., 5321 W. Madison.

Chevrolet 1931 2 Dr. Sedan.
$395. Tax warrants accepted as part down paymt. Community Motors, 2473 Milwaukee.

CHEVROLETS—1930S-1931S; ALL MODELS. Perfect throughout; driven very little; $225 and up. Terms. Miller, 4444 Irving Park.

CHRYSLER "75."
This beautiful, speedy, comfortable, like new Sedan is fully equipped, including 6 wire wheels, chromium trim rings, spotlight, 2 spares, etc. Your chance for a bargain at $435. NORTHWEST BUICK CO., 3801 LAWRENCE-AV.

CHRYSLER—'31, DE LUXE 8, 4 DR., 5 pass. sed., 6 w. whls., fend. wells; orig. cost, $1,887; dr. little; reposs.; sell for bal. of mtge., $895; your car as down payment, bal. 18 mos. Col. 8891. G. M. S. Finance.
4635 W. Washington-blvd.

CHRYSLER—'30, 77 Royal Sedan; 6 wire whls., fend. wells; white wall tires. Cost $1,890.; reposs. Sell for bal. on mtge., $595. Your car as down payment; bal. 18 mos. Col. 8891. G. M. S. Finance.
4635 W. Washington-blvd.

CHRYSLER—8, 1932 DE LUXE SEDAN; 6 wire wheels, fender wells; dr. 3,900 miles; cannot be told from new; cost $1,875; will sell for balance due, $1,075. 3333 W. MADISON-ST. ALWAYS OPEN.

CHRYSLER—8 LATE '31 DE LUXE 6 WIRE WHEEL CONVERTIBLE COUPE. COST $1,850. $795 NOW. F-E-L-Z. 1132 DIVERSEY-BLVD.

CHRYSLER—1928 SEDAN, 2 DOOR; SEAT covers; mech. cond. good; $197.50. 20 others to choose from, $50 to $200. THOMSSEN BROS., 7334 N. CLARK-ST.

CHRYSLER—72 SEDAN; ALL NEW TIRES. Motor in excellent condition. A sacrifice at $275. CHRYSLER DEALER, 5948 BROADWAY.

CHRYSLER—75 SEDAN; H. W. HEATER, spotlight; perf. cond.; $325; must be sold at once. Robinson, 6946 Crandon-av.

CHRYSLER—'29 75 SEDAN; MUST SELL; no reas. offer refused; trade. West Side Buick Co., 4666 Washington-blvd.

CHRYSLERS—68 AND 88; '31S AND '32S. All models. Very little milage. $685 and up. Terms. Miller, 4444 Irving Park-blvd.

CHRYSLER—75 '30 SED., 4 DR.; STUDENT needs tuition; $300. 1935 S. Turner.

CORD—BROUGHAM; DRIVEN 8,000 MILES. $875. Also 1931 Cabriolet, driven 2,000 miles, $400 extra eqpmt. Reposed, cars. Sell for balance due us. 2433 S. Michigan.

CUNNINGHAM—1929 7 PASS. LIMO., DE L. eqpmt.; driven 9,000 mi. Suitable for livery business. Cost $6,000. Repos. car. Sell for balance due us, $545. 2433 S. Michigan.

DE SOTO—1931 SIX CYLINDER SPORT coupe; wire wheels; fully equipped; $395; guaranteed; terms. 2810 MADISON.

DE SOTO—8, LATEST '32 4 DR, 5 P. SED., slightly used; cost $863, bargain. Sampson Motor Sales. 3845 W. Madison.

DODGE, 1930.
This beautiful Steel Gray Coach is like a new car. Today's special at $335. NORTHWEST BUICK CO., 3801 LAWRENCE-AV.

DODGE—'32 6 COUPE; R. S.; W. W.; COST $1,185; take $465; time. Resid. 3846 18th.

ESSEX—'31 TOWN SED.; NEW TIRES; orig. dk. green fin. and mech. cond. perf., $325; $25 dn., bal. 12-20 mos. 3023 Madison.

ESSEX—LATEST 1929 COUPE; RUMBLE seat; finish and condition like new; barg.; $185. Terms. Miller Motors, 4444 Irving Pk.

ESSEX—6 CYL., 4 WHL. BRAKE, 4 DR. SEdan; paint, motor, tires, uph. all very gd. Barg., full price, $95. 2457 Michigan-av.

Fords—Late Models
Satisfaction guar, or your money back. $100 to $150 allowance '28-'29 Fords. All makes taken on down payment.
10 late '31 Fords, $265 up; $75 dn., $6 wk.
10 late '30 Fords, $225 up; $50 dn., $5 wk.
LITSINGER, 925 W. Jackson. Alw. open.
OVER 35,000 SATISFIED OWNERS.

FORD—1931 DE LUXE RDSTR. ....$100 DN.
Ford, 1930 Conv. Cabr.; s. mts.... 100 dn.
Ford '30 Town Sed.; s. mt., trunk.. 125 dn.
GLENN E. HOLMES, Inc., 30 East Lake-st.

Ford 1931 Tudor Sedan.
$345. Tax warrants accepted as part payments. Community Motors, 2473 Milwaukee.

FORD—1930 TUDOR, $235. Driven 8,000 miles. Perfect condition thruout; 90 day guarantee; $20 to 1-3 down. M. J. KELLY, 4445 W. MADISON.

FORD—1931 VICTORIA, $345. 2 side mounts, trunk, spotlite, extras; 90 day guarantee; $20 to 1-3 down. M. J. KELLY, 4445 W. MADISON.

FORDS — ALL MODELS, 1931 AND 1930; lowest prices in town; terms or trade. West Side Auto Exch., 4637 W. Madison-st.

FORDS—1930S-1931S; ALL MODELS; LIKE new; fully equipped; hardly driven; $225 to $350. Terms. Miller, 4444 Irving Park.

FORDS—1929, 1930, AND 1931'S. ALL types and models; bargs.; terms or trade. LAWDER BROS., 6900 VINCENNES-AV.

FORD—1931, VICTORIA COUPE; DRIVEN 6,300 miles; like new; $385. CHRYSLER DEALER, 5948 BROADWAY.

FORD—'29 SPORT COUPE; RUMBLE SEAT. Must sell at once for best offer. Can arrange terms. 3554 Montrose-av. Key. 3800.

FORDS—1928 TO 1931. ALL MODELS. PRICED TO SELL AT ONCE. HESSER & SODEN, 1234 MORSE-AV.

FORD—1931 COUPE; EXCEPTIONAL CONdition; $275; $75 down, balance $20 per month. 2234 S. Michigan-av. Cal. 5810.

FORD — 1931 TUDOR; DEMONSTRATOR; big saving; new car guarantee. GLENN E. HOLMES, Inc., 30 West Lake-st.

FORD—1931 VICTORIA; SIDE MOUNTS; $125 down. Glenn Holmes, 30 East Lake-st.

FORD—1929 4 DOOR SEDAN; A1 COND.; $95 cash. 1215 S. Ashland.

FORD—1929 TUDOR SEDAN; SPLENDID car thruout; $150; tms. 1111 N. Clark.

FORD — SEDAN, 1931; PERFECT COND.; need cash; today $285. 4703 N. Troy-st.

FORD—'29 2 DOOR SEDAN, $110; FAMILY car. 535 S. Gunderson-av., Oak Park.

FORD—TUDOR, 1929, NEW TIRES, $145; $45 down. 6956 S. Halsted.

FORDS—'28, '29, '30, '31S. ALL MODELS. Tms., trade. 5810 Division. Man. 6640.

FORD—TOWN SED., LT. '31; A1 COND.; dr. very little; sac., $335. Prospect 0143.

AUTOMOBILES FOR SALE.

BUICKS
SPORT COUPES—1930—4 DR. SEDANS.
$565..........$595
Most Sensational Values.
TERMS OR TRADE
$175 CASH, BAL. $39 A MONTH for 10 months, which includes fire and theft insurance and finance charge. Liberal discount for cash.
GUARANTEE.
These cars are in first class coach and mechanical condition. In spite of these low prices each car carries 30 days guarantee, backed by a responsible company. Cars can be seen and demonstration gladly given at the following addresses:
HERTZ STATIONS:
357 N. State-st. — 1540 E. 67th-st.
3949 Washington-blvd. — 2367 Milwaukee-av.
333 S. Franklin-st. — 5122 Lake Park-av.
6218 Cottage Grove. — 3151 W. Madison-st.
4824 Broadway. — 730 W. 63d-pl.
4926 W. Madison-st. — 3114 N. Ashland-av.

30 BETTER CARS.
MUST BE SOLD IN FIVE DAYS. Buicks—Nash—Hupp.—Chevrolets—Dodges. PRICED FROM $50 TO $1,000. Unusual Finance Plan. Your car in trade. LINCOLN PARK BUICK SALES, 2825 N. Halsted-st. Lot, 3335 N. Ashland.

FRANKLIN—1928 SEDAN, PER. MECH. cond.; $195. 1633 N. Cicero-av.

Gardner '31 Spt. Rdstr., 4 spd., $335. 5107 N. Clark.

GRAHAM.
If you are looking for a real comfortable 8 cyl. Sedan see our $37 Graham Sedan. It is perfect in every respect. Come out and drive it today. Special at $495. NORTHWEST BUICK CO., 3801 LAWRENCE-AV.

GRAHAM—1929 SEDAN; SACRIFICE. Make an offer on this car. Will trade. West Side Buick Co., 4666 Washington-blvd.

GRAHAM—1931 6 CYL. DE LUXE COUPE, 4 speeds; rum. seat, 6 wire wheels, side mts. Can be taken for new car; sacrifice, $685. Terms. Miller Motors, 4444 Irving Park.

HUDSON—'29 SED.; EXC. COND.; GOOD tires; bargain; $275 cash. Craw. 1147.

HUPP—'31 8 CYL. BROUGHAM; DRIVEN 5,000 mi. Htr., trunk, etc. Orig. cost $1,785. Sell for bal. due us, $645. 2433 S. Michigan.

HUPMOBILE—LATEST '32 4 DR. DE LUXE sedan 6 wire whls., side mts., white wall tires, free whlg. Big savings. 1801 W. 63D-ST., COR. WOOD.

HUPMOBILE—CENTURY 6 SEDAN, IN 1ST class condition. Now only $295. Gambill Motor Co., 2230 S. Michigan-av. Cal. 3800.

HUPMOBILE—1930 SEDAN, 4 DR.; PERF. running condition; $375. Terms. Garfield Chevrolet Sales Co., 2 E. 55th-st.

HUPMOBILE—8, 1931 DE LUXE SEDAN; $195 DOWN. KULLBERGER CHRYSLER, 1441 E. 75TH.

LA SALLE.
Your chance to get a perfect running good looking "prestige" car at a bargain price. Its Black Duco is perfect. Special today, $445. NORTHWEST BUICK CO., 3801 LAWRENCE-AV.

La Salle '29 5 Pass. Coupe.
One of the finest looking and perfect running De Luxe jobs in town; equipped with 6 wire wheels, side mounts, other extras. A very special buy. Only $685; terms. 5107 N. Clark-st.

LA SALLE—'29, 4 DR., 5 PASS. TOWN sedan; 6 wire whls., fend. wells, white wall tires, trunk. Cost $3,975. Reposs. Sell for bal. on mtge, $495. Your car as dn. pay; bal. 18 mo. Col. 8891. G. M. S. Finance.
4635 W. Washington-blvd.

LA SALLES—1932, 1931, 1930— We really have them all, 5 and 7. Sedans, Coupes, Sport Sedans, Convertible Sedans and Coupes. Are hardly run. Fully warranted. PRICED AS LOW AS $985. F-E-L-Z, 1132 DIVERSEY-BL. WELL. 7802.

LA SALLE—LATEST '30, 4 DR. DE LUXE sedan, 6 natural wood whls., side mts., hot wtr. htr.; driv. 3,737 mi. Cannot be told from new, $1,050. Terms. 1801 W. 63D-ST., COR. WOOD.

LA SALLE—4 DR., 5 PASS. SED.; $345; genuine '28; exceptionally clean throughout. Terms. 7128-30 S. Halsted. Tri. 9700.

LINCOLN—'28 LE BARON CONVERT. coupe; beaut. condition; only $775; terms, trade. L. W. Shanesy & Co., 2821 Sheffield-av.

LOCOMOBILE—'28 JR. 8 4 DOOR SEDAN; new tires; need cash, $140. Euclid 9716.

MARMON—68 4 DOOR, 5 PASS. SEDAN. $195; gd. con. 7128-30 S. Halsted. Tri. 9700.

NASH—1932 DE LUXE 5 PASS. SEDAN; fully equipped; cost $1,975; for quick sale sacrifice of $700; guaranteed; terms. ALWAYS OPEN. 2810 MADISON.

NASH—1931 7 PASS. SEDAN; FULLY equipped; low mileage; can be taken for new car; $685. Tms. Miller, 4444 Irving Pk.

NASH—LATEST '31 8 CYL. 4 DR. TOWN sedan driven 5,700 mi.; $595. Cannot be told from new. 1801 W. 63d-st.

NASH—'29 STD. 4 DOOR SEDAN; MAKE us an offer on this car. Will trade. West Side Buick Co., 4666 Washington-blvd.

OAKLAND—8 SPORT RDSTR.; USED VERY little; pass for new; 6 wire wheels; 2 fender mounted; $395; guaranteed; terms. ALWAYS OPEN. 2810 MADISON.

OAKLAND—1929 DE L. SPORT RDSTR.; 6 w. w.; s. mts.; rum. seat; runs perfect. Pay notes when due. Peterson, 1217 Devon.

OAKLAND—1929 2 DOOR 5 PASS. SEDAN, good condition; 8 months in storage; $195. Garage, 3431 W. Madison.

OLDSMOBILE—'31 4 DR. 5 P DE LUXE Patrician sedan; 6 wire whls., fend. wells; cost $1,200; driv. 1,800 mi. Reposs.; bal. due on mtg., $595. Your car as down pay. Bal. 18 mos. Col. 8891. G. M. S. Finance.
4635 W. Washington-blvd.

OLDSMOBILE—1931 CPE.; RUMBLE SEAT; 6 wire wheels; runs and looks like new car; guaranteed by Chrysler Dealer. Terms and trade arranged. 3236 Jackson-blvd.

OLDSMOBILE — 1931 DE LUXE COACH; 6 wire wheels, side mounts; must sell; no reasonable offer refused; will trade. West Side Buick Co., 4666 Washington-blvd.

OLDSMOBILE—LATE 1930 2 DOOR SEDAN, wire wheels, $125 down, bal. to suit. 3333 W. MADISON-ST. ALWAYS OPEN.

PACKARD—'31, STD. 8 DE LUXE, 4 DR., 5 pass., sedan; 6 w. whls., fend. wells, heater, chrome tire cov.; orig. cost, $3,175; dr. 4,000 mi.; reposs.; sell for bal. on mtge., $995; your car as dn. paymt., bal 18 mos. Col. 8891. G. M. S. Finance. Always open.
4635 W. Washington-blvd.

PACKARD.
We have a beautiful Ozark Green Packard Sedan, 1928, 6 cyl., 5 pass., that looks like brand new. We guarantee it mechanically and will sacrifice it today for $535. NORTHWEST BUICK CO., 3801 LAWRENCE-AV.

PACKARD—CUSTOM 8 SPORT TOURING; 6 wire wheels, fender mounted, radio equip'd; only run 9,432 miles, pass for new; prettiest sport car in the city; $575; original cost $6,000; guaranteed; terms. ALWAYS OPEN. 2810 MADISON-ST.

PONTIAC—1931 SPORT COUPE; 5 WIRE wheels, single bumpers. Come in and see a beautiful car; prac. new. $495.
1210 E. 63D-ST.

PACKARD—1929 LIGHT 8 CLUB SEDAN; 6 wheels, 2 fender mounted; trunk; fully equipped; $595; guaranteed; terms. ALWAYS OPEN. 2810 MADISON.

PACKARD—8; DE LUXE; LATEST 4 SPEED SEDAN; ONLY 8,000 MILES. MUST SELL. $3,850 CAR FOR $965. $300 DOWN. CALL F-E-L-Z, 1132 DIVERSEY-BLVD.

PACKARD—LIGHT 8 4 DR. SEDAN, LATest '30; must sell at once; $595; terms. West Side Auto Exch., 4637 W. Madison-st.

PACKARD — 1928 SEDAN; MUST SELL; no reasonable offer refused; will trade. West Side Buick Co., 4666 Washington-blvd.

PACKARD—ROADSTER; STRAIGHT 8; 2 spotlts.; 2 spare tires, wheels; long wheelbase; $200; trade. 1711 Augusta-blvd.

PACKARD—LATE STRAIGHT 8 PHAETON, $95. Tonneau windshield; extra fine running cond. thruout. Trd. 7319 S. Halsted.

PACKARD—'29 DE L. SED., DRIVEN 9,000 mi.; trunk, spotlt., htr., etc. Reposs. car. Sell for bal. due us, $675. 2433 S. Michigan.

PACKARD—PHAETON SPORT MOD.; EXcel. cond.; a beauty; $485. 1422 N. Clark.

PACKARD—640 DE LUXE SPORT 5 P. LIKE new; real bargain, $750. 3768 N. Clark.

PACKARD—443 DE LUXE CLUB SED., Straight 8; fine car; $485. Rog. Pk. 6100.

AUTOMOBILES FOR SALE.

FORDS—1,000—CHEVS.
Chicago's Oldest and Largest Exclusive Ford and Chev. Finance Co. OFFERS THE BEST SELECTION IN TOWN.
MAKE YOUR OWN TERMS.
'29-'31 MODELS. $70 up. — '27-'28 MODELS. $25 up.
FREE 1932 STATE LICENSE.
Cars like new and backed by a 90 day written guarantee that means something. Your car taken as down payment. Always open.
WALTON FINANCE CORP.,
940-958 MILWAUKEE-AV.

Fords—500—Chevrolets
500 Repossessed '28-'31 Mod.
ALL CARS LIKE NEW. REDUCED 35%. $20 CASH. BAL. EASY. No indorsers. '29-'31 MODELS, $75 up. '27-'28, $25 up.
'32 State License Furnished.
Your old car taken as down payment. SALE AT MAIN STORE ONLY. Always open.
Levy Auto and Finance Co.,
724 Milwaukee, cr. Carpenter

CARS—35—CARS
Chevrolets, Pontiacs, Hudsons, Fords, Essexes, Whippets, Jordans, Dodges, Studebakers, Buicks, Nashes.
$15 TO $65
CHEVROLET LOT,
6330 BROADWAY.

PACKARD—CUSTOM 8, 640, PHAETON DE Luxe, 1929 model; 6 wood wheels; 6 tires; chromium plated; finish like new; spotlight, chrome tire covers, radiator shields, cowl lights; this beautiful motor car is in first class condition mechanically and represents an unusual value at our low figure. $950. New and used car depts. open eves. and Sun. Packard Motor Car Co., of Chicago, 2357 Michigan-av. Cal. 7400.

PACKARD — 1932 CLUB SEDAN; RADIO, trunk, heater, free wheeling; perf. cond.; cost over $4,000; will sacrifice. 650 MADISON-ST., OAK PARK, ILL.

PIERCE-ARROW — BIG SELECTION; LOW prices; liberal terms. Pierce-Arrow Factory Branch, 2246 S. Michigan, Calumet 6109.

PLYMOUTH—'32, 4 DR., 5 PASS. DE LUXE sed.; 6 w. whls.; free wheeling; floating power; like new; reposs.; sell for bal. on mtge., $545; your car as dn. payment; bal. 18 mos. Col. 8891. G. M. S. Finance. Alw. op.
4635 W. Washington-blvd.

Plymouth 1932 Spt. Coupe.
3 mos. old; will accept tax warrants; $165 down. Community Motors, 2473 Milwaukee.

PLYMOUTH—1930 4 DOOR SEDAN; FULLY equipped; looks and runs like new car; $245. Terms. Miller, 4444 Irving Park-blvd.

PLYMOUTH—'32 SED., W. WHLS., FLOATing power free wheeling; $465; driven little. 6935 Stony Island. Dorch. 1415.

PONTIAC—'31 4 DR. CUSTOM SED.; WIRE whls., side mts.; metal tire covers; $495. Terms. 1801 W. 63d-st., cor. Wood.

PONTIAC—RDSTR., '29, A1 COND.; RUMB. seat, ext.; priv. party; $135. Arm. 7613.

PONTIAC—COUPE. HERE IS AN OUTstanding bargain. $75. 1111 N. Clark-st.

PONTIACS—1930, $395. Tax warrants and scrip accepted. COMMUNITY MOTORS, INC.

PONTIAC—'28 CPE.; S. MTS.; NEW TIRES; $90 for quick sale. Euclid 3771-W.

ROLLS ROYCE—SPT. PHAETON IN PERfect condition throughout; $645; bargain. Rockne Dealer, 339 E. 55th-st. Norml 5001.

STEARNS KNIGHT—'26 SED., NEW TIRES comp. overhauled; hyd. brakes........$85 245 MADISON-ST., OAK PARK. AUS. 4903.

STEARNS-KNIGHT—SPORT TOURING CAR. Perfect transportation for only $35. CHRYSLER DEALER, 2515 MILWAUKEE.

STUDEBAKER—LATE 1931 DE LUXE SEdan, wire wheels; cost $1,545; take $635; trade cheaper car. Residence, 3327 Adams-st.

STUDEBAKER—'29 DE LUXE SEDAN; 6 W. W.; side mts. No reas. offer refused. West Side Buick Co., 4666 Washington-blvd.

STUDEBAKER—'31 PRES. 8 SEDAN; FREE wheel.; 6 w. w., trunk, sptl., etc. $1,095. LOGAN SQUARE BUICK, 2468 Milwaukee.

STUDEBAKER—'29 LIGHT 6 4 DOOR SED., $200. Mc. Ward, 3356 Adams.

WHIPPET—'29 4 DR. SED., GOOD COND.; need cash, $115; Wood, 419 S. Taylor, Oak Pk.

WILLYS-KNIGHT—'29 SPORT COUPE, "6"; wire whls.; new tires; mechanic. perfect; $350. 1725 Washington-blvd.

WILLYS-KNIGHT—1928 4 DOOR SEDAN; light 6; in wonderful condition; bargain for cash; $150; guaranteed. 2810 Madison.

WILLYS KNIGHT—RDSTR., R. S., LATE mod.; like new; $135. 6954 Stony Island.

AUTOMOBILES WANTED.

CAN USE 50 CARS AT ONCE— SPOT CASH. BRING THEM IN. C. ZEPP, INC., 2950 Lawrence-av.

CARS SOLD FOR OWNERS ON COMMISSION basis; quick action; all makes, all models. Est. 10 yrs. 3333 Fullerton. Open eves.

SEE US FIRST. WE PAY HIGHEST CASH PRICES FOR USED CARS. 4440 W. MADISON. MANS. 4441.

WANTED—50 LATE MODEL FORDS AND CHEVROLETS; HIGHEST CASH PRICES PAID. 9220 S. ASHLAND-AV.

NEED A SMALL USED CAR FOR ABOUT $300 cash; must be gd. shape. Craw. 3311.

WILL PAY $800 CASH FOR 1930-'31 Lincoln or Cad. Town sedan. Sta. 0804.

CARS WANTED—ANY MAKE; HIGHEST cash prices paid. 5665 W. Lake. Aus. 2042.

FORD OR CHEV. SED. OR CPE., $50 CASH; must be bargain. 5360 Broadway.

WTD. USED CARS, TRUCKS; HIGHEST prices. 7019 S. Halsted. Radcliffe 0080.

WANT BEST FORD $100 CASH CAN BUY. 3940 N. Seeley. Wellington 6437.

FORD OR CHEVROLET, ANY MODEL; must be barg., $50 cash. 5860 Broadway.

PRIVATE PARTY HAS CASH FOR CHEV. or Ford. No dealers. Irving 6231.

PRIV. PARTY WILL PAY $100 CASH FOR gd. Ford-Chev.; no dealers. Vir. 0368.

PRIV. PARTY WILL PAY ABOUT $100 cash for sed., '28 or later. Hol. 2188.

AUTOMOBILE LOANS.

Pay Legal Rates Only
AUTO LOANS. QUICK SERVICE.
Under State Supervision.
1240 S. Mich., 1217 Devon, 59 W. Wacker, 6838 Stony Island, 747 Madison, Oak Park.
Lewis E. Bower, 1st in Chgo.

CASH IN 20 MINUTES—LOWEST RATES. MAJESTIC INVESTMENT CORPORATION. 105 W. MONROE-ST. RANDOLPH 4364.

AUTO LOANS—REFINANCING. AUTOMOBILE BONDING CO. 105 W. Monroe. Offices all over Chicago.

CASH IN 15 MINUTES. NO DELAY. WINTER-HIRSCH. 1842 S. Michigan-av. Calumet 4586.

AUTO CREDITS FOR SALE.

$732 AUTO CREDIT STUDEBAKER COMmander 8 for $533. Glencoe 882

$505 CHRYSLER CREDIT FOR $175. CALL Mr. Blaz, Van Buren 4215.

MOTOR BUSES FOR SALE.

REOS, MACKS, AND YELLOW COACHES, capacity 16 to 20 passengers; priced $400 to $3,500; trade and terms. REX FINANCE CORPORATION. 1619 S. State. Cal. 5153 and Cal. 0228.

MOTORCYCLES AND BICYCLES.

FOR ECONOMY BUY NEW HARLEY DAV., $190 up. Also fine asst. used., guar. Terms. Open eves. Kemper, 1507 S. Michigan-av.

GARAGES—FOR SALE AND TO RENT.

75 TRUCK GARAGE TO RENT—NEAR loop. Owner, Haymarket 3160.

AUTO TIRES.

NEW U. S. ROYAL 2DS—SAVE UP TO 50%. BERLIN TIRE CO., 1400 S. Michigan-av.

BARTER AND EXCHANGE.

STEAM AUTO AND TRUCK WASHING mach.; compl.; A1 cond.; cost $2,200; sell $500 or trade. What have you? National Motor Corp., 1208-10 Sheridan-rd., N. Chicago.

HAVE CLEAR VACANT AND FIRST mortgage to trade for car. Dearborn 9083 or address L M 461, Tribune.

MOTOR TRUCKS.

Autocar Inventory Sale
AUTOCAR 6 whl. pneumatic tires; demo.
AUTOCAR 3½ T. 3 batch; pneu. tires.
AUTOCAR 5 T., 10 yard coal body.
AUTOCAR 7½ T., pneu. tires; tractor.
AUTOCAR 10 T., pneu. tires; tractor.
MACK AC dumps; solid tires.
MACK AB dumps; pneu. tires.
Also a number of other makes, different types and sizes.
1716 W. PERSHING-RD. VIR. 0210.

TRAILER BARGAINS.
LIBERAL TERMS OR TRADE.
Fruehauf stake with tarp..........$600
Fruehauf panel stake, elect. brakes....$850
King Zeitler refrig., excel. cond........$850
Lapeer refrig.; brakes; bargain.......$1,300
Ford Trailers, fully equipped...........$300
LITSINGER, 925 W. Jackson. Alw. open.

$59
Ford 1929 Sedan Delivery. Chevrolet—1929, '30, '31 Sedan Deliveries. $175 AND UP. Guaranteed O. K. E Z Terms. NELSON CHEVROLET SALES, 2849 N. Clark-st. Bittersweet 7300.

FORD—CHEVROLET—DODGE TRUCKS, 200 TO PICK FROM. All type bodies; 90 day guarantee. LOWEST PRICES—EASIEST TERMS. 940 TO 958 MILWAUKEE.

FORD—1929 MODEL A PANEL TRUCK; LIKE NEW; $85 TAKES IT. TERMS. ALWAYS OPEN. 724 MILWAUKEE-AV.

2½ TON MACK TRUCK, DUMP BODY pneumatic tires, for sale, $500 cash. 1507 S. 61st court. Cicero 3209-W.

FORD—DIAMOND T; GARFORD DUMP trucks; excel. cond.; bargain. Terms. 1046 W. Harrison-st. Monroe 0676.

FORDS—"A" AND "AA" TRUCKS. ALL TYPES OF BODIES. BARGAINS. LAWDER BROS., 6900 VINCENNES-AV.

2 LA FRANCE REPUBLIC TRACTORS, 8 to 12 ton capacity; sleeping cab. 3830 S. Michigan. Yards 0276.

MACK TRUCKS, 2½ TO 7½ TONS; SOLID pneumatic four and six wheels. Buses. Mack, 3300 Wentworth-av. Calumet 5413.

REFRIG. BODIES; CHOICE OF 4 ALMOST new, 12x6x6, $450, terms. LITSINGER, 925 W. Jackson-blvd. Always open.

FORD 1931 LOW STAKE TRUCK, 157 IN. wb.; dual wheels; like new throuout; $395. M. J. KELLY, 4445 W. MADISON.

LE MOON, 1928, 3 TON, $475; $9.75 BALloons, 16 ft. body; take car in trade. Arnold Strufe, 3606 S. Wells-st.

FORDS—1½ TON SGLE. AND DUAL WHLS. All body types. B. & W. Motor, 827 W. 35th.

HOME FURNISHINGS.

(See Also Household Appliances.)

South Side.

Going Out of Business
$125,000 stock of new high grade furniture, rugs, radio at 40-60% below cost. TAX WARRANTS ACCEPTED AT FULL FACE VALUE!
Parlor sets, choice covers.........$19.50
Bed, dresser, chest complete........ 22.50
9x12 rugs [new] 5.00
7-pc. walnut din. rm. sets......... 26.50
4-RM. OUTFIT; RUGS 89.50
Innerspring mattress, $15 val....... 4.98
Rug pad, 9x12, $5 value............ .99
Vacuum cleaners, Hoovers, etc...... 12.95
Radios, Zenith, Philco, etc.. 40-60% off.
Goldstein Furniture Co.
5926-36 S. Halsted-st. [This store only.] Open daily 9 a. m. to 10 p. m.

RUGS—10 AXMINSTERS, 6X9, $7.50; 9X12, $8.50 up; very fine American orientals, $35. Klever Shampay, 4635 Cottage Grove. Open eves. Tues., Thurs. and Sat.

UNCLAIMED STORAGE SALE—4 ROOMS, comp., $185; only $15 cash; your own terms. Kessel Bros., 4312 Cottage Grove.

COMPELLED TO SELL OUT RICH HOME—7 rms., mod. furn., compl. or sep.; also orient. rugs. 7029 Jeffery-av. Hyd. P. 8673.

COMPL. FUR. OF 7 RMS.; ORIENT. RUGS fine dining set. Midway 0270.

STORAGE SALE—BEDRM. $20; DIN., $15; par., $18. 6140 Cottage Gr. Op. eve., Sun.

KARPEN LIV. RM., DIN. RM., BEDRM. furn., rugs. 7329 Coles-av. Sag. 7976.

CARPET, 50C; WORTH $2.50; RUGS AND furn. cheap. 746 E. 47th-st. Drex. 9060.

North Side.

RUGS—RUGS.
Left at our plant must be sold.
Wiltons, Axmin., Velvets, 9x12.......$7.50
$45 heavy Axminsters, new, 9x12......$22.50
Imperial Cleaners, 2123-33 Lincoln-av. Open Tues, Thurs., Sat. Eves. till 9.

9X12 AMER. ORIENT. RUG, $15; 2 PC. parl. set, $35; 4 pc. bedrm., walnut din. set, $45; import. 9x12 and small rugs, other pcs. O'Carr's, 6347 N. Kenmore-av.

BANKRUPT NEW FURN.—PAR. SET, $29; 3 pc. bedrm. set, $35; dining set, rugs, lounging chair, $12; brkfst. set. Other bargs. Open eve. to 10. Sun. 5 p. m. 6842 N. Clark.

ORIENTAL RUGS, PIERCED BRASS TURKish lamp, D. C. radio; exceptional bargains. Whitehall 5575.

$50,000 NEW FURN.—PAR., DIN. OR BEDrm., $29; lamps, rugs. Remer Storage Co., 5822 N Western. Open eves. to 9; Sun. 5.

3 RMS.—COMPL. FURN., INCL. BEDRM. Sac., $250. 1702 Juneway-ter.

HI. GRADE RUGS—FURN. OF 10 R. RES. Used less than 2 mos. Reas. Rog. 2745.

West Side.

SACRIFICE HIGH GRADE FURN. OF SEVeral apts., pract. new, par., bedrms., dining rm. sets; Amer., oriental rugs; odd tables, chairs etc.; also 4 rm. outfits; will sep. Tuft's 4444 Madison Open eves., Sun.

SELLING OUT—PAR., $39; BEDRM., $19; wal. din. dinet sets, $10. Your own prices. Open eves. 3928 Roosevelt. V. B. 2224.

4 RMS. STORAGE FURNITURE; TMS. $75. A. B. C. STORAGE, 2525 Madison-st.

HOME FURNISHINGS WANTED.

KEDZIE 1300.
Best cash prices for used furn., rugs, stoves elec. radios. Homan Furn. Prompt service.

ATLANTIC 2290.
PHILPOTT'S BUYERS MEAN MONEY TO YOU. See us first; get more. We are as near as your phone. ARTHUR R. PHILPOTT.

CALL NEVADA 1150 — HIGHEST CASH prices paid for used furn., rugs, stoves elec. radios; prompt service. Acme Furn.

CALL CRAWFORD 3850 FOR HIGHER cash prices on your furn., rugs and elec. radio. Prompt serv. Spaulding Furniture Co.

YOU CALL SEELEY 3376 FOR GOOD prices furn., rugs. We call anywh. Brown.

HOUSEHOLD APPLIANCES.

RENT A WASHER OR IRONER. WE DELIVER AND DEMONSTRATE. 50C PER WEEK. BUCKINGHAM 0900.

WE HAVE SEVERAL NEW ALL PORC. elec. refrig., incl. Frigidaires; fully guar.; priced for immediate sale. 220 W. Huron-st.

FLOOR SAMPLES AND RECONDITIONED refrig., like new, $49.50 and up. Also open evenings. 1954 W. 35th-st. Laf. 4100.

ELECTRIC REFRIGERATORS—SEE THE new Superior, $69.50. Guaranteed. Chgo. Elec., 157 N. Michigan at Randolph. Op. eves.

$49.50 BUYS A GOOD USED ELECTRIC REFRIGERATOR. Weekly terms. O. W. RICHARDSON, 125 S. Wabash.

RENT A WASHER............50C A WEEK SACRAMENTO 0401.

LAWNMOWERS—STOCK SAMPLES AT REduced factory prices. 409 S. Green-st.

ELEC. REFRIG., PERF. COND., USED 3 months, bargain. Mr. Stone, Victory 7429.

$29.50 BUYS GOOD USED ELECTRIC REfrigerator. Rm. 202, 506 S. Wabash-av.

HOOVER VACUUM, PERF. COND.; $15; also repairs. 2556 Diversey. Humb. 8683.

RADIOS AND SUPPLIES.

SPARTON 10 TUBE CONS., $35; RCA VICtor S. G. cons., $35; Zenith cons., $29; A. K. Super, $29; 10 tube Silver Mar., S. W., $69; RCA Victor comb. autom., $119; Superhets, $15. Open Sunday. 24 N. Wells.

SCREEN GRID VICTOR RADIO COMBINAtion in beautiful console, $59.50 complete with tubes. Lyon & Healy Bargain Basement. 243 S. Wabash.

PENTODE MIDGETS; $6.95, $9.95, $10.95. 1733 CHICAGO-AV. 4644 BROADWAY. 5943 MADISON-ST.

NEW 1932 MOD. PHILCO BABY GRAND [cost $36.50] for $18.25. Silver Marshall 9 tube, complete, $29.75. Hay. 5563.

VICTOR—A. C., 10 TUBES, $34.50. FINE TONE. CABLE PIANO CO., 301 S. Wabash-av.

$6.95........PENTODE MIDGET........$6.95 RONWYN RADIO STORES. 1413 S. Michigan-av., 1729 W. Chicago-av.

MUSICAL INSTRUMENTS.

Pianos and Players.

Buy Now at Kimball Factory
18 used uprights, $10; 16 players, $25. 3 used juniors, $35; 4 used grands, $165. Hundreds of other used piano bargains.
Factory Sale, 2631 W. 26th.
Phone Lawndale 3862. Closes at 5 p. m.

PAY $19 STORAGE CHARGES AND YOU can have fine mah. $500 Starck piano. WYMAN'S, 604 Republic Bldg., 209 S. State.

WE HAVE BARGAINS IN USED GRAND pianos, hand played and players, $35 up. SCHULTZ, 2255 W. MADISON-ST.

HIGH GRADE MAHOGANY PIANO, $12. Call Sheldrake 1819.

FINANCIAL.

Chicago Tax Warrants.
All denominations, tax levies and purposes. "BOUGHT, SOLD, AND QUOTED." Highest prices paid. R. E. HERZCEL & CO., Rm. 1222, 38 S. Dearborn. Cent. 1710.

HAVE $30,000 IN GOOD INSTALLMENT notes. Wish to establish finance connection. Have volume of $200,000 per year. ADDRESS L S 432, TRIBUNE.

LEGAL NOTICES.

NOTICE—THE PARTNERSHIP KNOWN AS D. W. Haering & Company has been dissolved. All claims must be presented within three days. The business will be continued under the same name and sole ownership of David W. Haering.

MARMON—COACH, MOTOR NO. N23886; Serial No. Y18T41; if not called for in three days will be sold for charges. 1823 Webster-av. MARX.

BUSINESS OPPORTUNITIES.

Businesses For Sale.

BAKERY—NEWLY, FULLY EQPD., WHOLEsale, retail; wonderful opportunity; good mfg. town; reas. $4,000 to handle, terms. 101 Stevens, Rhinelander, Wis.

BARBER SHOP AND BEAUTY SHOPS FOR Sale—Also fixtures, new and used. PAIDAR CO., 1120 N. Wells-st. Diversey 0200.

HAVE AUTOS, TRADE FOR OUTBOARD motor or what? Ph. before 3. Bit. 6674.

BEAUTY PARLOR—FOR SALE—SUPPLIES, equipment. Cash; easy terms. Catalog sent. GIBBS & CO., 21 S. WABASH-AV.

BOOK AND STATIONERY STORE—OLD estab., office supplies, magazines, sporting goods, cigars, cigarets, soda fountain; on a very busy street; no competition; low rent; $10,000 value for $5,200; part cash; reason sickness; wonderful opportunity. Address A H 156, Tribune.

BILLIARD ROOM—5 TABLES; ESTAB. 10 years. 2017 W. Chicago.

CANDY, CIG., MAGAZ., SCHOOL SUPPLIES—Cor., nr. schl.; reas. Keystone 0320.

CANDY STORE, NEXT TO THEATRE; Price and rent reas. 4919 S. Ashland.

CANDY, ICE CRM., SCHL. SUP.—NR. SCHL. Fully stock. 3 rms.; reas. 1834 Belmont.

CHILDREN AND LADIES' WEAR—MOD. store; doing nice bus. Sac. chp. Rad. 5450.

COAL YARD—OLD ESTABLISHED, COMplete equipment; conveyor, and silo storage. P. O. Box 695, South Bend, Ind.

CONFECTIONARY, FOUNTAIN, POPCORN—Next to theater in Wilmette.

DEL., GROC.—ONLY ONE IN NGHBRHD. Liv. rms.; reas. rent; sac. 6317 Grand-av.

GROCERY, MEATS, FRUITS, VEGETABLES—Est. corner; best loc.; must sell; real bargain. 7167 Exchange-av.

GROCERY AND DELICATESSEN—GD. LOcation on north side. Old estab. place. Gd. bus. Will sell for $1,000. Humb. 4441.

GROC.-FRUIT MKT.—EST. 10 YRS.; LIV. loc.; sac. acct. ill. 6540 Ogden-av., Berwyn.

GROCERY-MEAT MARKET—MOD. EQIP.; reas. Sell acct. illness. 3511 W. 59th.

HOTEL—SALE OR TRADE; E-Z TERMS; Westfield, Ill.; Protest., gent. Sta. 2255.

MACHINE SHOP — OLD EST. BUS., OPP. for right man. Address L N 54, Tribune.

OIL AND LUNCH STATION — MODERN 8 rm. house; 150 ft. frontage on rd. Ralph Goddard, Schneider, Indiana.

PAINT STORE AND DEC. EQUIP.; MUST sell. Address L K 148, Tribune.

POULTRY MARKET—GOOD BUS. SELL by May 10; make offer. 2457 Lincoln-av.

RESTAURANT—I WILL SELL, TRADE OR rent to the right party my business; est. over 25 yrs.; will sell building at great bargain if desired. Inquire 950 Center-st. Ask for Mr. Dennis.

REST.—2440 MICHIGAN-AV.; EQUIPMENT, living rm.; rent $110 mo., or lease on percentage. H. Ames. 77 W. Wash. Cent. 7853.

RESTAURANT—1ST CLASS, 80 SEATS; GD. business; price right. Monarch Restaurant, Belleville, Ill.

RESTAURANT—FINE LOC.; EST. 5 YRS.; reas. rent; barg. 2771 Lincoln-av.

RESTAURANT—ESTAB. BUS., FINE LOC., N. Side; reas. terms. Phone Ard. 10439.

RMG. HSE.—21 RMS.; ALL RENTED; COMpletely furnished in light hskpg. suites; running water; rt. only $120, incl. heat and janitor service; present income $250, can be improved. Best renting loc. on west side. Bus. L. surf. all within 1 blk. Barg. Terms. 2817 Washington-blvd.

ROOMG. HOUSE—8 RMS., COMPL. FURN.; 100% rented; fine location for renting rms.; all outside rms.; very nicely furn.; cheap rent; "L." surf., bus. 6101 Normal.

RMG. HSE.—FOR MEN ONLY; 39 RMS., 32 furnished; 7 rm. flat; net inc. $230 mo., rt. $400 mo.; gd. lse.; ht. furn.; near N. S.; best buy barring none. Ph. Whi. 6880.

RMG. HSE.—46 R., 4 GAR., WOODLAWN; rt. $350; clean, well furn.; $1,500 req. Steinbock & Alexander. 160 N. La Salle.

ROOMING HSE., 12 RMS., ALL FILLED; reas. rt.; gd. inc.; $350. Jones. Ked. 0465.

ROOMING FLAT—14 RMS.; RT. $70; INC. $190, Stm. free. Pr. $300. 751 Diversey.

TEMPLE CAFE—$400 CASH; LEAVG. CITY. 3800 S. State-st. Yards 5977.

IF THE KIND OF STORE OR BUSINESS you want to buy is not offered for sale today, why not advertise in the Business Opportunities Wanted Column? Stop in today at one of the Tribune Want Ad Offices, Madison and Dearborn-sts., 1107 E. 63d-st., or call Superior 0100, ask for an Ad Taker.

Distributors.

EXCLUSIVE DISTRIBUTOR WITH SMALL investment for Chicago and Cook county for nationally sold auto specialty; wonderful opportunity to establish a business of your own if you have sales ability. Call Mr. Zitch, Franklin 0700.

POTATO CHIPS — BROKERS, DISTRIBUtors, concessionaires, or large USERS of bulk or package chips. Interesting proposition on volume business. Full details. Address D P 14, Tribune.

Concessions, Locations, and Leases.

18 FLAT AND 3 STORE BLDG. AT LESS than ground value, to close estate; location suitable for 69 rm. hotel; small cash payment. Address L N 212, Tribune.

FOR SALE—WATER TOBOGGAN SLIDE, new, in good amusement park, western Mich.; money maker for live wire. Mr. Koehler, Armory Bldg., Muskegon.

SPACE FOR LINGERIE, HOS., JEWEL. Delaware 8257 daily, Rock. 7265 Sunday.

GOOD LOC. FOR TIRE STORE, GAS TANK, and pump on prem. 2458 W. 38th-st.

Business Equipment.

MANAGER WANTED—BY RELIABLE COMpany to handle its business in this territory. Worth $300 per month to right man. No selling. $2,200 cash investment and good character references. No salesman will call on you. All business done directly with distributor. Write giving phone number. Address D T 1, Tribune.

BUTCHER BOY ICE BOX, 12X14, GD. CONdition; reas. 802 Main, Evanston. Uni. 1218.

LOANS.

Personal, Property, and Salary.

BORROW
AT
Lowest Rates
ever offered by us
in Chicago.
A Phone Call Will Convince You
PERSONAL
FINANCE CO.
Consult phone book for nearest neighborhood office.

SALARY OR FURNITURE LOANS. $10 TO $300. IMPERIAL CREDIT CO. 30 W. Washington-st., 11th floor. Fra. 8924. SOUTH SIDE OFFICE: 6317 S. Halsted-st. 2d Floor. ENGLEWOOD 0108.

BUSINESS LOANS
up to $10,000 on the equipment of factories, restaurants, laundries, hotels, rooming houses, etc.; easy time payments. Also loans on accounts receivable. F. BOLAND, 215 W. Randolph. Frank. 1966.

MONEY FOR TAXES.
$50 to $300. Furniture or salary loans. CHICAGO FINANCE COMPANY, 11 S. La Salle-st., Rm. 1301. Central 1060.

LOANS—$50 TO $300. PROTECTIVE FINANCE ASS'N, INC. 100 W. MONROE, RM. 1300 STATE 6901.

QUICK PRIVATE LOW RATE LOANS. PUBLIC LOAN CORPORATION. 4013 MILWAUKEE-AV. PH. PEN. 8144.

WARD OFF WORRY AND EMBARRASSment—Salary or furn. loans. T. B. WARD, 8 S. Dearborn-st., Rm. 612. Randolph 2060.

HOUSEHOLD FINANCE CORPORATION—LOANS $300 OR LESS. 19 CONVENIENT OFFICES.

LOANS ON YOUR SIGNATURE ONLY—LOCAL LOAN COMPANY. See telephone book for addresses.

LOANS OVER $100 AT REDUCED RATES. COMMONWEALTH LOAN CO. Phone Wabash 8233. 9 Chicago offices.

FURNITURE LOANS—$10 TO $300. C. C. ERD, 7 S. Dearborn, Room 916. Central 4733.

BUILDING MATERIALS.

Lumber.

YOU WILL POSITIVELY SAVE MONEY ON lumber, millwork, roofing, wallboard, etc. 3509-15 Belmont-av. Independence 4800.

TYPEWRITERS AND SUPPLIES.

ROYAL, $14; OTHERS, $8; CH. WRITER, $4; adding mach., $9. 190 N. La Salle.

TERMS OF SUBSCRIPTION OF THE TRIBUNE.

Orders for mail subscriptions must be accompanied by remittance to cover; Rates for Illinois [outside of Chicago], Indiana, Iowa, Michigan, and Wisconsin: Daily, without Sunday, one year, $5.00; six months, $2.50; three months, $1.25; two months, $1.00; one month, 50c. Daily, with Sunday, one year, $12.50; six months, $6.25; three months, $3.15. Sunday only, one year, $7.50; one month, $1.00.

Rates for subscription in postal zones 3 and 4 [measured from Chicago], outside of Illinois, Indiana, Iowa, Michigan, and Wisconsin: Daily, without Sunday, one year, [illegible]; one month, $1.00. Sunday only, one year, $7.50; one month, $1.00. Daily and Sunday, one year, $15.00; one month, $2.00.

Rates for subscription in zones 5, 6, 7, and 8 [measured from Chicago], Canada, Mexico, and foreign: Daily, without Sunday, one year, $12.00; one month, $1.50. Sunday only, one year, $7.50; one month, $1.00. Daily and Sunday, one year, $19.50; one month, $2.50.

Give postoffice address in full, including county and state. Remit by express money order, draft, or in registered letter at our risk to The Tribune Company, publishers, Tribune Square, Chicago.

MEMBER OF THE ASSOCIATED PRESS.

The Associated Press is exclusively entitled to the use for republication of all news dispatches credited to it or not otherwise credited to this paper, and also to the local news published herein.

All rights of republication of special dispatches herein also are reserved.

Chicago Daily Tribune.
THE WORLD'S GREATEST NEWSPAPER
SATURDAY, MAY 7, 1932.

Paul Doumer, Thirteenth French President, Shot by Russian Fanatic, Dies of Wounds Early Today

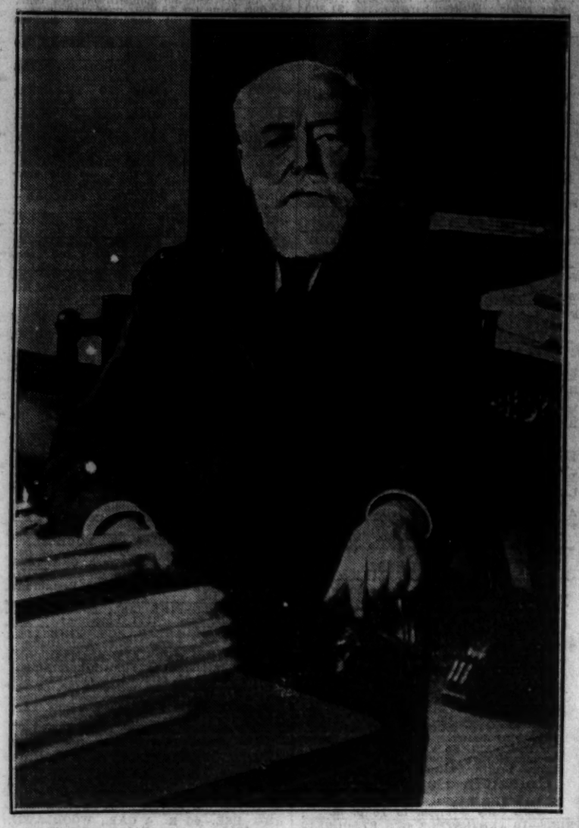

ASSASSIN'S BULLETS KILL FRENCH PRESIDENT. Paul Doumer, thirteenth president of French republic, who died today from wounds inflicted by Russian fanatic yesterday. [Acme Photo.] *(Story on page 1.)*

[Wide World Photo.]

WITH HIS SONS, FOUR OF WHOM PERISHED BECAUSE OF WORLD WAR. Left to right: Andre, Armand, Rene, and Marcel Doumer, all of whom are dead, and Fernand, who survives, with Paul Doumer, who was president of the French chamber at time picture was taken. *(Story on page 1.)*

EIGHT SHOT WHEN SUBURBAN POLICE AND COMMUNISTS BATTLE. Woman trying to aid two of the men who were shot when submachine gun carried by Melrose Park policeman was hurled to ground when Reds armed with clubs and knives attacked police. *(Story on page 1.)*

[Underwood & Underwood Photo.]

WIFE CALLED TO BEDSIDE AS END NEARS. President Doumer with Mme. Doumer and two of their granddaughters in the presidential residence. *(Story on page 1.)*

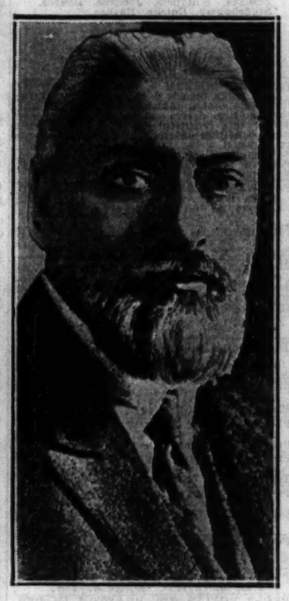

SHOT IN HAND. Claude Farrere, writer, wounded when assassin shoots president. *(Story on page 1.)*

[Associated Press Photo.]

WHEN FRENCH PRESIDENT WHO WAS ASSASSINATED TOOK OFFICE. Paul Doumer standing in his automobile in front of the Elysees on the occasion of his inauguration. Pierre Laval, who was premier at the time, is in the car with him. *(Story on page 1.)*

[TRIBUNE Photo.]

CARE FOR RIOT VICTIM IN WESTLAKE HOSPITAL. John Valacenka, one of those injured in Melrose Park disturbance, in wheel chair. *(Story on page 1.)*

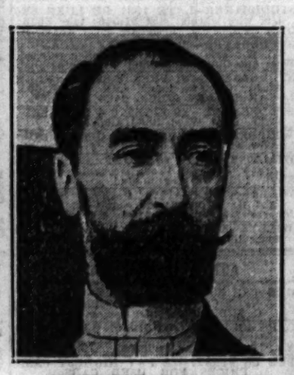

PREDECESSOR SLAIN. Marie Francois Sadi-Carnot, fourth president of France, killed in 1894. *(Story on page 1.)*

[Associated Press Photo.]

AIDED IN HUNT. Father Francis J. Hurney, priest who acted as intermediary for Mrs. McLean.

PHYSICIAN ACCUSED AT TRIAL OF CAUSING BOY'S DEATH. Left to right: Stewart Krohn, attorney; Dr. Louis K. Eastman (standing), accused doctor, and E. C. Mills, attorney, at hearing before state board of registration and education at which serious charges were made against Dr. Eastman. *(Story on page 13.)*

WOUNDED IN RIOT. Weste Swanson, 3242 Sheffield avenue, injured at Melrose Park. *(Story on page 1.)*

LEADS DEMOCRATS. Mrs. Dorothy L. Kay of Watseka, named to organize women of state. *(Story on page 5.)*

TELLS GRAND JURY OF PAYING $100,000 TO MEANS. Mrs. Edward B. McLean leaving jury room with her lawyers, Nelson Hartson (left) and Albert Fox, after relating how she paid over money as ransom for Lindbergh baby. [Associated Press Photo.] *(Story on page 3.)*

[TRIBUNE Photo.]

CARRY OFF HONORS AT U. OF C. LAW SCHOOL. George F. James Jr., highest ranking student, and Miss Ruth Weyand, 20 years old, who was second in class of 115.

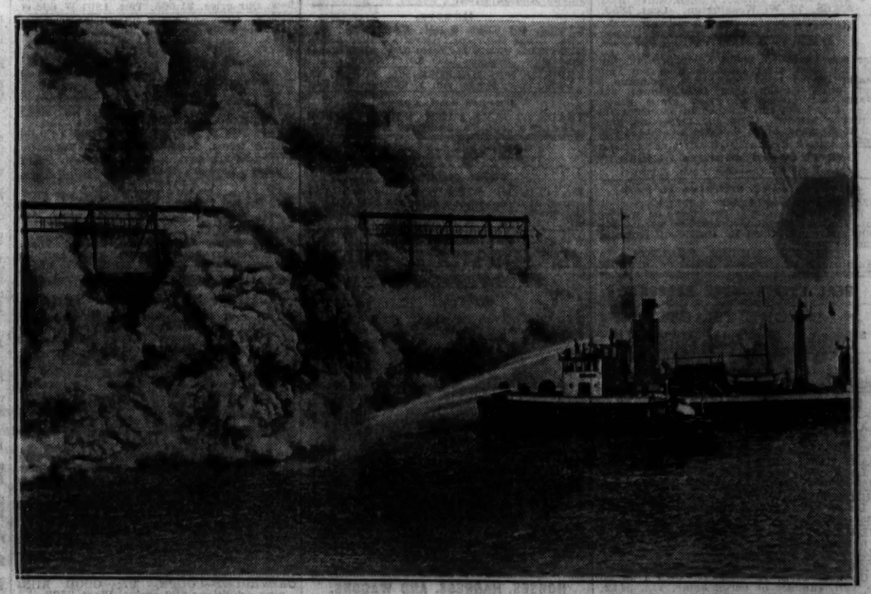

[Associated Press Photo.]

SMOKE FROM $2,000,000 NEW YORK WATER FRONT FIRE OVERCOMES 200. Scene, taken from an adjoining pier, showing one of three fireboats playing on terrific blaze on Cunard pier No. 54 on the North river. The fire was giving 700 men and 100 pieces of equipment all they could take care of early today. *(Story on page 14.)*